BARRY KENNARD
2~6 pm C~FAX 1070

# Victoria Times

93rd YEAR, No. 1 ★★ VICTORIA, B.C., WEDNESDAY, JUNE 9, 1976 15 CENTS DAILY, 30 CENTS SATURDAY

7-DAY MONEY BACK GUARANTEE ON USED CARS
peter pollen ford

## TRIP TO LONDON JUST KID STUFF

VANCOUVER (CP) — A 13-year-old boy from Burnaby returned here Tuesday after a free round-trip flight to London, England, the product of his small stature and the assumptions made by officials at Vancouver International Airport.

Jack Healy, Wardair regional manager, said Jim Dagnone probably was able to board the Wardair charter jet Sunday because "everyone assumed he was with somebody else."

Healy said the boy's small stature likely caused airport and airline employees to believe he was with an adult.

The boy was treated as a regular passenger for the flight across and it was not until he was going through customs at London that it was discovered he was "unauthorized."

Healy, who interviewed young Dagnone when he returned here, said he did not believe the boy had been trying to run away from home.

He said he probably was trying to get a look inside a big jet and once inside he decided to stay on and go for a trip.

"He said he wasn't sure whether it was London, Ont., or London, England," said Healy.

Wardair let the boy stay in a hotel used by the airline's crews, and then flew him back to Vancouver.

Healy said Wardair will not be billing the boy's father for the return trip charges, and most likely will not seek to recover the hotel and meal costs for the boy's brief stay in London. There will be no charges laid against the youth.

## Carter On The Brink

Jimmy Carter was poised today at the brink of a first ballot Democratic nomination for president, and President Ford narrowly led Ronald Reagan in the still close Republican race.

Carter, claiming at least 1,250 committed delegates to the Democratic national convention, says party leaders "as a general group" agree he will be the democratic candidate.

He said today he can pick up the remaining 373 delegates he needs for nomination without "making any deals with anybody."

In Tuesday's three primaries in New Jersey, California and Ohio, Carter chalked up only one win.

He took Ohio but lost — as expected — in California to Gov. Jerry Brown and in New Jersey to an uncommitted slate backing Brown and Sen. Hubert Humphrey.

Ford picked up victories in Ohio and New Jersey but lost the big California battle — again as expected — to Reagan.

Carter, is now almost 800 delegates ahead of the closest Democrat.

But Brown, declaring he had captured the momentum, said "I think we can win this thing."

On the record, Ford was less than 50 delegates ahead of Reagan.

Elated by his Ohio win, however, and having anticipated the California defeat, he said "we will win in Kansas City."

# Hospital Cuts . . . 'Or Bankruptcy'

By DON VIPOND
Times Staff

A government-imposed settlement on hospitals and one of their major unions is going to force layoffs, program cuts or "bankruptcy" unless the province boosts budgets, hospital spokesmen said today.

At Gorge Road Hospital, which cares for 300 long-term and 100 rehabilitating patients, there will probably be 35 or so relief staff out of work in any event as that hospital struggles to balance its budget.

Administrator Bill Morrison said today he had planned on recommending staff cutbacks of close to five per cent to a board meeting tonight. But legislation introduced by the provincial government Tuesday night may force him to increase the number.

If the board accepts his proposals, it would mean laying off some permanent staff but they would pick up relief assignments and might end up losing few or no working hours.

It is the relief workers, the equivalent of 20 full-time workers which probably means about 35 of them, who would bear the brunt of proposed cutbacks, Morrison said.

Layoffs, if they come to Victoria's two general hospitals, could be in much higher numbers. Spokesmen at Royal Jubilee Hospital have said this year 100 or more could be laid off if there aren't more operating funds. The hospital is still awaiting budget approval from the provincial government.

The contract settlement decreed by the province in a bill introduced Tuesday night gives the 16,000-member Hospital Employees Union a salary and fringe benefit increase of close to 15 per cent this year.

But the province has already told hospitals they will get only 8.5 per cent more than last year's approved

See HOSPITALS Page 2

Sheriff's deputies serve warrants on Alcan strikers

## PRINT WRIT

VANCOUVER (CP) — A writ challenging police fingerprinting of juveniles was filed Tuesday with the British Columbia Supreme Court. Harry Rankin, a Vancouver lawyer and alderman, said the damage action on behalf of an 11-year-old boy was launched against two city police officers for alleged false arrest and confinement last April.

# Controllers Boiling

Times News Services

VANCOUVER — Air traffic controllers here meet today to decide their action in the revived threat of a national strike.

Western regional director of the Canadian Air Traffic Controllers Association John Marshall says that he is afraid the meeting will recommend unilateral walkout action.

He said that he will attempt to have a stabilizing effect on the meeting but is having trouble "keeping the lid on" B.C. members.

The strike threat was revived earlier this week with the resignation of John Keenan, head of a newly-appointed commission to investigate the question of bilingual air traffic control.

Creation of the commission by federal Transport Minister Otto Lang was a key factor in a recent contract ratification vote by the controllers, averting a June 1 strike deadline.

Following the resignation, association executives ruled that since the contract was not yet signed, even though it had been ratified, they would order another ratification vote. It is scheduled for next Monday.

Shortly after Keenan's resignation, CATCA President Jim Livingston had blamed Lang for being "incapable or unwilling" to protect the commissioner from political pressure.

Lang has said the government's plan is to expand the use of French in air traffic control at Quebec airports when and if safe procedures can be found.

## NEWS BRIEFS

### Senate Threat

**OTTAWA (CP) — Police are investigating a bomb threat to the Senate after receiving an anonymous telephone call.**

### Superport Bid

**OLYMPIA (AP) — An application seeking site certificate for a Port Angeles oil superport and a pipeline through Washington has been filed by Northern Tier Pipeline Co., it was reported Tuesday. The application was filed with the energy facilities siting council along with a certified cheque for $25,000.**

### 200-Mile Delay

**MEXICO CITY (AP) — Mexico has postponed application of a new 200-mile economic offshore zone along all its coastlines until July 31 to provide time for negotiation of fishing treaties and other adjustments. Mexico stretched its territorial water limits to 200 from 12 miles Sunday.**

### Fish Workers Strike

**PRINCE RUPERT (CP) — Fillet workers at the Prince Rupert Fisherman's Co-Op are off the job over differences on vacation and applications for leaves of absence.**

### Rail Strike Fades

**OTTAWA (CP) — Chances of a national rail strike appeared to dim today as one of the major unions involved has voted to accept recommendations of a conciliation commissioner's report. The Canadian Brotherhood of Railway Transport and General Workers Union voted 59.5 per cent in favor of the report.**

### Mail Hikes Set

**OTTAWA (CP) — Proposed increases in the rates for third-class mail and subsequent effects on such industries as Christmas card manufacturers will be announced before Friday, Postmaster-General Bryce Mackasey said Tuesday.**

# Strikers at Kitimat Facing Jail Sentences

Times News Services

VANCOUVER — The 1,800 striking workers at the Aluminum Company of Canada smelter in Kitimat, decided to risk court action Tuesday and voted 66 per cent to continue their strike. The vote defied a third British Columbia Labor Relations Board order to return to work, this one supported by the B.C. Supreme court.

Conviction on any contempt of court charges arising from non-compliance with the order could lead to heavy fines and jail terms of between six months and two years for anyone specifically charged.

Today is the seventh day of the work stoppage protesting pay increase limits by the federal Anti-Inflation Board.

Paul Weiler, chairman of the LRB, said the matter now has the same significance as a judicial injunction and is out of the board's hands.

The injunction has been served and any further action, in terms of criminal prosecution against individuals or damage suits against the union, now are in the hands of either the company or the attorney-general, he added.

Peter Burton, president of the striking Kitimat local, said "as far as the AIB is concerned, nothing seems fixed."

The smelter workers say there is a historical relationship between their wage rates and those of B.C. pulp workers who recently won a two-year increase in wages and fringe benefits of more than 25 per cent.

"It doesn't matter if we go to jail," he added. "It's more important to take on the company. At other places they get 20 to 40 per cent. We get eight per cent."

Burton, former business agent Laurie LeBlanc, former union president Tony Maderios, and other union executive members and shop stewards are included in a list of 51 individuals singled out in the latest LRB order. The list was supplied by the company.

The order requires specific action of the 51 to end the walkout which the board has declared an illegal work stoppage.

The board's latest order specifically orders the 51 not to engage in further strike activity and to report immediately to work when directed by the company.

The order also directs an end to all picketing and the dismantling of a union barricade set up along the road to the smelter.

It authorizes the company to seek damages from the union and its members because of the illegal strike.

The continuing walkout is the first union defiance of a

See STRIKERS Page 2

## WORDPLAY

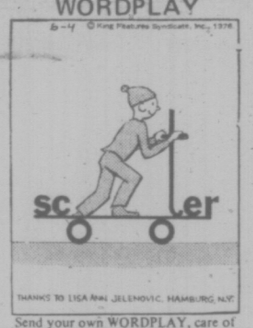


Send your own WORDPLAY, care of this newspaper.

## DAILY INTEREST URGED

OTTAWA (CP) — The government intends to force banks and other deposit-taking institutions to calculate interest on a daily basis, officials of the consumer affairs department said today.

Currently, banks generally calculate interest on the minimum monthly balance in savings accounts.

This cheats people who draw their money out for a short time and so lose the interest because their balance is temporarily reduced, consumer affairs officials said.

# Airwest Pilots Walk Off Job

Management pilots today took over the flying of Airwest Airlines after 50 employees walked off the job, including union pilots.

The disruption caused a one-hour delay in the first two morning flights but the company said it was back on schedule for the remainder of the day.

The union, the Canadian Brotherhood of Railway, Transport and General Workers Union, says the company fired the leader of its negotiating committee after the signing of a new one-year contract.

The union said there had been five months of bitter sessions before a contract had been signed. Management spokesmen were meeting with union leaders in Vancouver in an effort to resolve the dispute.

A management spokesman said that, while the company was surprised by the union action this morning, Airwest had expected some type of disruption and had arranged to have a staff of six management pilots available to take over flights.

They would be able to maintain regular service for an extended period of time if necessary, the company said.

Airwest has 17 flights daily in each direction between Victoria and Vancouver.

Airwest runs a seaplane connection between the Inner Harbor and Burrard Inlet, near the Bayshore Hotel, and the 22-seat planes make the run in about 30 minutes.

Company president Norman Gold is in Australia and Airwest officials were trying to contact him to inform him of the labor disruption.

## Steel Strike On Mainland

NEW WESTMINSTER (CP) — Picket lines have gone up around 14 lower mainland foundries and steel fabricating firms after contract negotiations broke down with three unions representing over 1,000 of their employees.

Most of the striking employees are members of the International Association of Machinists and Aerospace Workers, local 692. The main issue in the dispute is wages.

# CUPE On Job

NANAIMO — Non-teaching staff returned to their schools today following action of Nanaimo School District to lift a lockout of Canadian Union of Public Employees Local 606.

The move was initiated as a show of good faith as a five-man industrial inquiry commission sits to resolve a strike-lockout of school and civic workers in Nanaimo and Ladysmith over the past 9½ weeks.

A union source said today's meeting could produce a memorandum of agreement between CUPE locals and Mid-Island Public Employers Association to accept binding arbitration of their dispute and permit civic employees to return to their jobs as early as Thursday.

Local 401 accelerated picketing Tuesday at civic buildings and recreation centres following Monday's Supreme Court ruling that school picketing must be nominal and not interfere with teachers and students entering buildings.

But this morning picketing at public buildings other than schools had returned to its former level.

## INDEX

Classified 386-2121
News 382-3131


| | Page |
|---|---|
| Births | 42 |
| Classified | 42-53 |
| Comics | 38 |
| Deaths | 33 |
| Entertainment | 36 |
| Family | 29-33 |
| Finance | 6, 7 |
| Gardening | 43 |
| Sports | 14-18 |


# Prepaid Deals, Door Sales Targets of Consumer Bill

By LIZ HUGHES
Times Staff

Legislation tightening consumer protection in the areas of prepaid accounts and door-to-door sales was introduced Tuesday by Consumer Services Minister Rafe Mair.

The legislation is meant to eliminate what Mair called the kind of "heart rending" cases such as an old couple saving money for a trip home and then finding there was no trip in the first place.

The prepaid contract legislation also applies to businesses such as reducing salons, dance studios, health spas and self-defence schools which normally require customers to pay in advance for lessons or services.

Mair said such businesses will now be required to set up trust accounts and any prepayments by their customers will only be released as the business completes its side of the bargain.

A customer for those types of services also has seven days to cancel the contract, under the proposed legislation.

All prepaid contracts will be limited to a term of two years and an upper limit of $500.

If a business of this type shuts down or moves to a location inconvenient to the customer, a refund must be made for the portion of the contract unfulfilled. This section would also be used if, in the case of a reducing salon or health spa, the customer obtained a doctor's certificate saying that continued participation in the plan would likely endanger the customer's health.

The setting up of trust accounts in health spa operations will be allowed to be

See CONSUMERS Page 2

## HE'LL SUE GOYER, STOPFORTH SAYS

OTTAWA (CP) — Larry Stopforth, the senior public servant bounced by Supply Minister Jean-Pierre Goyer from an assignment to help buy a new military patrol plane, says he wants the minister to retract critical comment about him or he will sue. (See also Page 39.)

Stopforth, who represented Goyer on an inter-departmental project group for purchase of long-range patrol aircraft for the armed forces, was criticized in the Commons last Tuesday by the minister.

Goyer said he had been misinformed by Stopforth about financing details of a now-aborted plan to buy 18 Lockheed Orion planes.

## Syrian Army Halted

BEIRUT (UPI) — Leftist and Palestinian forces held off the Syrian army on three fronts today and Arab mediators tried to forge a cease-fire to end the fierce fighting between Syria, its rightist allies, and the left. (for background stories see page 55).

Syrian troops, who have been pounding leftist forces south and east of Beirut with tank and artillery fire, opened a third front today in the northern city of Tripoli, leftist reports said.

But the unexpectedly stiff resistance put up by Lebanese leftists and their Palestinian allies to Syrian tank attacks coupled with an Arab league decision to try to impose a cease-fire appeared to have halted the Syrian advance, at least momentarily.

Fighting in the central mountains 15 miles east of the capital, near the airport just south of Beirut and around the coastal cities of Tripoli and Sidon died down to sporadic exchanges of artillery and machine gun fire.

In Moscow the Soviet Union today warned Syria to halt its invasion of Lebanon and bluntly told the United States and France that the Kremlin has its own direct interest in the Middle East.

"It is necessary that all sides involved in the Lebanese events, in one way or another, should immediately hold their fire," a formal statement distributed by the Tass news agency said.

Meanwhile, Iraq ordered its troops to the Syrian border and called up college students previously exempt from call-up to report to the armed forces within 48 hours.

Diplomats said the Iraqi move was apparently aimed at trying to force Syria to withdraw some of its troops from Lebanon and divert them to the Iraqi-Syrian border.

## WEATHER

Tonight, Thursday: Cloudy, Showers

# Bombs Stopped Soviet Mutiny

By BERNARD NOSSITER
Washington Post

STOCKHOLM — In the small hours of last Nov. 9, the Storozhevoy, a Soviet destroyer armed with guided missiles, slipped from its berth at Riga and sailed west without orders.

The ship, one of the new Krivak class and part of the Baltic Fleet, had been in Riga helping celebrate the 58th anniversary of the Bolshevik Revolution. Some of its crew of 250 were undoubtedly left on shore, at liberty or sleeping off a binge.

The leaders of the mutiny on the Storozhevoy — for nothing less was taking place — probably counted on the festivities to give them extra time for escape. But, according to authoritative Swedish military sources who monitored the fantastic episode with radio and radar, the mutineers were cruelly disappointed.

Riga's harbor master turned in an alarm for the missing ship inside the 30 minutes that is standard operating procedure in the Russian navy. Naval headquarters ashore tried to contact the Storozhevoy by radio but received only silence. The puzzled commander sent planes out over the gulf to find the ship. It was located heading for the Irben Sound, the open sea and the Swedish island of Gotland.

Now Moscow had to be brought in. So excited were the Soviet military that they did not communicate in code but in the clear, in easily understandable Russian.

Moscow reacted vigorously. Riga was ordered to send out a task force and bring back the errant destroyer at any cost.

About 10 planes — Swedish sources are deliberately vague about the number their radar screens picked up — half of them Bears from the Maritime Command and half

See MUTINY Page 8

## THE OUTCASTS

by Ben Wicks

# Border Patrols Beefed Up

MONTREAL (CP) — RCMP and armed forces personnel are patrolling border crossings and airports in three provinces as part of a special Olympic security program, an armed forces spokesman said Tuesday.

Capt. Pierre Audet confirmed that troops have been stationed at Stanstead, Que., 90 miles southeast of Montreal, and other crossings near the United States.

"There is more than border-crossing security involved," Capt. Audet said, adding that security personnel have also been stationed at all major airports in Quebec, Ontario and New Brunswick.

Meanwhile, an RCMP sergeant said about 180 men have been stationed at three Quebec towns near the U.S. border.

Sgt. Andre Daviau said in a telephone interview from Stanstead that 34 men have been stationed at a motel there since Monday.

Sgt. Daviau said another 150 men have been billeted at nearby Hemmingsford and Silby Lake. He said the men are patrolling the rural area to head off illegal immigrants.

Half the men are from the RCMP, he said, and the rest are from the armed forces.

In Toronto, CBC radio news earlier reported that the border crossing at Lake Memphramagog has been closed, and the lake, shared by Canada and the U.S., is being patrolled by RCMP boats.

The CBC said the troops will be joined with other bases by means of an intricate radio and computer hook-up.

U.S. officials have already stepped up patrols on their side of the border in preparation for the Games, which open July 17, the CBC said.

## Consumer Bill Hits Ripoffs

Continued from Page 1

phased in over the next four years, Mair said.

"The intention (of the legislation) is to meet nasty situations, to prevent further harm," he said.

A consumer who buys a product from a door-to-door salesman will have seven days to change his mind and cancel the contract, up from three days in the current Consumer Protection Act.

Provisions in the proposed legislation also include:

—A limit of a $100 down-payment on any food plan contract, such as large quantities of meat;

—A 15-day period in which a subscriber to a book or record club can notify the club that he does not want a certain book or record. Mair said complaints have showed that a consumer often receives unrequested merchandise without a proper opportunity to inform the mail-order house of the preferred choice;

—A credit card holder who notifies the credit company that his card is lost or stolen is no longer liable for any misuse of the card;

—A charge account or credit card customer must receive the monthly billing statement at least 15 days before payment is due;

—Credit card companies are prohibited from stopping or discouraging member retailers who wish to sell at a lower price to customers who use cash;

—Income tax buyers will have to disclose their actual annual percentage rates of discount and keep full records of all their dealings for three years. Mair said the actual control or outlawing of tax buyers rests with the federal government and he will continue to press the federal government to get into the field of legislation;

—The act allows the court to reopen mortgages or agreements for sale involving real estate which are considered to be "unconscionable."

# Hospitals Face Bankruptcy Under Gov't Bill

Continued from Page 1

budgets. Unless there are supplementary funds, it leaves the hospitals to find the money for the difference of about 6 per cent after a year in which almost all of them operated at substantial deficits.

"The arithmetic would appear to be quite elementary," a spokesman at one hospital said.

Without help beyond the 8.5 per cent global budget increase announced last month, it will mean layoffs or cutting out some care programs "or bankruptcy," a source at another hospital said.

The provincial government agreed to pick up at least $6 million of the total cost of settling the dispute, but exact interpretation of the draft bill was not clear and neither cabinet ministers nor hospital and union spokesmen were available for clarification.

In rough form the bill appears to leave the onus for the increased cost of the wage portion as recommended by special mediator entirely on the hospitals.

The legislation will order hospitals to pay non-medical staff 8 per cent more plus 1 per cent cost of living adjustment this year in a two-year contract. Wages next year would be negotiated.

The $6 million to be put up by the government would pay for a job evaluation program as recommended both by special mediator Judge D. E. McTaggart and his predecessor industrial inquiry commissioner Bert Blair, on whose report the union and employers could not agree.

The result was a strike that began May 4 at Vancouver General Hospital and spread over the next 17 days to include major institutions on the lower mainland and Royal Jubilee and Victoria General hospitals here.

Labor Minister Allan Williams ordered a 21-day cooling-off period that expires Thursday and appointed McTaggart to make a non-binding settlement. Meanwhile some other hospital employees proceeded with strike votes.

HEU said today strikes at the seven hospitals affected before the government ordered staffs back to work would not resume Thursday. No more strike votes will be taken at other hospitals and notices of strike votes already given are now suspended.

Williams said Tuesday night the Hospital Services Collective Agreement Act would impose McTaggart's terms on B.C. Hospital Employees Union and Health Labor Relations Association, which bargains for employers.

Hospitals believed there would be insufficient funds available for both higher wages and the costly job-evaluation.

Legislation makes the evaluation program possible through funds from general revenue and orders that it be carried out as soon as possible.

Wages next year would be determined by binding arbitartion if negotiation fails. Strikes and lockouts meanwhile would be unlawful.

A printed form of the bill had not been made available by midday today.

Williams said second reading of the legislation was planned for this afternoon's sitting of the house and it was proposed to have final reading and proclamation before expiry of the 21-day no-strike period.

The agreement will go to the federal Anti-Inflation Review Board, as recommended by the judge, Williams said.

The question of layoffs at the Gorge hospital was raised in the legislature question period by Charles Barber (NDP-Victoria), who had a copy of a letter written to Morrison by registered nursing representatives at the hospital.

They wrote that they understood there was to be a 10 per cent staff cut and that would drop staffing below what is considered absolute minimums by consultants.

They also argued that such cuts would diminish the quality of patient care, upset relatives and friends of patients, increase infections and accidents among patients and demoralize staff.

The nurses said they would continue to do their utmost, whatever the staff, but "it will be utterly impossible for us to maintain any semblance of the present stanards of care . . ."

If there was a 10 per cent staff cut "we cannot be held responsible for any undesirable results that may ensue."

Morrison said today the 10 per cent figure was simply a "guideline" given department heads when they were instructed to examine cost savings.

Even a 10 per cent staff cut would not drop staffing below the recommended minimums as claimed by the nurses, he said.

As with other hospitals, about 80 per cent of the operating budget at the Gorge goes for salaries and wages so staffing must get a close look when cost savings are being considered, he said.

## Strikers Face Jail

Continued from Page 1

board order since the labor board was established more than two years ago under the previous New Democratic Party government.

Meanwhile, about 600 Alcan supervisors and about 40 union members remained on the job at the smelter. Those at work included 140 foremen from the company's Arvida smelter in Quebec which has been shut down by its own labor dispute.

Production is being maintained at Kitimat and supplies are being flown in by seaplanes.

Meanwhile, an Alcan spokesman said today in Montreal that the company amended a preliminary prospectus for an offering of five million shares of common stock in light of the strikes.

The preliminary prospectus provides for the sale of three million shares in the United States and two million in Canada, raising the company's total common stock to 40.4 million shares from 35.4 million.

At current market rates, the company expects a return of $120 million, of which $65 million will be invested in Aluminum Co. of Canada.

## British Pound Faltering

LONDON (TNS) — The two-day recovery of the British pound faltered today on the world's money markets.

With the euphoria of a $5.3 billion save-sterling push apparently worn off, the once predominant currency was trading today at $1.76 U.S. In Montreal at noon it was quoted at $1.73 in Canadian funds.

## Parties Legal

**MADRID (Reuter) — Spain's Cortes parliament passed a law today lifting a ban on political parties. Under the new law, all parties except the Communists, anarchists and separatists will be legal.**

LOCAL and LONG DISTANCE MOVING
RELIABLE TRANSFER OF VICTORIA LTD.
Member of United Van Lines
388-6466 4-11

Elk Lake Garden Centre
5450 PAT BAY HIGHWAY — Just Beside Elk Lake

Summer seems to be finally with us so before it gets too hot come on out and get in on our summer Clearouts!

BEDDING PLANTS TO CLEAR!
70¢ ea. or tray for 4.89
BEGONIAS . Upright 2.25 Trailing 1.25

HANGING BASKETS
Mixed Fuchsia 5.00
Fuchsia 7.50 9.00
Begonias 10.50

Here's a Saving you can't Pass Up!
LAURELS
1 - 1½ ft.
ONLY 3/99¢

25% OFF LARGE EVERGREEN SHRUBS
Up to 5 ft. in height, pre-sprayed with wilt-proof for safer moving!
A few samples:
7 ft. Chem. veitchi squarosa Reg. 19.95 REDUCED TO . 14.95
5 ft. Juniper Meyeri Reg. 9.95 REDUCED TO .... 7.46
4 ft. Picea Abies Reg. 17.95 REDUCED TO .. 13.46

MINIATURE ROSES 2.00

OPEN MON. TO SAT. 9-8, SUNDAYS 9-5
Phone 658-8812
6-9

## the weather

Rain and drizzle on the north coast this morning will spread eastward to give some spotty rain or showers across the central and northern inter late today. In the south considerable low cloud along the west coast of Vancouver Island is slipping through Juan de Fuca and onto southern Georgia Strait. Partial clearing on the inner south coast will result in some afternoon sunny periods although a few showers are likely to develop along the mountains. In the southern interior periodic cloudiness is expected with a few showers along with afternoon thundershowers during the next couple of days.

**ENVIRONMENT CANADA WEATHER OFFICE 10 A.M. FORECASTS**
**Valid Until Midnight Wednesday**

**Greater Victoria:** Cloudy with a few sunny periods. A few showers this afternoon and evening. Thursday cloudy with more frequent showers. Highs both days near 17. Lows tonight around 9.

**Lower Mainland, East Vancouver Island:** Cloudy with a few sunny periods. A few showers this afternoon and evening. Thursday cloudy with more frequent showers. Highs both days near 17. Lows tonight around 9.

**North and West Vancouver Island:** Today and Thursday overcast with occasional rain or drizzle. Highs both days 13 to 16. Lows tonight near 8.

**TEMPERATURES**

| | Max. | Min. | Precip. |
|---|---|---|---|
| **Yesterday** | | | |
| Victoria | 15 | 9 | — |
| Normal | 18 | 10 | — |
| **One Year Ago** | | | |
| Victoria | 14 | 8 | — |
| **Across Canada** | | | |
| Prince Rupert | 12 | 8 | 11.9 |
| Prince George | 21 | 4 | 0.5 |
| Terrace | 18 | 7 | 5.1 |
| Port Hardy | 13 | 8 | 0.5 |
| Tofino | 16 | 10 | — |
| Comox | 20 | 13 | — |
| Vancouver | 18 | 10 | — |
| Kamloops | 28 | 12 | 0.3 |
| Cranbrook | 21 | 10 | 5.3 |
| Puntzi Mt. | 22 | 5 | — |
| Fort Nelson | 22 | 6 | 6.9 |
| Edmonton | 23 | 5 | 4.6 |
| Jasper | 19 | 6 | — |
| Banff | 22 | 5 | 4.3 |
| Calgary | 24 | 7 | 1.5 |
| Lethbridge | 22 | 15 | — |
| Medicine Hat | 24 | 13 | — |
| Pr. Albert | 24 | 14 | 1.0 |
| N. Battleford | 23 | 14 | 4.6 |
| Saskatoon | 24 | 15 | — |
| Regina | 24 | 16 | — |
| Moose Jaw | 26 | 16 | — |
| Swift Current | 27 | 15 | — |
| Thompson | 25 | 7 | — |
| Winnipeg | 24 | 12 | 3.6 |
| Brandon | 18 | 13 | — |
| The Pas | 23 | 13 | — |
| Thunder Bay | 22 | 9 | 2.0 |
| Kenora | 26 | 16 | 0.5 |
| Add 71-B | CF | | |
| Toronto | 31 | 15 | — |
| Ottawa | 31 | 16 | 14.2 |
| Montreal | 27 | 15 | 6.4 |
| Quebec | 28 | 12 | 5.8 |
| Halifax | 22 | 12 | 1.3 |
| Charlottetown | 25 | 13 | 7.9 |
| Fredericton | 31 | 15 | 10.2 |
| St. John's | 6 | 4 | 1.3 |
| Whitehorse | 16 | 0 | — |
| Yellowknife | 22 | 10 | 0.3 |
| Inuvik | 11 | — 2 | — |
| Churchill | 6 | 0 | — |
| **United States** | | | |
| Seattle | 19 | 12 | — |
| Spokane | 21 | 11 | 6.1 |
| Portland | 16 | 12 | — |
| S. Francisco | 14 | 11 | — |
| Los Angeles | 20 | 14 | — |
| Honolulu | 30 | 23 | — |
| Phoenix | 36 | 22 | — |
| Chicago | 32 | 21 | — |
| New York | 29 | 18 | — |
| Miami | 29 | 23 | 37.1 |

**CITY'S WEATHER RECORD**

| | |
|---|---|
| Sunshine, June | 102.4 hrs. |
| Last June | 76.8 hrs. |
| Normal (30 years) | 72.7 hrs. |
| Sunshine, 1976 | 877.3 hrs. |
| Last Year | 871.7 hrs. |
| Normal (30 Years) | 873.1 hrs. |
| Precipitation, June | trace mm |
| Last June | 1.5 mm |
| Normal (30 Years) | 7.0 mm |
| Precipitation, 1976 | 363.2 mm. |
| Last Year | 291.9 mm |
| Normal (30 Years) | 297.6 mm |

**Sunrise, Sunset Thursday (Pacific Daylight Time)**
**SUNRISE 5:12 SUNSET 21:15**

**TIDES AT VICTORIA HARBOR**
(Tides listed are Pacific Standard Time)

| | Time H.M. | Ht. Ft. | Time H.M. | Ht. Ft. | Time H.M. | Ht. Ft. | Time H.M. | Ht. Ft. |
|---|---|---|---|---|---|---|---|---|
| 9 | 06.45 | 1.8 | 16.15 | 7.0 | 17.50 | 6.9 | 23.45 | 9.4 |
| 10 | 07.30 | .9 | 17.10 | 7.5 | 18.50 | 7.3 | | |
| 11 | 00.30 | 9.4 | 08.10 | .4 | 18.00 | 7.8 | 19.50 | 7.6 |
| 12 | 00.50 | 9.4 | 08.55 | .1 | 18.35 | 8.0 | 20.50 | 7.6 |
| 13 | 01.50 | 9.1 | 09.40 | .2 | 19.05 | 8.0 | 21.45 | 7.5 |
| 14 | 02.45 | 8.7 | 10.15 | .5 | 19.50 | 8.0 | 22.45 | 7.3 |

**TIDES AT SOOKE**

| | Time H.M. | Ht. Ft. | Time H.M. | Ht. Ft. | Time H.M. | Ht. Ft. | Time H.M. | Ht. Ft. |
|---|---|---|---|---|---|---|---|---|
| 9 | 06.00 | 1.9 | 12.55 | 6.6 | 15.50 | 6.2 | 22.40 | 10.1 |
| 10 | 06.55 | 1.1 | 14.00 | 6.9 | 16.45 | 6.6 | 23.20 | 10.3 |
| 11 | 07.45 | .6 | 14.45 | 7.2 | 17.45 | 6.9 | | |
| 12 | 00.05 | 10.3 | 08.25 | .4 | 15.30 | 7.5 | 19.20 | 7.1 |
| 13 | 00.50 | 10.1 | 09.00 | .5 | 16.10 | 7.7 | 20.40 | 7.0 |
| 14 | 01.40 | 9.7 | 09.45 | .9 | 17.15 | 7.8 | 21.45 | 7.0 |

**TIDES AT FULFORD HARBOUR**

| | Time H.M. | Ht. Ft. | Time H.M. | Ht. Ft. | Time H.M. | Ht. Ft. | Time H.M. | Ht. Ft. |
|---|---|---|---|---|---|---|---|---|
| 9 | 00.45 | 11.1 | 08.20 | 1.9 | 16.15 | 9.6 | 20.05 | 8.3 |
| 10 | 01.35 | 11.1 | 09.05 | 1.1 | 17.05 | 10.3 | 21.20 | 8.8 |
| 11 | 02.10 | 11.0 | 09.50 | .5 | 17.55 | 10.8 | 22.25 | 8.9 |
| 12 | 02.55 | 10.7 | 10.30 | -.3 | 18.40 | 11.1 | 23.15 | 8.8 |
| 13 | 03.50 | 10.4 | 11.25 | .3 | 19.15 | 11.2 | | |
| 14 | 00.20 | 8.5 | 04.40 | 9.9 | 12.05 | .8 | 20.05 | 11.1 |

6-6
This is good for camping . . .
and driving to work and driving to the supermarket and driving to drive-ins and driving the kids to school and driving to antique auctions. The Volkswagen Campmobile. See it at our place

Speedway VOLKSWAGEN MOTORS LTD. PORSCHE-AUDI
DOWNTOWN on YATES AT VANCOUVER
385-2415
Dealer Licence Number D-00486A

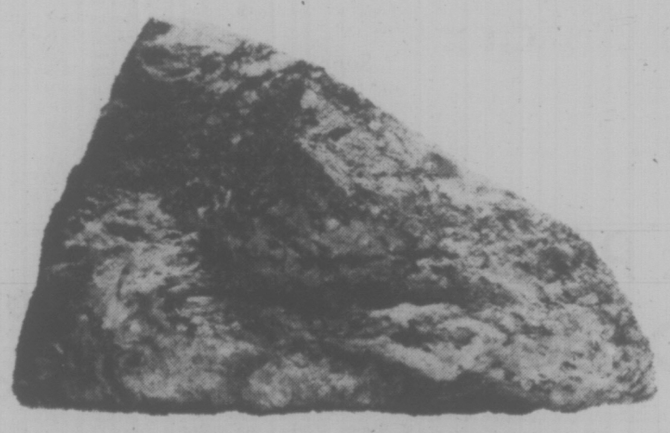

HOW THE "ROCK OF GIBRALTAR" WORKS FOR B.C.

When the Gibraltar Mine came to the Cariboo in 1974, it marked an important step forward for Williams Lake. The town had long been the centre of ranching and sawmilling activity...and mining added substantially to its economic base. Many of the mine's 500 employees and their families became residents of Williams Lake...new homes were built...and with more customers for many goods and services, new business opportunities arose. The company's operations also created a new demand for the products of several local industries. But the benefits of a mine like Gibraltar extend far beyond the immediate community. With its annual production of about 100 million pounds of copper in concentrate, this single mine each year returns millions of dollars in tax revenue to British Columbia. And Gibraltar is no isolated example. Throughout B.C., mining is a major economic factor...in some cases the dominant factor in a town's existence. Combine the dozens of minesites around our province, the approximately 15,000 people directly employed by mining and the nearly one billion dollars that mining annually returns to our province...and you've got B.C.'s second largest industry. The "rock of Gibraltar" and the products of our other great mines are working for B.C. in ways that benefit everyone.

MINING
"B.C.'s second largest industry"
The Mining Association of British Columbia

# Wide Clamp on Labor Hinted by Bennett

★

## GOV'T SHUFFLE STREAMLINED

The British Columbia government tuesday introduced constitutional changes which would permit future changes in government organization.

Provincial Secretary Grace McCarthy said outside the legislature the Government Reorganization Act would also amend departmental statutes to conform to portfolios.

It is periodically necessary to transfer functions, powers or duties from one department to another and there are other instances where departmental revisions must follow a shift in portfolios, she added.

Transfers of powers in government currently require legislation, she said, adding the cabinet would be empowered to make the changes rather than continue the practice of passing individual bills for individual changes.

Gary Lauk (NDP — Vancouver Centre) said the bill would, for the first time in the history of the British parliamentary system, remove the legislature's power to decide on portfolio changes.

Organization and re-organization of departments will be left entirely in the hands of the cabinet, he said.

Budget debate would become a farce if the legislation passes because the legislature could approve specific expenditures which could later be used for different purposes through departmental re-organization by the cabinet.

Premier Bennett hinted Tuesday at legislation dealing in a broad way with the resolution of labor disputes which effect the B.C. economy.

The premier, speaking on unemployment statistics which showed a jump in the B.C. jobless rate in May, said labor problems had contributed to unemployment.

The first thing the legislature must do to improve the unemployment picture is to ensure that the B.C. Railway "runs and runs continuously," the premier said, referring to Bill 22 now before the house which bans strikes and lockouts on the government-owned railway for the next four years.

But, he said later, "the government isn't prepared to just deal in some areas in isolation."

Bennett refused to confirm or deny whether he planned to introduce legislation containing either compulsory arbitration provisions or strike bans for disputes effecting the economy, but he said MLAs "will get a chance to put their votes and put their positions in a very positive way to resolve the effect of these disputes in the economy of British Columbia."

He said "proposals" regarding labor disputes would be placed before the legislature before the end of the current session.

"When it was pointed out to the premier that he had said "disputes" rather than one dispute — the B.C. Railway — he said his statement still stands..

"I think the legislature will be called upon to deal with positive ways in which to create employment in this province."

Opposition leader Bill King called the premier's statements threatening and ominous.

"I am chagrined that the premier attempts to blame the problems of unemployment on the industrial relations scene."

He said it was possible that Bennett was using unemployment as a basis for the introduction of regressive labor legislation.

Some of the unemployment in B.C. was caused directly by government policies, he said.

★

## Credit Union Act Clarified

Amendments to the Credit Union Act of a housekeeping nature were introduced in the Legislature Tuesday by Attorney-General Garde Gardom.

All the amendments had been agreed to by B.C. Central Credit Union, the superintendent of credit unions, and the credit union reserve board Gardom said.

"The amendments are of a housekeeping nature to correct problems on interpretation and other practical problems which have arisen since proclamation of the act in 1975."

The amendments clarify the prohibition of overdrafts, allow for the rebate of excess profits to purchasers of homes built under a credit union project without federal tax complications, and limit the circumstances under which credit unions can invest trust funds in their own securities.

The act also provides a payout of up to $5,000 of deposits to a surviving parent on the death of a child without a succession duty release.

Previously this was confined to the surviving spouse or child.

Gardom noted that the Credit Union structure is under review, and additional amendments might be required when the report was given.

In B.C. there are 178 credit unions with a membership of nearly 600,000.

## Ontario Angers Paisley

LONDON (FP) — A furious Ian Paisley said last night he will see Canada's high commissioner on Thursday to find out why Ontario's attorney-general wants him banned from entering Canada.

The Free Presbyterian church minister, who represents Ulster's North Down constituency in the British House of Commons, said he feels there is a threat to civil liberties and freedom of religion implicit in the suggestion made at an Israel bond dinner in Toronto on Sunday night by Ontario Attorney General Roy McMurtry.

McMurtry said the federal government should bar entry to Canada to Paisley, who plans to visit Toronto shortly, because 35 followers, both Canadian and recent Ulster immigrants, want to open a Free Presbyterian church.

'I don't know what I'm accused of," said Paisley. "That's why I'm going to see the Canadian high commissioner."

High Commissioner Paul Martin said Paisley had telephoned tnd asked for an early appointment, which would be granted on Thursday.

McMurtry's reported remarks dealt with bigotry and he said: "If you want proof that the racist demagogues can be truly dangerous, look no further than Northern Ireland where for years innocent people have been dying for false causes they can only dimly perceive."

McMurtry said Paisley was at the heart of the "vicious litle war" and intended to open in Toronto a branch of his 'so called church.' "

He concluded: "Although I greatly respect the principle of freedom of speech, I hope that the minister of immigration, Robert Andras, will bar his entry."

## *Ten-Buck Kissoff In Getty's Will*

LOS ANGELES (AP) — The will of billionaire oilman J. Paul Getty directing that he be buried in a "small marble mausoleum" and that anyone later declared to be a wife or child be paid "the sum of $10 and no more," was filed Tuesday in Los Angeles County court.

No value was placed on the estate left by the 83-year-old Getty, who died in his sleep Sunday at his English estate, but the worth of the global empire amassed by the man who often said he would rather be a beachcomber than a billionaire was estimated at between $2 billion and $4 billion.

Unlike the estate of a fellow billionaire Howard Hughes, now entangled with the filing of at least 20 alleged wills, the disposition of Getty's assets is clearly set down in the document dated Sept. 22, 1958, and amended March 11, 1976.

The 23-page will contained bequests for Getty's four surviving sons, a number of friends and named his sons — Gordon Peter Getty and Jean Ronald Getty — and Title Insurance Trust Co. of Los Angeles as executors of his estate.

Two other sons — J. Paul Getty Jr. and George F. Getty II — were named to receive portions of the billionaire's art collection and cash.

Getty's will left varying amounts of stock to eight female friends and directed that annuities be set up for some of them.

Similar annuities were left for members of his household staff and key business associates.

## capital scene

The Oak Bay Junior High Band will play at Monterey Elementary School's Gallery Night tonight at 9, at the school on Monterey Ave.

Council 1256 Knights of Columbus Thursday, June 10, 8 p.m., 1012 Pandora Ave.

Widow's Organization Sunday, June 13, 2 p.m., 2720 Prior St.

Association for Children with Learning Disabilities Tuesday, June 15, 7:30 p.m., 649 Gorge Rd.

Victoria Lodge, Theosophical Society Tuesday, June 15, 8 p.m., Windsor Park Pavilion.

Women Aglow luncheon Tuesday, June 16, 11:15 a.m., Pier 16, Princess Mary Restaurant.

Greater Victoria Community Action Group Monday, June 14, noon, 551½ Fisgard St.

British Israel World Federation Sunday, June 13, 3 p.m., 941 Pandora Ave.

## *The American Ways of Murder . . .*

NEW YORK (Reuter) — Housewives are inclined to whip up murder in the kitchen, while their spouses prefer to commit mayhem in the bedroom.

Murder on the domestic front is only one aspect of a just-published book on the subject of how and why Americans kill each other.

The book Murder and Madness, is written by California psychiatrist Donald Lunde. The Stanford University doctor who also teaches advanced law, says America is "now experiencing a murder epidemic that is breaking all previous records."

Only 30 per cent of murders are committed by strangers, Lunde found, and nearly all of those cases occurred during the commission of another crime, such as armed robbery.

Lunde based many of this conclusions on available statistics and his own role as a psychiatric consultant in murder cases.


STANDARD IS PLEASED TO ANNOUNCE
THE OPENING OF OUR NEW
SEWING CENTRE

Featuring Bernina and Omega Sewing Machines

"BERNINA"

Now available at Standard Furniture. See this amazing new "Bernina" record 830 sewing machine on display in our lower main floor appliance department.
Available in portable models from $479.95. Also a wide choice, of cabinets for use as console models.

The Bernina record 830. More versatile, simplified and precise. (And when Bernina tells you it really means something.) A real masterpiece. So carefully designed that you just can't go wrong. No. 830 Priced at $699.95

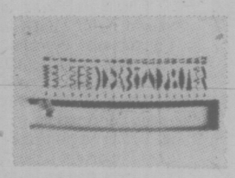

With this lever you can select any stitch you want in less than a second. Either decorative, plain or utility stitches — just move the lever where or when you like. Then carry on sewing. It's as simple as that with Bernina's technical know-how.

* The Bernina stretch seam has more elasticity than any fabric.
* Another Bernina first! A sewing machine that tailor tacks.
* The blindstitch ensures invisible hems.
* Two-speed motor electronically controlled.
* Even on very stiff, heavy material the Berina always gives regular, even stitches.
* Threading in one motion. New optical-aid plate on presser foot makes threading the needle a dream.

GRADUATION GIFT?

Omega sewing machine may be the answer. A money-saving value model 600 as illustrated. Complete in portable case.

$188.00

Available also in a wide choice of console models. See our new sewing machine section, lower main appliance department.

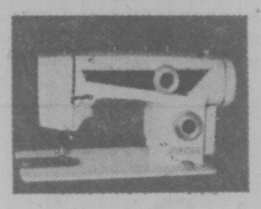

OMEGA MODEL 600

A triumph of modern technology, the OMEGA 600 features one dial to control all the stretch, utility and embroidery stitches necessary for successful sewing with today's fabrics. Each stitch is clearly illustrated on the single pattern dial so you can instantaneously select and set the stitch you require. The dial is even colour coded to match the proper stitch length for each pattern. The truly automatic OMEGA 600 offers one dial to control the button-hole, blindstitch, overlock stitch, smocking stitch. serpentine stitch, stretch stitch and zig-zag.

FACTORY REPRESENTATIVE ON HAND TO DEMONSTRATE THESE EXCITING MACHINES FRIDAY EVENING 5:00 to 9:00 P.M.

CHARGEX master charge 737 Yates St. Downtown 382-5111 STANDARD FURNITURE
6-9



VICTORIA MEAT MARKET
625 JOHNSON
386-8491

THESE PRICES ON TOP QUALITY MEATS ARE HOT!!

LANGFORD MEAT MARKET
732 GOLDSTREAM
478-9567

BAR-B-Q BARGAINS

BEEF LIVER 49¢ lb.
EUROPEAN VARIETY SAUSAGE 59¢ lb.
SIDE BACON OUR OWN SUGAR CURED, HICKORY SMOKED SLICED 1.29 lb.
CHUCK STEAKS 69¢ lb. TOP QUALITY ALBERTA GRAIN FED
BONELESS BAR-B-Q ROASTS (SHAPED FOR THE SPIT—PERFECT FOR THE OVEN 99¢ lb. TOP QUALITY GRAIN FED
SIRLOIN AND T-BONE STEAKS 1.95 lb. TOP QUALITY GRAIN FED
PORTER-HOUSE STEAKS 2.19 lb. TOP QUALITY GRAIN FED
RIB STEAKS 1.49 lb. TOP QUALITY GRAIN FED
CROSS RIB ROASTS (WHOLE) 99¢ lb. TOP QUALITY GRAIN FED
QUARTER POUNDERS 4—4 oz. Hamburger PATTIES WITH CHEESE IN A BOX—READY FOR THE BAR-B-Q ..... 99¢ box
FRYING CHICKEN LEGS (Thighs Attached 5-lb. Bags 1.19 lb.
OUR OWN SPECIAL QUALITY GROUND BEEF 65¢ lb. In 30-LB. LOTS ..... IN REGULAR QUANTITIES ..... 69¢ lb.
LUNCHEON MEATS 6-oz. pkgs. 3 FOR 79¢
POTATO SALAD Fresh Daily 99¢ lb.
REMEMBER 10% OFF TOTAL PURCHASES FOR O.A.P.'s MONDAYS and TUESDAYS

FULLY GUARANTEED—TOP QUALITY FREEZER BEEF GOVERNMENT INSPECTED PRAIRIE

BEEF SIDES 89¢ lb.
BEEF HINDS 1.12 lb.
50-LB. STEAK PAK A combination of Sirloins, T-Bones and Porterhouses. Guaranteed Tender 1.79 lb.
BEEF SIDES GRAIN FED 99¢ lb. 2 OR MORE 89¢ lb.
BEEF HINDS GRAIN FED 1.25 lb. 2 OR MORE 1.15 lb.

• PRICES INCLUDE CUTTING, WRAPPING AND FREEZING
• PRICES EFFECTIVE WHILE PRESENT STOCKS LAST
• WE RESERVE THE RIGHT TO LIMIT QUANTITIES
• 30-DAY GUARANTEE ON ALL FREEZER MEATS
CONGRATULATIONS TO: Joan Lee, 17-1321 Broad St. D. Miller, 4930 Mathews WINNERS OF $20 GIFT CERTIFICATES
DOWNTOWN PARKING JUST ACROSS THE STREET AT THE BROAD ST. GARAGE
6-9

# Victoria Times

WEDNESDAY, JUNE 9, 1976

GORDON BELL
Managing Editor

STUART UNDERHILL
Publisher

GEORGE OAKE
Editor


## Man and the Land

Canada's position at Habitat on land profits has undergone a major switch, although it looks only like a small change in wording. A draft resolution proposed by Canada states that "the unearned increment resulting from change in use of land, from public investment decision, or due to the general growth of the community, must be subject to appropriate recapture . . ."

Realtors can relax, though. It doesn't mean Ottawa is going to nationalize Block Bros. tomorrow or even impose punitive taxation to recover much of the high profits development firms are creaming off.

The key word is appropriate. Previously, our delegation favored a resolution which said that an "equitable portion" of unearned profits on land should go back to the community. With either resolution, definition is everything and as Justice Minister Ron Basford, head of the Canadian delegation, noted: "That is a political decision."

Any decision that touches land, touches sensitive nerves. As the NDP government's experience with Bill 42, the Land Commission Act showed, the politicians must move extremely warily on the issue. The legislation, now considered a model by other jurisdictions, stirred up all kinds of weird rumors and accusations at the time of introduction. Such as, the government was going to confiscate all land, that Bill 42 was an alien communist measure, and so on.

It's easy to say, as Social Credit did in the last election, that the province has an abundance of land and everyone should be able to own his own piece of it — since provincial crown land totals about 95 per cent of B.C.'s land — but most of that is rocks and forests and mountains where nobody wants to live. The parts of B.C. where development is concentrated — the five per cent of the province's land mass — is mostly controlled by the private sector.

And there is evidence to show that much of this is owned by a few large development firms with capital enough to leave large acreages undeveloped for years, until the pressure of the market forces the price up to the incredible levels we see today in metropolitan Vancouver and Victoria.

Developers are not the only devil. Municipalities have made development more expensive by insisting that sidewalks, curbs, sewers, parks and other extras all go in as the houses go up. It used to be that such amenities came afterwards, sometimes years later.

Municipalities have also abdicated to the private developers the role of providing building lots. Except for Prince George, which proved that it could be done, no municipality in B.C. is selling lots to its own people at a reasonable cost.

"Recapture" of the unearned profits on land sounds so Marxist, so foreign to us. But it's all in what you call it. Ontario, for example, has had a speculation tax on land — 50 per cent of the increase in value goes to the province when land is sold if there are no improvements made to it since the last sale.

Municipalities do the same thing, when they negotiate land use contracts with developers — in return for rezoning upwards, the developer agrees to provide so much for public use. The city of Vancouver last year got $31 million out of the CPR, or about 50 per cent of the increased value, when it rezoned a section of the False Creek area.

With the cachet of Habitat's third world atmosphere, such a concept may appear dangerously radical to many. The Canadian public doesn't care what you call it, however. If it's going to help bring down the cost of land and housing, good. If not, Canadians will demand measures more radical in fact.

## Balancing the Scales

Too often the only news you read about prisons is an account of another hostage incident, inmate unrest or a mass escape. Bloody incidents like that at the B.C. penitentiary a year ago, which ended in the death of classification officer Mary Steinhauser, get the headlines. The one or two individuals who fail to return from a weekend pass attract more attention than the dozens and dozens who abide by the honor system.

So it was good this week to learn of developments behind bars that tend to balance the scales a bit. We refer to articles which appeared elsewhere in these pages this week, about the progress of the Grade 12 equivalency program at William Head and about Wilf Redlac, an inmate at the medium security prison who is to be married this summer.

For a public which mostly reads of prison riots, inmate knifings and all the other sordid details these stories should provide assurance that Canadian prisons are not all tense, hostile camps of guards and inmates snarling and spitting at each other.

They show that prisons should be more than just places of incarceration because when opportunities are presented, many prisoners take advantage. Progress is made. Ties between community and prison are established. One inmate getting married and a few more getting their Grade 12 may not sound like much, but from such individual success stories is prison reform built.

W. A. WILSON

## Orion: Cabinet Deviousness

OTTAWA — Supply and Services Minister Goyer's unattractive efforts to evade responsibility in the Lockheed negotiations have been only the latest episode in an affair marked by dubious political and governmental honesty throughout.

The most important single aspect of the Orion matter is the way in which the government of Canada has been attempting to spend very large amounts of money while pretending in the interests of the cosmetic side of the anti-inflation campaign that it is doing nothing of the sort.

That is not a straight forward way for a government to behave and the difficulties that have followed have stemmed from the deviousness with which the cabinet as a whole sought to approach the transaction.

Since the nation had already been involved by the administration in an effort at governmnet by sleight of hand Goyer may well have felt, in his evasiveness, that he was merely conforming to the pattern established by his colleagues.

The government wanted someone else, anybody else, to provide the necessary start-up money for the Orion production and it was quite unprepared to let any important money for the Orion appear in this year's estimates because that would have broken through the restraints on government spending imposed as part of the anti-inflation effort.

### Somebody, Anybody!

There is an inherent nonsense in this, of course, as well as deviousness, because spending is spending and even if arrangements are made to have someone else put up the actual cash on your behalf that does not affect the underlying realities of the situation.

In the end a consortium of banks was assembled by the Canadian Imperial Bank of Commerce and arrangements were made that they would provide the start-up money in installments to Lockheed. The instalments were to be paid, not against government guarantees, but against government certificates of work done — for which, of course, the government would have a liability and from the ultimate proceeds of which the bank could reasonably expect repayment. The government had all along been ready to pay interest.

This all seemed to be on the rails until an astute lawyer warned one bank of a serious flaw. The transaction would have been governed by the civil law applying in Ontario, where the contract would have been domiciled, so to speak. He pointed out that should the contract be voided the banks would be left without protection. The risk of voiding had to be taken seriously. Lockheed has been involved in a succession of scandals. Had a fresh one surfaced involving Canadian figures, the government would have been under virtually irrestible pressure to void the contract.

An intensive effort was made by some of the lawyers engaged in the financing to find ways of writing into the contract a stipulation that it would be governed by the laws of Quebec, which are somewhat different. No way of domiciling the contract there could be found since the government of Canada resides in Ontario. At that point, the bank informed the government that they would have to have its guarantee of repayment if they were to proceed.

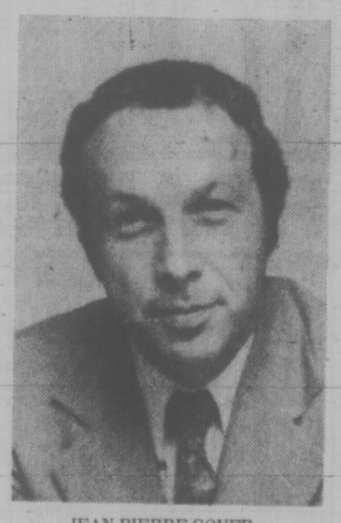

JEAN-PIERRE GOYER
. . . fall-guy for entire cabinet?

The government had no objection to the guarantee in itself. They did object to the fact that, under the terms of the Financial Administration Act, the guarantee would have necessitated an item in the estimates of spending. This would have played havoc with the anti-inflation cosmetics and it was decided not to permit the item in the estimates. The guarantee was refused and the deal collapsed.

Among those known to have been unhappy throughout with the devious approach that was attempted has been Treasury Board President Jean Chretien. He is also the man who refused to let the limits of increased government spending be breached. He has been less successful, however, in preventing his colleagues from attempting to pre-empt the future by commitments made now, to be paid for later.

Against this sleazy background, Goyer has managed to create the impression that he is trying to duck behind any skirts handy — those of Gen. Dudley Allan, his own official L. H. Stopworth or his colleague, Defence Minister Richardson. He has not shown much respect for the principles of ministerial or cabinet responsibility but there is some reason to believe that he may be more guilty of talking either too much or too little, rather than anything else.

Men who have seen the relevant documents insist that Goyer is in a better position than he has made it appear, and that his position is bad largely because he has tried so hard to blame officials when his real grievance may lie against the cabinet and other departments. Cabinet minutes apparently do not support the claim that the problem of interest on borrowed start-up money was clearly discussed in November, before he had made his conditional commitment to Lockheed, and equally, they apparently do contain a cabinet instruction to him to go ahead. This makes a great deal of difference because it suggests that real responsibility for the final bungling of the deal rests much more on the whole cabinet than events have indicated so far.

### Grossly Misled?

Unfortunately for Goyer, he has seemed to do violence to the principle of ministerial responsibility in a matter in which he had a large role. It is by no means clear that he asked all of the questions that a prudent minister would have raised or that he supervised his part of the negotiations carefully enough.

It is not of primary importance to the country whether the bureaucracy handled its part of this well or badly. That does not bear on the fact that the real responsibility rests with the cabinet as a whole and two ministers in particular. If either the cabinet or the miisters did not adequately supervise the work being done and it proved deficient, that does not reduce their responsibility. They cannot expect to enjoy all the fruits of high office and escape the responsibility that goes with it. Goyer's attempts to pass the buck to the bureaucracy remain exceptionally unattractive because that buck belongs with ministers even if mistakes were made below them.

There may, however, be some possibility that Goyer was grossly misled by his ministerial colleagues and since they were trying fancy footwork with the public that could well be the case.

# letters

## Information Access

I wish to bring up a subject which should be of vital concern to all British Columbians, especially those who value their role as participating members of our traditional democratic government.

The subject is free access to government information.

But to some people or groups this is a very important issue. These are the people who have had enough interest or concern in our government's actions to have, at some time, had some need to enquire into one of our state's bureaucracies for facts or data concerning an issue they feel needs to be looked into further. These people will have felt the helplessness and vulnerability that comes over one when the departmental office or file cabinets remain shut even after you have just paid your tax bill in the office next door.

There is really no place to turn to, no one to complain to. How many fired up citizens or citizen's groups with a high-ideal and a strong purpose to correct existing or potential community abuses have had the wind knocked out of them and have given up their crusade when confronted by such silent lips and barricaded data files as exist in most government departments today?

An excellent example of this is the new dam proposed for the Columbia River near Revelstoke. There have been rumors that a hazard is presented by the proximity of the dam to the local Downie Slide. The government has in its possession a geologist's report giving the facts surrounding the possible hazards yet the government has successfully withheld this report from the public.

Are we not supposed to have government for the people by the people?

Yet how can we govern, how can we instruct our elected representatives if the vital data on government decisions is withheld from us? It is no wonder that the constituent has become merely the voter, a stepping stone to an elected position from where the politician now runs his own show.

This could explain why only veteran politicians have made any efforts at a substantial prolonged campaign for freedom of information.

Gerald Baldwin, the long time M.P. for Peace River is definitely the prime mover for this in Canada. He has best described the government's closed door attitude on public access to information. "Today they can tell you to go to hell if you want documentary information which can effect your life or mine. We are totally dependant on what the government or the mandarins (civil servants) give us."

All B.C. MLAs need to be made aware of this issue and need to have demands put on them to campaign for this in Victoria.

We are seeking interested citizens or groups from all corners of this province who are concerned about this and who could help us with a mass petition drive in their area for such a Freedom of Information Act.

If you are willing to help, please contact the Director, National Committee on Law Enforcement and Social Justice (NCLESJ), 4863 Main St., Vancouver, B.C. V5V 3R9, or phone 112-872-2224 for more information.—Phil Helmer, B.C. Chairman, N.C.L.E.S.J.

## Unborn Children

Statements made by Ms. Erickson, the spokeswoman for repeal of the abortion law, forbodes a terrifying future for our society. She does not believe a woman has any responsibility for her unborn child but rather that she must do the best thing for herself. In other words let dog eat dog and no one is required to accept responsibility for his or her actions.

Quite logically, with such an attitude one foresees a very near future when the elderly will be put to death when they become the least bit inconvenient. If any of the children of our strident voiced abortionists escape our provincially-funded slaughterhouses, then undoubtedly the day will come when they will do the best thing for themselves and conveniently do away with their parents. They could, no doubt, find a convincing argument that there is no evident life after 65.

Ms. Erickson suggests that the blood of women who die at the hands of "back alley butchers" would be on the hands of those who oppose her views. I suggest that the blood of the thousands of babies who died in our abortion abattoirs is on the hands of those who hold her views, or go along with them. A woman does have a choice before conception. To suggest that there are not birth control means available is hogwash. There is so much available that people are scrapping their ideals of self control and morality, or responsibility to others.

A few years ago we condemned societies which left unwanted babies to die; now we erect hospitals to kill them. Hospital costs have skyrocketed — how much of this money goes to killing human beings rather than saving them? — Mrs. P. C. Malone, 2837 Adelaide Street.

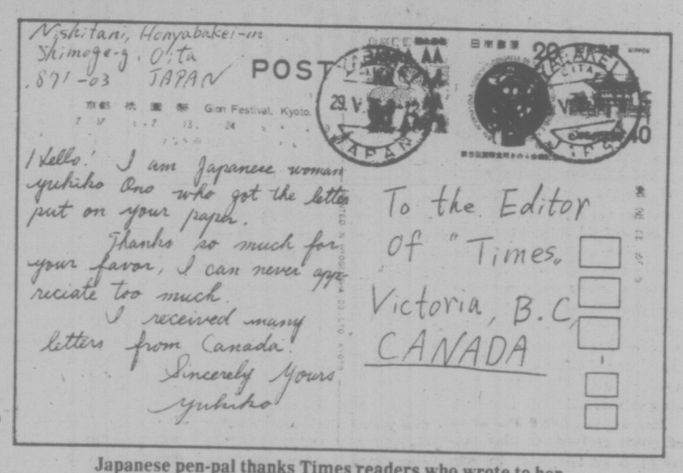


Japanese pen-pal thanks Times readers who wrote to her.

## Cable Hearings

The CRTC's hearing at the Empress Hotel this past week could be likened to Watergate except for the scandal — a large raised platform for the tribunal of judges (the commission), several lower tables shrouded with used white tablecloths for the press, CRTC lawyers and subordinates, and a defendant's block. The strain, the tension and the gripping vibrations from the antagonists, were all there.

Premier Cablevision Ltd., headed by its Hawaiian-tanned president Stuart Wallace, trailed by its child Victoria Cablevision Ltd., took up one corner, under the roving eye of the Cable 10 cameras, mobile for perhaps the first time in their history. Capital Cable Co-op with its supporters, led by the outspoken Peter Pollen, settled near the front of the scene, awaiting their turn.

Initially, Premier tried to convince the commission of its need for the rate increase (a vigorous plea for more money, with the usual financial mumbo-jumbo designed to confuse the public). Under heavy cross-examination from John Hylton, chairman, and the CRTC lawyer, Peter Grant, Wallace pleaded ignorance about the breakdown of some of their financial statements, especially some large sums under the heading "administration" in their audited statements.

Premier claimed it wasn't really necessary to bring this information to the hearing and affected surprise at the questioning.

Hearings, by their very nature, are strict and regulatory — no applause, no laughter. No jeers, for that matter, either. But most important of all, Capital Cable Co-op could not, repeat could not, reply to Victoria Cablevision's rebuttal of the Cable Co-op presentation. Not being allowed to stand up on a point of order and say "That's not true!" frustrates real debate. It would have been useful in one instance that I can remember — a glaring misstatement on Premier's part.

I found it exasperating that CCC could not answer back. This prohibition reconfirms my belief in the necessity for competitive applications. This is what the court case is all about, the right of Capital Cable Co-op to an equal hearing for the Victoria cable television licence.

The outcome of the hearing was of course, inconclusive. However, a few months from now we should still be waiting for the commission's official decision with regard to the proposed rate hike. That means that as a result of Cable Co-op's action in the courts, Victoria subscribers will have saved money on their cable rates. Think about that! — Rosamund Lines, 132 South Turner Street.

## Ferry Tale

May I tell your readers a true ferry tale? Before the new ferry rates came in, it cost a Saltspring Island resident $7.50 for a book of 10 75-cent one-way tickets for his car, and $2.50 for 10 25-cent passenger tickets with no time limit on their use. Therefore one round trip for car and driver cost $2. If one went to Victoria or Duncan once a month that month's ferry expenses amounted to only $2.

Then came Mr. Davis. All fares were to be double the regular rate, with no reduction for island residents. Each round trip then became $7 for car and driver, more than triple the old rate.

But wait! The worst was yet to come. When we come to buy the new books of tickets, we find that they contain round-trip tickets, the car book costing $25 and the passenger book $10. And here's the catch: these books are good for one month only. To travel for $3.50 as advertised one has to make no less than ten trips a month and spend $35. The resident who goes to Victoria or Duncan only twice a month would pay $17.50 per trip if he used these tickets. (There are no refunds for unused tickets at the month-end). So he is forced to forget about tickets and travel at the new full rate of $7 from which Mr. Davis was pretending so kindly to rescue him.

In the end the only ones to benefit from this "break" are the very small percentage of islanders who commute daily to jobs on Vancouver Island. And even they will pay $70 a month where it used to cost them $40.

So ends the sad tale of how the government double-crossed the Gulf Islands. — Islander.

## A Correction

Last week I wrote a letter concerning the riding academy's financial plight and asking for any donations to help. The letter was printed in the Times of June 4 and unfortunately the address of the Bank of Montreal should read 3616 Shelbourne and not 3161. It was my error and naturally I feel like kicking myself. — Elise Spratt, 3000 Rutland Road.


VICTORIA TIMES, established 1884 is published every afternoon except Sunday by the Times Publishers, Limited, 2621 Douglas Street, Victoria, B.C. Second class mail registration No. 0625. All undelivered copies and notices of change of address to be sent to the above address. The Canadian Press is exclusively entitled to reprint the local news published herein.

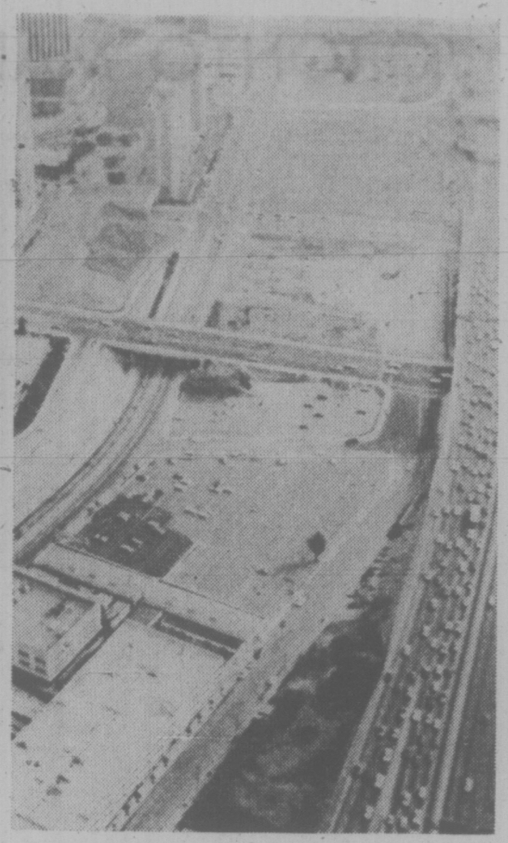

A mating of nature and technology

# California Good Life A Spiritual Exercise

By Henry Fairlie

The Washington Post

It is a question that has been asked before of California, in different ways, but this year and, indeed, this week when two governors of California are challengers for their parties' presidential nominations, it seems more pointed than ever:

If you are driving along State Route I, the Pacific Coast Highway, in a convertible with the top down, with the surf breaking on the beaches to your left, with the mountains spilling down to the road on your right, with the brilliant sun in a blue sky, with a dreamy voice on the car radio crooning softly, "You are the honeysuckle, I am the bee," what does it matter if Ronald Reagan or Jerry Brown is elected?

With or without them, life is good. As a bus driver in Santa Monica once said to a British visitor: "Give me a beach, something to eat, and a couple of broads, and I can get along without material things." That is the distilled belief of the most populous state in the Union: a life of material well-being is represented as one of immaterial blessedness; the union of body and spirit is at last achieved and hedonism elevated to a spiritual exercise.

## Heaven For All

Heaven cannot be any better than this, and that is the justification of Forest Lawn. What else does one expect it to be, when it is merely the resting place on the way to another California in the sky?

But meanwhile it is realized here: not only for the rich, but for a bus driver. Relaxing on the beach at Santa Monica, I could not take my eyes off the people who, on a Monday afternoon, were sauntering onto the beach. For here was Middle America, come from the East and the Midwest, and come even from Europe and from Asia, to enter eagerly into at least one fulfilment of the American Dream, for themselves and their families.

Aftr 5 p.m., more and more of them arrived, to play volleyball on the sand, over the nets which are never taken down, come almost straight from work, almost all the year round, to play on the beach. "Whatever Happened to the American Dream?" was the theme of a conference I attended during the weekend in the San Bernadino Mountains, where the air is as sweet as wine, and part of the answer was there on the beach.

For these were unaffluent people, with a life which elsewhere would seem to be one of affluent pleasuring, a life which only someone with a soul as stringy as a prune can easily disparage. Here for the vast commonalty of the American middle class is "the Mediterranean life."

No wonder that it is said that "going to" California usually means going, not for a vacation, but to live there. "I would like at last to get over my fear of the West Coast," I said at the beginning of a 16-day visit; by the end, my fear had been sapped. "I thought it was a seduction of the flesh that I feared." I said to a Californian as I left, "I now realize it was the seduction of the soul.

"Ah! We have an answer for that, too" he answered. "As our great and noble governor, Edmund G. Brown Jr., is always telling us: Take a deep breath and relax; you're wasting a lot of energy."

The population of California is today more than 20 million. More than a third of this population — a staggering 7 million — live in Los Angeles County alone. Yet a black member of the city council of Los Angeles, David Cunningham, said to me that there was no reason why the population of Los Angeles County itself should not eventually be 20 million, and still for there to be the good life.

But no fact seeps more ineradicably into one's mind in California than that, in this state with its long coastline, which in the East would stretch from Boston to Charleston, the immigration has been overwhelmingly overland from the rest of the United States.

As the United States tilts to the West, therefore, another of the questions which has long been asked of California still presses. Is it the future? A preview of what America will be ? And therefore of what Western Civilization will be? At last of what the world will be?

If it is, then we should be interested in the twin phenomenon of Reagan and Brown, for I will argue that in important respects they are twins, and that only California could now have borne them. As one historian in Los Angeles asked with point: "Can you imagine Reagan or Brown as candidates from Ohio or from Michigan? They are credible only because they come out of California."

## Climate Key

For the fact is that everything that comes out of California is still news, everything that happens there; so that not long ago a student protest in Berkeley was like a shot heard round the world.

Even the climate is still news. Whenever I put to a California politician the question, "What are the three things of which you would say, 'If you don't understand that about Californian politics, you don't understand California politics'?" the second answer was usually the climate.

California is a warm state, but its warmth, as has been said, is not that of the dry desert states to the east, or of the dank, humid states that stretch west along the Gulf of Florida. Always there is the Pacific; even miles inland at Sacramento one is still aware of the Pacific; and the Pacific on this coast earns its name, so that the Mediterranean image keeps recurring.

One even begins to wonder if, after a thousand years since the crowning of Charlemagne, the vigor of our civilization is about to be surrendered by the northern lands of Europe and America again to their southern lands. At Santa Barbara, a smile played on the face of that great and venerable man, Robert Maynard Hutchins, as he told me that, whenever Arnold Toynbee came there, his mind already stuffed with dark forebodings about declining civiliaations, he would warn that gentle climes will destroy even hardy races.

This fabulous land has not been made—although to some extent it has been populated — by other Pacific peoples coming to this Pacific shore. It has been made by Americans from east of the Rockies.

The British critic, Reyner Baynham, has said, "Los Angeles is the middle West raised to flash-point, the authoritarian dogmas of the Bible Belt" colliding with "the perennial revolt against them . . . under the palm trees."

Ths is why I think that Reagan and Brown must be seen as twins. One may seem to represent the dogmas, the other to represent the revolt, but in fact they are both twins of that "sun-change" which has profoundly transmuted the American culture into something that is now migrating back over the Rockies.

Breakfast at a coffee shop on Wilshire Boulevard in Los Angeles: the fruits and the juices are identified by their varieties, the figs are kadota, the peaches are elberta; my muffins brought to me untoasted, but before I remonstrate, I look around and find that each table has its own toaster, so that one may brown it as one wishes.

There is something very American in it all, but it is something very American which has been raised in California to a new way of life. Wherever I encountered it, I could not help recalling the remark of William James in 1919 that here there was the promise of "a new society at last, proportionate to nature," and of course the proportion comes from a technology that is in relation to nature.

I have never felt that modern man is more in proportion to nature, in a better relation with it, than in southern California, and especially in Los Angeles.

## Inside Out

One must reach again to the Mediterranean image. In southern California in particular, but also stretching into northern California, the confusion between indoors and outdoors is almost complete; and one should not be surprised that this is especially true of Los Angeles, "the greatest 'City-on-the-Shore' in the world." The difference from the Mediterranean is simple: California is — and was intended to be — for masses of people.

An apartment block in west Los Angeles is built round a ravishing courtyard of subtropical trees and shrubs which seem, as they are intended to seem, a part of the living room, even of the bedroom. Even on the third floor, which is the highest, when the glass door onto the balcony is closed, is one inside or out? It is hard to tell.

Form is not lacking, it is merely loose. The purpose of this looseness is movement, and the purpose of the movement is a presistent exchange between indoors and outdoors, between man and his landscape, between technology and nature, and for many millions, it exists nowhere else.

There is little virtue in saying that not all of the mass of people yet enjoy this movement. Everyone is agreed that the unexpected explosion in Watts a decade ago was to an important extent a result of the contradiction between what was visibly attainable but actually inaccessible.

A Californian woman who was driving us back from Santa Barbara to Los Angeles, waved with impatience to her right — "all those public beaches there" — and then impatiently to her left — "and up there all those people a few miles away, who cannot get to them, because they do not have cars, and there is no public transport to the beaches." It is true. But the performance for, say 5 million, is visible enough for the promise for the other 9 million not to be misleading.

Los Angeles is spread out, as a city in Europe could never be. The 10 lanes of Wilshire Boulevard, as they strike across the city, from the coast to downtown, are not miraculous in every stretch, like the "Miracle Mile," but their whole stretch is as wonderful a city monument as any Coliseum, and this is true of the other great streets from which one can turn off into any of the city's various and secluded places, which are "quite beautiful."

The freeway! I have praised it before in other contexts, but it is in California that one's praise must rise to a hymn. It is here that the word springs to life, and that one notices the free in it.

## Freeway Magic

That the freeway is a way of life — that has often been said before. It is the particular way of life that matters. The freeway is freedom. It is space, and it is access to space. It is fluidity. It is artery. It is the beginning of the rainbow, and the end of the rainbow.

Lifestyles! One cannot long resist the word in California, perhaps more than any other, it is what makes San Francisco and Los Angeles, or the campuses of the University of California at Berkeley in the north and Isla Vista in the south, a part of the same state.

"To be able to choose what you want to be and how you want to live without worrying about social censure," said an article in Progressive Architecture not many years ago, "is obviously more important to Angelenos that the fact that they do not have a Piazza San Marco." But the influence spreads from the city to the state, as it does, to a lesser but still powerful extent, from San Francisco.

What do "lifestyles" mean? Why have we suddenly found that we need the word? Nowhere more than in California is the answer so clear. Here is the individual, released to be "himself" or "herself" by the bounty of the environment, natural and technological, less bound by social groupings, ethnic or social, than anywhere else in the world, seeking a sense of community in the sharing of lifestyles.

To take the most obvious and in many ways the most attractive of the lifestyles: if the beach is what Los Angeles is about, then the surf is what the beach of the Pacific is about: and the surf means surfing, and the surfing means surfboards.

Nothing in their lifestyle—and surfing is a lifestyle — tells anything permanent about them. One cannot tell where they came from, where they will go, or what they will be. Their lifestyle is a design, like the designs on their surfboards, and as one watches them, one at last realizes that design is what California is about.

Design as a substitute for structure. Design which will momentarily order a life which is without the order of any harsh sanctions. Design which has the freedom of outdoors as well as indoors, since the two are confused. Design that will make extravagant use of the technology — which is the mark of the art of California — and yet be able to exist in the sun, undimmed by it.

## Opulent Design

In the East, we associate design with the Scandinavians: their prim and pure design, with no riot in it, fit only for the Snow Queen. But here in California, design is luxuriant: it curves the spirals and thrusts, like the flowers and the shrubs and the trees; it is Corinthian: and it has the color which can meet and match the vividness of the blossoms which never seem to fade, and never fall.

I give you, then, the California I see: a new society, in which technology and nature as associated, rather than in rivalry, and neither of which imposes the more obvious restraints on which our civilization has traditionally been based.

# Habitat: Too Much Loose Talk?

THE PROVINCE
An Editorial

It must be nice to be one of the NGOs down at Habitat Forum, the unofficial part of The UN Habitat Conference. Nothing like being able to propound instant solutions to the world's problems, and then sit back and point the finger at handy targets for failure to execute them.

Instant solutions. And handy targets. Take Dr. Margaret Mead, who wants "significant" help provided to keep the world's farmers providing as much food as possible. What help, how much, from whom, to which farmers, where? And how?

"You hear all this talk that we have developed wonderful, efficient farms in North America. But all we've done is to reduce the number of people it takes to operate a farm. Today, one person on an American farm can grow enough food for 30 people. Yet this is exactly what one Mexican farmer with nothing more than an iron hoe can do."

Reducing the number of farm workers is far from "all" we have done in North America.

One worker now produces enough food to feed 50 people (rather than 30) compared with eight or nine 40 years ago. And in those 40 years, North America has been able not only to feed its own growing population but also to increase its net exports of foodstuffs to 90 million tons a year from five millin. That's "all".

"All" has not been enough to keep pace with an exploding world population. But 40 years ago, only Western Europe was a net importer of food; other continents were self-sufficient, even if some individual countries weren't, and had a little left over to export. Now, only North America, Australia and New Zealand are the exporters of quantity and they are feeding the world.

Let's hear it for them. They're due some credit.

Dr. Mead complains that "we", the West, are misusing resources and wasting energy. Indeed we are. And we eat too much, too. We can save energy, conserve resources, grow more food, eat less, and export it.

But as Norman Borlaug, Nobel-prize winning wheat scientist, has said, the ready availability of food from North America, be it given or sold to food-deficit countries, has in the past "adversely affected the will of developing nations to invest in food programs".

MEAD . . . it's easy to say

Some of those nations became enamored, instead, of industrialization. They willingly provided a market for technology and urban investment. Dr. Mead complains that the West has been "supplying badly-designed buildings to under-developed countries" at a tidy profit. But in many cases, it seems, that is what those countries wanted. Point a finger at us for our waste and our selfishness, if you like, but we should not be the only target. We are not the only ones who should be pulling our socks up.

Certainly we must provide "significant" air to increase domestic food production in starving countries. Like Dr. Mead, we found that delightfully easy to say. But to do? The execution boggles the mind.

And more than one expert has said that the actual production of food is, in theory anyway, a far lesser problem than organizing the transportation and marketing systems to get the food to where it's needed when it's needed. We can deliver food to Bombay; but how does it get to the hungry in Hyderabad?

Dr. Mead expressed the hope that the Habitat conference will help the Western world understand the real needs of underdeveloped nations. We hope so too. But identifying needs and answering them are worlds apart.

The gap will not be closed by talk.


BUY A VOLVO AND SEE THE WORLD.

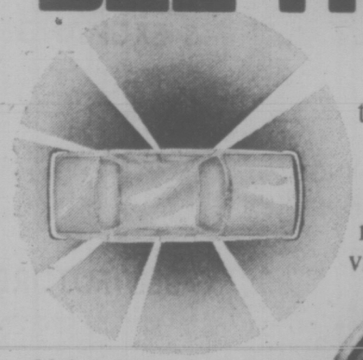

Volvo has always subscribed to the view that the better a driver sees, the better he drives.

A seemingly obvious point. But one which—just as obviously—has been overlooked by those car makers who give you massive wrap-around roof panels and tiny opera windows that restrict visibility.

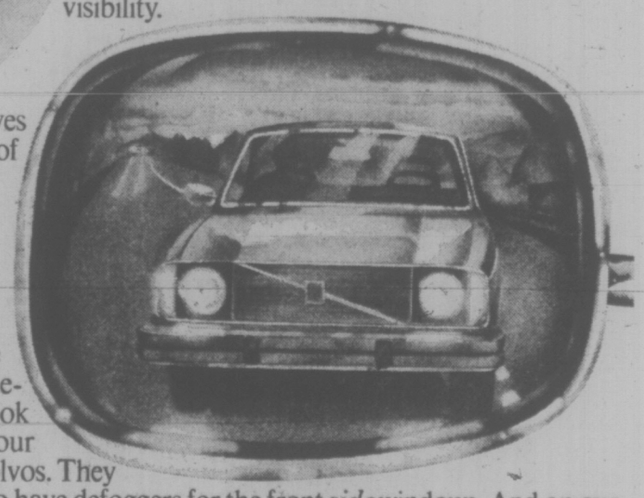

Volvo, by contrast, gives you 3,830 square inches of tinted glass. And roof pillars strong enough to support seven tons, yet narrow enough to allow you over 90% of your horizontal field of view.

Most car makers these days offer rear window defoggers. But come and look at our Volvos. They also have defoggers for the front *side* windows. And on our wagons, you get a washer and wiper for the rear. (Incidentally, all Volvo wipers are painted black to reduce glare.)

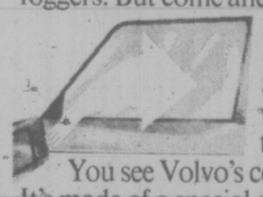

You see Volvo's concern for visibility reflected in the outside rearview mirror. It's made of a special glass that has been optically designed to reflect headlights at a different intensity than daylight. The result: an anti-glare effect for safer night driving.

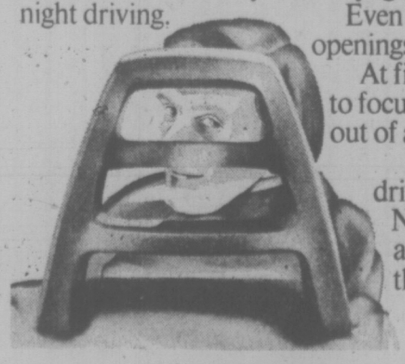

Even Volvo's seats improve visibility. They have openings in the headrests so you can see behind.

At first glance, this may seem like a lot of attention to focus on how well you see out of a car.

But with 122 million drivers on the roads of North America, you have a lot more to look out for than the scenery.

VOLVO

The car for people who think.

© VOLVO CANADA LTD.

See our multiple choice of Volvo models. Then test one. Leasing available.

McCallum Motors Ltd.
1101 Yates Street, Victoria. 382-6122
dealer licence number D-00850A

Brian Holley Motors Ltd.
3319 Douglas St., Victoria. 384-1161
dealer licence number D-00903A

# TSE Industrials Remain Higher

AT TORONTO industrials remained fractionally higher in moderate mid-afternoon trading.

Volume of trading totalled 1.47 million shares by 2 p.m., down from 1.59 million at the same time Tuesday.

Declines outnumbered advances 173 to 150 with 52 issues unchanged.

Among industrials, Dome Pete gained ½ to $42½, Vulcan Industrial Packaging ¾ to $15½, Canadian Tire A ½ to $48¾, Inco A ⅛ to $32⅝ and Northern Telecom ¼ to $38¼.

Atco Industries A fell ¾ to $14½ and T.C. Bright A ½ to $7⅛, following a reported drop in year-end net earnings of 30 cents a share to 20 cents.

Bell Canada was down ½ to $47⅜, Hudson's Bay Oil and Gas ½ to $37¾ and Scott's Restaurants ¼ to $8.

Roman Corp. rose ½ to $16¾. Rio Algom ½ to $32½ and Brenda Mines ⅜ to $8. United Sisco dropped ⅛ to $8¾ and Western Mines ⅛ to $6½.

Ranger Oil Canada was up ½ to $17¾, Asamera ⅜ to $14⅝ and Universal Gas ¼ to $8. Ulster Petroleums slipped two cents to 83 cents and Merland Explorations 15 cents to $1.35.

## New York

AT NEW YORK the stock market crept ahead slightly Wednesday in one of the quietest sessions of the year.

Brokers noted no special news to push the market strongly either way—except perhaps for some tentative hopes that interest rates might be levelling off after their recent sharp rise.

They said there was no marked reaction among investors to developments in the Democratic and Republican presidential races Tuesday and today because they were going pretty much according to what Wall Street had expected.

There was, however, some favorable response in the market to California voters' rejection of a proposal to put stiff new conditions on nuclear power usage. Among stocks with uranium interests, United Nuclear climbed ½ to $29, Kerr-McGee 1¾ to $76½ and Atlas Corp. ½ to $5⅛.

Westinghouse Electric rose ⅛ to $15 in active trading, and General Electric gained ½ to $53. Both companies make equipment for nuclear power plants.

## Montreal

AT MONTREAL indices were generally lower in moderate trading. Volume at 2.30 p.m. was 65,700 shares compared with 99,700 shares traded up to the same time Tuesday. Power Corp. of Canada Ltd. A was up ⅛ at $8⅞. Inco A Ltd. ⅛ at $32⅝ and Canadian Pacific Ltd. ⅛ at off ⅛ at $23, Moore Corp. Ltd. $17¾. Imperial Oil Ltd. A was ⅜ at $41⅜ and Kaiser Resources Ltd. ⅛ at $13⅞.

## London

AT LONDON prices drifted lower in light trading Wednesday. The Financial Times index was down 4.5 to 379.9 in mid-session trading and slumped further to close at 379.2. Canadian issues were fractionally lower. Industrial and oil stocks eased while mining shares were steady.

## DIVIDENDS

**Algoma Central Railway,** 18 cents, Sept. 1, record Aug. 6.

**Andres Wines Ltd.,** 15 cents, July 15, record July 2.

**Bay Mills Ltd.,** pfd. series A, 15 cents, Sept. 15, record Aug. 31.

**Canadian Industries Ltd.,** pfd., 93.75 cents, July 15, record June 30; pfd., 93.75 cents, Oct. 15, record Sept. 15.

**Conn Chem Ltd.,** class A, three cents; class B, three cents, both payable June 30, record June 15.

**Dalmys (Canada) Ltd.,** class A, five cents, semi-annual; class B, 4.25 cents, semi-annual, both payable July 2, record June 17.

**Dominion Foundries and Steel Ltd.,** Class A, 36 cents; class B, 30.6 cents, both payable July 1, record June 14; 4¼-per-cent pfd., $1.19, Aug. 1, record July 9.

**Harding Carpets Ltd.,** class a, seven cents; class B, six cents; class C, seven cents; class D, six cents, all payable July 2, record June 17.

**International Mogul Mines Ltd.,** six-per-cent pfd., 30 cents, July 1, record June 15.

**Maher Shoes Ltd.,** pfd., 15 cents, July 2, record June 15.

**Riverside Yarns Ltd.,** class A, 12.5 cents, July 2, record June 18.

# TORONTO MARKET TRADING

In addition to Canadian Press stock reports, bond and mutual fund prices, market quotations also are supplied by the following firms or agencies: Investment Dealers' Association of Canada, Richardson Securities, Royal Bank of Canada, Pemberten Securities, A. E. Ames & Co., Annett Mackay Ltd., Bongard Leslie & Co. Ltd., and Vancouver Stock Exchange.

TORONTO 1:40 P.M. STOCKS
Distributed by CP
Toronto Stock Exchange—June 9
Quotations in cents unless marked $. z—Odd lot, xd—Ex-dividend, xr—Ex-rights, xw—Ex-warrants. Net change is from previous board-lot closing sale.

| Stock | Sales | High | Low | 1:40 p.m. | Net Ch'ge |
|---|---|---|---|---|---|
| A | and | B | | | |
| A.G.F.M | 2000 | 190 | 188 | 190 | +2 |
| Abby Glen | 8300 | $5⅝ | 5⅛ | 5⅛ | |
| Abitibi | 3497 | $11⅞ | 11¼ | 11⅞ | |
| Abitbi 10 | 240 | $50⅛ | 50⅛ | 50⅛ | |
| Acklands | 100 | $13⅛ | 13⅛ | 13⅛ | −⅛ |
| Advocate | 2050 | 180 | 180 | 180 | |
| Afton Min | 100 | 6¼ | 6¼ | 6¼ | −⅛ |
| Agnico E | 2197 | 490 | 485 | 490 | +5 |
| Albany | 3000 | 30½ | 30½ | 30½ | −½ |
| Alt East G | 1425 | $11½ | 11¼ | 11¼ | |
| Alt Energy | 4370 | $10½ | 10¼ | 10⅛ | −⅛ |
| Alta Gas A | 3836 | $12½ | 12¼ | 12⅛ | |
| Alta G C p | 275 | 57 | 57 | 57 | |
| Alta G F | 3000 | $25⅝ | 25⅝ | 25⅝ | −⅛ |
| Alta Nat | 242 | $26⅝ | 26⅝ | 26⅝ | −⅛ |
| Alcan | 4857 | $24¼ | 24½ | 24¼ | +¼ |
| Algo Cent | 125 | $12¼ | 12¼ | 12¼ | +⅛ |
| Algoma St | 175 | $28¼ | 28¼ | 28¼ | |
| Alt-Can B | 1000 | 230 | 230 | 230 | |
| Allarco Dv | 1600 | $12⅝ | 12¼ | 12¼ | |
| Alliance B | 2501 | 375 | 375 | 375 | |
| Alminex | 610 | $5⅝ | 5⅝ | 5⅝ | |
| Alum 3rd p | 100 | $26½ | 26½ | 26½ | +⅜ |
| Am Bonza | 13860 | 405 | 400 | 405 | +5 |
| Am Larder | 10000 | 19 | 19 | 19 | |
| Am Eagle | 4500 | 59 | 58 | 58 | −2 |
| Andres W | 150 | $10⅛ | 10⅛ | 10⅛ | |
| Ang CT 4½ | z50 | $23½ | 23½ | 23½ | |
| Ang U Dev | z100 | 86 | 86 | 86 | |
| Aquitaine | 3730 | $22 | 21¾ | 22 | |
| Argosy | 2000 | 11½ | 11½ | 11½ | −1 |
| Argus | 135 | $30 | 30 | 30 | |
| Asamera | 27000 | $14⅛ | 13⅝ | 14⅛ | +⅛ |
| Asbestos | 600 | $30 | 30 | 30 | |
| Ashland C | 100 | $10¼ | 10¼ | 10¼ | |
| Atco A | 4850 | $15⅝ | 15 | 15 | −¼ |
| Ato Hard A | 1500 | $13½ | 13½ | 13½ | +¼ |
| BC Sugar A | 100 | $21¼ | 21¼ | 21¼ | |
| BP Can | 175 | $10 | 10 | 10 | +⅛ |
| Bad Boy | 110 | 315 | 315 | 315 | |
| Bank Mtl | 5221 | $15⅛ | 15 | 15⅛ | +⅛ |
| Bk Mtl r | 78714 | 15 | 14 | 14 | −½ |
| Bank N S | 2457 | $40⅛ | 40½ | 40½ | −¼ |
| Bankeno | 1900 | 190 | 185 | 186 | −4 |
| Baton B | 100 | $8¾ | 8¾ | 8¾ | −⅛ |
| Bell Canad | 11572 | $47⅛ | 47⅛ | 47⅛ | −½ |
| Bell A pr | 216 | $47 | 47 | 47 | −⅛ |
| Bell B pr | 285 | $47¼ | 47¼ | 47¼ | |
| Bell D pr | z50 | $49⅛ | 49⅛ | 49⅛ | |
| Bell 2.28 | 200 | $26 | 26 | 26 | |
| Bell Can W | 11650 | 390 | 380 | 390 | +5 |
| Beth Cop A | 2945 | $13¼ | 13¼ | 13¼ | +⅛ |
| Bi Hawk | 2000 | 24 | 24 | 24 | +1 |
| Block Bros | 3925 | 420 | 410 | 410 | |
| Border C | 200 | 215 | 211 | 211 | +1 |
| Bovis Cor | 10456 | 85 | 84 | 84 | −1 |
| Bow Valy | 7455 | $24⅛ | 23¼ | 24 | |
| Bralor Res | 2300 | 355 | 355 | 355 | |
| Bramalea | 150 | $53¼ | 53¼ | 53¼ | −⅛ |
| Brameda | 7300 | 129 | 124 | 124 | +3 |
| Brascan A | 1836 | $10¼ | 10¼ | 10¼ | +¼ |
| Brenda M | 1000 | 58 | 8 | 8 | +⅜ |
| Bridger | 3300 | 57 | 6⅛ | 6⅞ | −⅛ |
| Bright A | 500 | $7½ | 7⅛ | 7⅛ | −½ |
| Brinco | 530 | 355 | 350 | 350 | −5 |
| BC Frest p | 165 | $34 | 34 | 34 | +1 |
| BC Phone | 850 | $12⅝ | 12¼ | 12⅝ | |
| BC Phone r | 5046 | 23 | 21 | 23 | +1½ |
| BCPh 4½ p | 210 | $45 | 45 | 45 | |
| BCPh 1956 | z35 | $48¼ | 48 | 48¼ | |
| BCPh 6.80 | 225 | $17½ | 17½ | 17½ | −¼ |
| BCP 7.04 p | 200 | $18 | 17¾ | 17¾ | −¼ |
| BCP 10.16 p | 100 | $26¼ | 26¼ | 26¼ | |
| Broul Reef | 4000 | 24½ | 24½ | 24½ | |
| Brunswk | 2500 | $5⅝ | 5¼ | 5⅛ | |
| Budd Auto | 400 | $5¼ | 5¼ | 5¼ | −⅛ |
| Bulora Cor | 1000 | 20 | 20 | 20 | |
| Burns Fds | 170 | $10⅛ | 10⅛ | 10⅛ | −¼ |
| CFCN | 336 | $8¼ | 8¼ | 8¼ | |
| Cal Pow A | 315 | $29⅝ | 29½ | 29⅝ | +⅛ |
| Cal P 10 p | 50 | $103½ | 103½ | 103½ | −1½ |
| Cal P 9.80 | 20 | $102½ | 102½ | 102½ | |
| Calvert Dis | 100 | 225 | 225 | 225 | |
| Calvert | 2000 | 20 | 20 | 20 | +2 |
| Cam Mine | 8250 | 42 | 41½ | 42 | +½ |
| Camflo | 400 | 9⅝ | 9½ | 9⅝ | |
| Camp RL | 440 | $24 | 24 | 24 | |
| Can Cem L | 1540 | 9½ | 9⅛ | 9½ | +⅛ |
| CDC pr B | 1381 | 9⅝ | 9⅝ | 9⅝ | |
| C Nor West | 8757 | $8¼ | 8⅛ | 8¼ | |
| C Pakrs C | 275 | $22⅞ | 22¾ | 22¾ | |
| Can Perm | 250 | $18 | 18 | 18 | −¼ |
| CS Pete | 2950 | 330 | 325 | 325 | −5 |
| Can Trust A | 415 | $22⅝ | 22½ | 22½ | |
| C Trust 7¼ | 1400 | $19¾ | 19¾ | 19¾ | |
| C Tung | 300 | 400 | 400 | 400 | |
| C Cabless | 240 | $17½ | 17½ | 17½ | |
| C Cable w | 900 | 215 | 210 | 210 | −5 |
| Cdn Cal | 430 | $6⅞ | 6⅝ | 6⅞ | +⅛ |
| CC Man A | z75 | $24 | 23½ | 24 | |
| C Curtis | 500 | 50 | 50 | 50 | −3 |
| C Ex Gas | 5350 | 395 | 385 | 390 | |
| C Hidrogas | 300 | 100 | 100 | 100 | −5 |
| C Homestd | 1100 | $6½ | 6⅛ | 6½ | +½ |
| C Hydro | 2500 | $8⅛ | 8¼ | 8⅛ | −⅛ |
| Cl Bk Com | 2975 | $26½ | 26⅜ | 26½ | |
| CIL | 250 | $24 | 24 | 24 | −⅛ |
| Cl Power A | 615 | $15½ | 15¼ | 15½ | +⅛ |
| C Lancour | 10000 | 12 | 12 | 12 | −1 |
| CLI Pete | z154 | 14 | 12 | 12 | |
| C Malart | 17500 | 36 | 33 | 35 | −6½ |
| C Manoir | 200 | $5⅛ | 5⅛ | 5⅛ | −¼ |
| C Marconi | 23700 | 465 | 460 | 460 | −5 |
| C Merrill | 740 | $8⅞ | 8¼ | 8⅞ | +⅛ |
| C Ocdental | 1020 | $13⅜ | 13⅛ | 13⅜ | +⅛ |
| CP Inve | 6915 | $22⅛ | 21⅞ | 21⅞ | −¼ |
| CP Inve pr | 570 | $44 | 44 | 44 | −½ |
| CP Ltd | 13641 | $17⅞ | 17⅛ | 17¼ | +⅛ |
| Cdn Sup O | 228 | $45⅜ | 45⅛ | 45⅜ | +⅛ |
| Cdn Tire A | 3659 | $48¼ | 48½ | 48¼ | +½ |
| C Utilies | 500 | $12⅝ | 12¼ | 12⅝ | +⅛ |
| CU 10¼ | 265 | $26⅞ | 26⅞ | 26⅞ | +⅜ |
| C Util w | 1240 | 365 | 365 | 365 | |
| CWN G 4 pr | 100 | 58½ | 8½ | 8½ | |
| CWN 5½ p | z8 | $10⅛ | 10⅛ | 10⅛ | |
| Canbra | 300 | 395 | 395 | 395 | |
| Candel Oil | 700 | $14 | 14 | 14 | +½ |
| Canron | 840 | $21 | 20¾ | 20¾ | −¼ |
| Caron 6 pr | z25 | $85 | 85 | 85 | |
| Capit Div | 1000 | 33 | 33 | 33 | |
| Cara | 300 | $5½ | 5⅜ | 5½ | |
| Carl OK | 3960 | 310 | 305 | 310 | +5 |
| Carl B p | 400 | $25¼ | 25 | 25¼ | |
| Carma A | 100 | $11½ | 11½ | 11½ | |
| Cassiar | 455 | $6⅝ | 6¼ | 6¼ | −⅛ |
| Celanese | 1000 | $5⅛ | 5 | 5⅛ | +⅛ |
| Celan 175 p | 225 | $16¼ | 16¼ | 16¼ | |
| Cent Pet | 1000 | 79 | 79 | 79 | |
| Chieftan D | 935 | $11¼ | 11 | 11¼ | +¼ |
| Chromaco | 125 | 220 | 220 | 220 | −5 |
| Chrysler | 3126 | $19⅛ | 18⅞ | 18⅞ | −¼ |
| CHUM | 900 | 57¼ | 7¼ | 7¼ | +¼ |
| CHUM B | 25 | 9 | 9 | 9 | |
| C S 10⅛pr | 150 | $10¼ | 10¼ | 10¼ | −⅛ |
| Claiborne | 450 | 215 | 215 | 215 | |
| Coch Will | 550 | 31 | 31 | 31 | |
| Cominco | 2109 | $38½ | 38¼ | 38½ | +¼ |
| Com Cap | 208 | 290 | 290 | 290 | |
| C Holiday I | 400 | 315 | 315 | 315 | |
| Compro | 200 | $6¾ | 6¾ | 6¾ | |
| Coniagas | 1600 | 57 | 55 | 55 | |
| Con Chm A | 400 | 6 | 6 | 6 | |
| Con Bath A | 690 | $35 | 35 | 35 | |
| Con Bath B | 250 | $34⅞ | 34⅞ | 34⅞ | |
| Con Bath p | z75 | 16 | 16 | 16 | |
| C Bath 68 w | 720 | $15 | 15 | 15 | +¼ |
| Con Bldg | 650 | 238 | 237 | 238 | +3 |
| Con Fardy | 5700 | 425 | 420 | 420 | −5 |
| C Marben | 4600 | 75 | 75 | 75 | −4 |
| C Morisn | 900 | 161 | 160 | 160 | −1 |
| Cons Prof | 2500 | 23 | 22 | 23 | −2 |
| C Rexspar | 3000 | 127 | 126 | 126 | |
| Con Distrb | 8600 | 385 | 370 | 370 | −15 |
| Cons Gas | 2790 | $17¼ | 17⅛ | 17¼ | +¼ |
| Con Gas D | 200 | $21½ | 21½ | 21½ | |
| Control F | 200 | 290 | 290 | 290 | |
| Corby vt | 225 | $17⅛ | 17⅛ | 17⅛ | |
| Cornat Ind | 2000 | 425 | 420 | 420 | −10 |
| Cornat pr | 300 | 19 | 19 | 19 | −5 |
| Corp Food | 100 | 9 | 9 | 9 | |
| Coseka R | 11400 | 400 | 390 | 400 | +10 |
| Courvan | 3000 | 17 | 17 | 17 | +1 |
| Craigmt | 400 | $6⅛ | 6⅛ | 6⅛ | |
| Crwn Life | 420 | $48 | 48 | 48 | −½ |
| Crow Nest | 400 | $36 | 36 | 36 | |
| Crush Intl | 2000 | $8¾ | 8½ | 8¾ | +⅜ |
| Cuvler M | 500 | 95 | 95 | 95 | +3 |
| D to G | | | | | |
| DRG Ltd A | 400 | $5⅞ | 5⅞ | 5⅞ | |
| Dale-R pr | 200 | 6 | 6 | 6 | |
| Dalmy A | 300 | $9¼ | 9¼ | 9¼ | −¼ |
| Daon Dev | 500 | $8½ | 8¼ | 8¼ | |
| Daon A | z50 | $6⅝ | 6⅝ | 6⅝ | |
| Debnid B p | 196 | $57 | 57 | 57 | +1 |
| Decca R | 1450 | $7⅞ | 7¾ | 7¾ | |
| D Eldona | 500 | 47 | 47 | 47 | −1 |
| Delton Ltd | 1000 | 485 | 480 | 480 | −10 |
| Denison | 901 | $60½ | 60 | 60½ | +⅛ |
| Dicknsn | 2422 | 495 | 495 | 495 | |
| Digtech | 1000 | 55 | 55 | 55 | |
| Discovry | 500 | 60 | 60 | 60 | |
| Dist Tr A | 6400 | 395 | 395 | 395 | +5 |
| Domen I | 1425 | 480 | 475 | 480 | |
| Dome | 600 | $42 | 42 | 42 | |
| Dome Pete | 5650 | $42⅝ | 41½ | 42½ | +1 |
| D Bridge | 6630 | $35½ | 35¼ | 35½ | +¼ |
| D Citrs A | 200 | $6⅝ | 6⅝ | 6⅝ | −⅛ |
| Dofasco A | 990 | $28¼ | 28⅛ | 28¼ | +⅛ |
| Dom Store | 4700 | $15¼ | 15⅛ | 15¼ | +⅛ |
| D Textile A | 700 | $9¼ | 9¼ | 9¼ | +⅛ |
| Domtar | 7758 | $22¼ | 22¼ | 22¼ | −⅛ |
| Donlee M | 200 | $7⅞ | 7⅞ | 7⅞ | |
| Dunrale | 1000 | 12 | 12 | 12 | |
| Du Pont | z10 | $16⅞ | 16⅞ | 16⅞ | |
| E-L Fin | z30 | $6½ | 6½ | 6½ | |
| East Mal | 1700 | 200 | 198 | 200 | |
| East Sul A | 420 | 160 | 155 | 155 | −5 |
| Econ Inv | 400 | $13 | 13 | 13 | |
| Ego Mines | 500 | 60 | 60 | 60 | |
| Electro A | 125 | 5 | 5 | 5 | |
| Emco | 1600 | $8½ | 8⅛ | 8½ | +⅜ |
| Exquisite | 100 | 251 | 251 | 251 | −2 |
| Falcon C | 400 | $8⅛ | 8 | 8 | |
| Falcon | 560 | $37¼ | 37¼ | 37¼ | +¼ |
| Fed Ind A | 300 | $5¼ | 5¼ | 5¼ | −⅛ |
| Fidelity Tr | 200 | 355 | 355 | 355 | +15 |
| Fields S | 700 | $8¼ | 8¼ | 8¼ | −⅛ |
| Finning T | 150 | $13¼ | 13¼ | 13¼ | −⅜ |
| F Mar | z180 | 47 | 47 | 47 | |
| Foodex S | 471 | $5¾ | 5¾ | 5¾ | |
| Ford Cnda | 100 | $83 | 83 | 83 | +1 |
| F Seasons | 200 | 350 | 350 | 350 | |
| F Sea A pr | 4100 | $5⅛ | 5⅛ | 5⅛ | −¼ |
| F Season w | z40 | 110 | 110 | 110 | |
| Francana | 2000 | $8½ | 8⅜ | 8½ | |
| Fraser A | 100 | $21¼ | 21¼ | 21¼ | |
| Frobex | 10000 | 9 | 9 | 9 | −½ |
| Fruehauf | z50 | $6¼ | 6¼ | 6¼ | |
| Gez Metr | 700 | $6⅝ | 6⅝ | 6⅝ | −⅛ |
| Gen Baker | 700 | $5½ | 5½ | 5½ | |
| G Distrb A | 100 | $8 | 8 | 8 | |
| GMC | z136 | $65 | 64¼ | 64¼ | −¼ |
| Genstar L | 170 | $22⅛ | 22⅛ | 22⅛ | −⅛ |
| Gesco Dis | 200 | 355 | 355 | 355 | −20 |
| Gnt Mesct | 3300 | 135 | 133 | 133 | −1 |
| Giant Yk | z95 | 56 | 5¼ | 5¼ | |
| Gibraltar | 100 | $7¾ | 7¼ | 7¼ | +¼ |
| Glendale | 500 | 140 | 140 | 140 | |
| Goldray | 2550 | 52 | 52 | 52 | |
| G Mckay A | 100 | $8¼ | 8¼ | 8¼ | +¼ |
| Greft G | 10725 | $34 | 34 | 34 | −⅛ |
| Granduc | 1400 | 150 | 140 | 150 | +5 |
| Gt Oil Sds | 100 | 5 | 5 | 5 | −⅛ |
| G L Nickl | 525 | 65 | 65 | 65 | −1 |
| GL Paper | 250 | $30⅛ | 30⅛ | 30⅛ | |
| Gt West S | 400 | 465 | 450 | 450 | −20 |
| G West wt | 300 | 145 | 145 | 145 | −5 |
| Guar Trst | 1742 | $5⅛ | 5¼ | 5¼ | −⅛ |
| Guar Tr r | 22085 | 11 | 10 | 10 | −1 |
| Gulf Can | 6506 | $31⅛ | 31¼ | 31⅛ | +⅛ |
| H to L | | | | | |
| H Group A | 200 | 470 | 470 | 470 | +10 |
| Ham Tr | 1000 | $16⅛ | 16⅛ | 16⅛ | +⅜ |
| Hardee | 23 | 110 | 110 | 110 | |
| H Wood | 900 | 115 | 115 | 115 | |
| Hawker S | 1967 | $6⅛ | 6 | 6⅛ | +⅛ |
| Hayes D A | 145 | $6¼ | 6¼ | 6¼ | −⅛ |
| Hollinger A | 912 | $36 | 35¾ | 36 | +¼ |
| Home A | 400 | $31⅛ | 31⅛ | 31⅛ | +⅛ |
| Horne Pit | 100 | 340 | 340 | 340 | |
| H Bramor | 550 | 295 | 270 | 295 | +10 |
| Howdn Dil | 200 | 9⅝ | 9⅝ | 9⅝ | |
| Hud Bay A | 1365 | $19¼ | 19¼ | 19¼ | +⅛ |
| Hud Bay B | 100 | 19 | 19 | 19 | |
| H Bay Co | 1230 | $20 | 19⅞ | 19⅞ | −¼ |
| HB Oil Gas | 980 | $37¾ | 37¾ | 37¾ | −½ |
| Husky Oil | 3550 | $20⅜ | 20⅛ | 20⅜ | |
| Husky E w | 200 | $5⅝ | 5⅝ | 5⅝ | −⅛ |
| Hydra Ex | 500 | 24 | 24 | 24 | −1 |
| IAC | 400 | $17¼ | 17¼ | 17¼ | |
| ITL Ind | 600 | 102 | 102 | 102 | |
| IU Intl | 4525 | $10¼ | 10 | 10⅛ | |
| Imasco A | 385 | $25½ | 25¼ | 25½ | |
| Imasco A p | z75 | 305 | 305 | 305 | |
| Imp Gen | 100 | 250 | 250 | 250 | |
| Imp Oil A | 14599 | $23⅛ | 22⅞ | 22⅞ | −¼ |
| Imp Oil B | 500 | $23 | 23 | 23 | |
| INCO A | 10187 | $32½ | 32 | 32⅛ | +⅛ |
| INCO B | 600 | $32⅝ | 32⅛ | 32⅛ | |
| Indal | z88 | $14¼ | 14¼ | 14¼ | |
| Indusmin | 100 | $8½ | 8½ | 8½ | |
| Inland G p | 225 | $11 | 11 | 11 | −¼ |
| Inter-City | 2780 | 470 | 460 | 470 | −5 |
| Inter C B w | 600 | 260 | 260 | 260 | |
| IBM | 373 | $248⅝ | 246½ | 248½ | +2½ |
| Int Mogul | 2050 | 250 | 250 | 250 | +1 |
| I Mogul A | 100 | $10⅝ | 10⅝ | 10⅝ | −⅜ |
| Int Obaska | 3000 | 12½ | 12½ | 12½ | −½ |
| Interpool | 500 | $10½ | 10¼ | 10⅛ | −¼ |
| Int Pipe A | 2590 | $14⅝ | 14⅝ | 14⅝ | |
| Int Pipe w | 1500 | 36 | 35 | 35 | |
| Inv Grp A | 200 | $7⅛ | 7 | 7⅛ | |
| Jannock | 250 | $6⅞ | 6¾ | 6⅞ | +⅛ |
| Jannock A | 200 | $11½ | 11½ | 11½ | |
| Jannock B | z37 | $11½ | 11½ | 11½ | |
| Jelex | 5000 | 14 | 13 | 13 | |
| Kaiser Re | 1500 | $13⅞ | 13¾ | 13¾ | −¼ |
| Kam Kotia | 800 | 68 | 68 | 68 | −2 |
| Keps Tran | 500 | 161 | 161 | 161 | −2 |
| Keen Ind | 125 | 210 | 210 | 210 | −5 |
| Keeprite B | 1200 | $9¼ | 9⅛ | 9⅛ | −¼ |
| Kelly D A | 200 | $5¾ | 5¾ | 5¾ | |
| Kelsey H | 100 | $11⅞ | 11⅞ | 11⅞ | |
| Kerr A A | 2660 | $13 | 13 | 13 | +⅛ |
| K Anacon | z33 | 19 | 19 | 19 | |
| Labatt A | 874 | $16¾ | 16⅝ | 16¾ | +⅛ |
| Labatt A p | z33 | $16½ | 16½ | 16½ | |
| Lacana | 3340 | 380 | 375 | 380 | |
| LOnt Cem | 530 | 375 | 375 | 375 | +5 |
| L Shore | z20 | 215 | 215 | 215 | |
| Lakehead | 5000 | 33 | 30 | 30 | −3 |
| Lamb M A | 300 | 110 | 110 | 110 | −15 |
| Laurasia | 18000 | 50 | 47 | 48 | −4 |
| Lau Fin | 100 | $6⅝ | 6⅝ | 6⅝ | |
| Leigh Inst | 1300 | 205 | 205 | 205 | −5 |
| Leons Frn | 100 | 58 | 8 | 8 | |
| Levy A pr | 100 | 56 | 6 | 6 | −⅛ |
| Linc T w | 2200 | 350 | 350 | 350 | +25 |
| LL Lac | z50 | 140 | 140 | 140 | |
| Living w | 225 | 9⅝ | 9⅝ | 9⅝ | −⅜ |
| Lob Co A | 220 | 425 | 425 | 425 | −5 |
| Lob Co B | 200 | 430 | 430 | 430 | −10 |
| Lob Ltd Ap | 650 | $14 | 14 | 14 | |
| Lochiel | 2150 | 125 | 123 | 125 | +5 |
| Loeb M | 700 | 295 | 295 | 295 | |
| Logistec A | 300 | 205 | 205 | 205 | +25 |
| M to O | | | | | |
| MDS Heith | 945 | 205 | 205 | 205 | −10 |
| MEPC | 100 | $6½ | 6½ | 6½ | |
| MEPC p | 100 | $14 | 14 | 14 | |
| MH Cable | 223 | $10⅞ | 10⅝ | 10⅞ | +⅛ |
| Mclan H A | 1900 | $8¾ | 8½ | 8½ | −¼ |
| MB Ltd | 3805 | $21¼ | 20⅞ | 20⅞ | −⅜ |
| Madsen | 2000 | 47½ | 47½ | 47½ | −1 |
| Magna Int | 400 | $16⅝ | 16½ | 16⅝ | +⅛ |
| Magnason | 300 | 235 | 235 | 235 | −5 |
| Magnetics | 3000 | 64 | 63 | 64 | +3 |
| Majstic Wil | 600 | 226 | 226 | 226 | +1 |
| Man Bar | 1000 | 70 | 70 | 70 | |
| M Lf Gard | z10 | $21¼ | 21¼ | 21¼ | |
| M Lf Mills | 100 | $28¼ | 28¼ | 28¼ | |
| Maplex M | 800 | 365 | 365 | 365 | −10 |
| Marcana | 5000 | 14 | 14 | 14 | +1 |
| Maritime | 100 | $18 | 18 | 18 | |
| Mar T 860 | 250 | 9½ | 9½ | 9½ | +¼ |
| Markel F | 200 | 375 | 375 | 375 | −25 |
| Mass Fer | 5995 | $27⅛ | 27¼ | 27½ | +¼ |
| Mas F A | 300 | $25¾ | 25⅛ | 25¾ | +⅛ |
| Mas F B | 1250 | $25⅝ | 25¼ | 25¼ | −⅛ |
| Matgmi A | 400 | $17⅛ | 17⅛ | 17⅛ | −⅛ |
| Mc Adam | 2200 | 36½ | 36½ | 36½ | |
| Mc Intyre | 155 | $36½ | 36½ | 36½ | −¾ |
| Mellon R A | 3400 | $5 | 480 | 480 | −20 |
| Mercantil | 695 | $16½ | 16¼ | 16½ | +¼ |
| Merland E | 3200 | 320 | 305 | 305 | −15 |
| Meta Uran | 1000 | 8 | 8 | 8 | |
| Mindamr | 1000 | 16½ | 16½ | 16½ | −½ |
| Minrl Res | 2310 | 155 | 154 | 155 | |
| Moffat A | 900 | $7⅞ | 7¾ | 7¾ | −⅛ |
| Molson A | 940 | $17⅞ | 17¾ | 17⅞ | +⅛ |
| Molson B | z50 | $16½ | 16½ | 16½ | |
| Mon Life | 500 | $26 | 26 | 26 | |
| Moneco A | z13 | $17⅞ | 17⅞ | 17⅞ | |
| Moore | 9605 | $41¾ | 41¼ | 41⅜ | −⅜ |
| Multi Acc | 750 | 275 | 275 | 275 | +5 |
| NBU Mine | 600 | 240 | 240 | 240 | −5 |
| NSI Mark | z200 | 94 | 94 | 94 | |
| NaChrs I | 500 | 465 | 460 | 465 | +5 |
| Nat Trust | 190 | 516 | 16 | 16 | +⅛ |
| Neonex | 600 | 180 | 180 | 180 | |
| New Alm | 15500 | 7 | 6½ | 7 | |
| N Dimens | 1000 | 44 | 44 | 44 | |
| N Provid D | 500 | 17 | 17 | 17 | +1 |
| N York Oil | 5000 | 38 | 38 | 38 | |
| Nfld LP A | 150 | $10⅞ | 10⅞ | 10⅞ | |
| Nfld Tel A | 400 | $14½ | 14½ | 14½ | −⅛ |
| Noranda A | 2494 | $37 | 36¼ | 36⅞ | +¼ |
| Norbaska | 1000 | 20 | 20 | 20 | |
| Norcen | 3698 | $13 | 13 | 13 | −⅛ |
| Norcen B | 625 | $23¼ | 23⅛ | 23⅛ | −⅜ |
| Norcn 150 | z100 | $23 | 23 | 23 | |
| Norcen w | z350 | 230 | 223 | 223 | −13 |
| NC Oils | 44750 | $8⅝ | 8¼ | 8⅝ | |
| Nor Ct 260p | z25 | $26½ | 26½ | 26½ | |
| Nor Tel | 6954 | $38⅛ | 37⅞ | 38¼ | +¼ |
| N Tecm B w | 300 | $17½ | 17½ | 17½ | +¼ |
| Northgat | 275 | 410 | 410 | 410 | |
| Northld | z200 | 8 | 8 | 8 | |
| NW Util p | 100 | $41 | 41 | 41 | +¼ |
| Nowsco W | 521 | $16¾ | 16¾ | 16¾ | |
| Nu-Wst A | 950 | $17¾ | 17½ | 17½ | −¼ |
| Nudlama | 2000 | 26 | 26 | 26 | |
| Nufort Res | 2000 | 22 | 22 | 22 | +1½ |
| Numac | 700 | $11 | 10⅞ | 11 | +¼ |
| OPI Ltd | 1000 | 330 | 325 | 330 | +5 |
| OSF Ind | z30 | 345 | 345 | 345 | |
| Oakwood P | 2700 | 173 | 171 | 171 | −4 |
| Obrien | 500 | 89 | 89 | 89 | −1 |
| Ocelot Ind | z50 | $16 | 16 | 16 | |
| Orchan A | 400 | 280 | 280 | 280 | |
| Orlando | 100 | $10 | 10 | 10 | −½ |
| Oshawa A | 605 | 475 | 470 | 470 | |
| P to S | | | | | |
| Pac Coper | 500 | 106 | 106 | 106 | −3 |
| Pac Pete | 1106 | $31½ | 31¼ | 31¼ | −¼ |
| Paloma P | z46 | 195 | 195 | 195 | |
| Pamour A | 700 | 325 | 325 | 325 | −5 |
| Pan Centr | z83 | 95 | 95 | 95 | |
| PanCan P | 2850 | $24⅛ | 24 | 24 | −⅛ |
| Patino N V | 100 | $14 | 14 | 14 | |
| Pe Ben O | 500 | 325 | 325 | 325 | |
| Pembin A | 150 | 405 | 405 | 405 | |
| Pembin B | 400 | 400 | 400 | 400 | |
| Pennant | 1532 | $5½ | 5½ | 5½ | |
| P Dept S | 3200 | 295 | 290 | 290 | −5 |
| Peyto Oils | 13000 | $5½ | 5½ | 5½ | |
| Phillips Cb | 200 | $10 | 10 | 10 | −⅜ |
| Pick Crow | 6000 | 16 | 16 | 16 | −2 |
| Pine Point | 100 | $31⅛ | 31⅛ | 31⅛ | +⅛ |
| Pitts C | z50 | $5¼ | 5¼ | 5¼ | |
| Place G | 3600 | 43 | 41 | 43 | |
| Pominex | 1500 | 50 | 50 | 50 | |
| Pop Shops | 450 | 485 | 485 | 485 | |
| Pow Corp A | 1000 | $9 | 8¾ | 9 | +¼ |
| Pow C 4¾ | z50 | $29½ | 29½ | 29½ | |
| Prado Exp | 1000 | 205 | 205 | 205 | −5 |
| Precamb | 1000 | 55 | 55 | 55 | +1 |
| Pre Cable | 6500 | $10⅛ | 10⅛ | 10¼ | |
| Preston | 516 | $15⅛ | 15 | 15 | −⅜ |
| Price Co | z24 | $15½ | 15½ | 15½ | |
| Prov B Can | 100 | $13⅛ | 13⅛ | 13⅛ | −⅛ |
| Qasar Pet | 1200 | 450 | 450 | 450 | +5 |
| Q Mattgmi | 600 | 21 | 21 | 21 | |
| Que Tel | 900 | $16½ | 16½ | 16½ | |
| Que Tel r | 4000 | 22 | 22 | 22 | −2 |
| Ram | 3400 | 55 | 490 | 5 | +15 |
| Ranger | 15600 | $17⅞ | 17⅛ | 17¼ | +½ |
| Rank Org | 100 | 300 | 300 | 300 | +25 |
| Rayrock | z200 | 65 | 65 | 65 | |
| Realty A | 100 | 300 | 300 | 300 | |
| Redstone | 22500 | 56 | 54 | 55 | +3 |
| Reed Pap A | 500 | $11⅞ | 11½ | 11⅞ | +⅛ |
| Reichold | z34 | 22 | 21¼ | 21¼ | |
| Reitman A | 4000 | $13 | 13 | 13 | |
| Repub Res | 3000 | 140 | 135 | 140 | −5 |
| Revelstk | 100 | $12 | 12 | 12 | +¼ |
| Revnu Prp | 1000 | 78 | 78 | 78 | +1 |
| Rileys D | z200 | 87 | 87 | 87 | |
| Rio Algom | 1990 | $32½ | 32 | 32½ | +½ |
| Roman | 4790 | $17 | 16¼ | 16¼ | +½ |
| Ronyx Cor | z200 | 65 | 65 | 65 | |
|

# LONDON

LONDON (CP) — Closing stock quotations Wednesday in new pence unless pounds are indicated; x — indicates that quotation includes dollar premium based on latest conversion rate. Associated Brit Foods 63, Babcock and Wilcox 82, Bass Charrington 97, Blcc 115½p x-Blyvoor .565, Boots 124, Bowater 198, Brit Am Tob 367½, Brit Assets Trust 45, Boc International 61, Brit Petroleum 512½ x-Broken Hill Prop 540¼, x-Buffels 10⅛ x-Canadian Pac 144¼, x-Charter Cons 153½, Cons Gold 175½, Courtalds 134, De Beers 227½, Distillers 144¼, Dunlop 80, x-F. S. Geduld 15, EMI 238, Gen Elec 151, Glaxo 287½, Grand Metropolitan Hotels 64¼, Gr Unv Strs 188, Guest Keen 314½, Hawker Siddeley 444.

Hoover 305, ICI 360, Imp Tob 73¼, Judge 181½, xKloof 540, Marks and Spencer 91, Metal Box 267½, xMinorco 205½, xPhillips 912½, Plessey 72, xPoseidon 163⅛, Rank A 167½, Rio Tinto Zinc 218, Roan Consol 172½, Sel Trust 490, Second Scott Inv 71¼, Shell T and T 431½, Tanganyika 145½, Thomson 244, Thorn 230, Tube Investments 338, Ultramar 164½, Unilever 466, xUnion Corp 310, xVaal Reef 16¼, Vickers 181, xWestern Deep Level 10⅞, x-Western Driefontein 25⅝, x-West Mines 120⅝, Woolworth 61, W. Holding 199⅛, x-Zambian Copper 31.

**BONDS:** Brit Transport 48¼, Brit Cons 17¼, Treasury 08-12 41⅛, War Loan 25 9-16.


**WE WON'T DO IT!**

—we told a client with a lousy idea . . . and suggested a better one. Our 25 years experience saved him money, helped his sales. May we help yours?

IDEALETTER SERVICES LTD.
2324 Government St. 382-9296
(Across from the Rosebud Bakery)


## SILVER QUOTES

**TUESDAY**

Closing basic price of 1,000-ounce certificates in the Victoria area $4.75 U.S. bid per troy ounce and $4.80 asked. Previous day same price.

## GOLD QUOTES

LONDON (AP) — Tuesday's closing gold prices in U.S. dollars per ounce. London — 127.55; Paris — 129.23; Frankfurt — 127.43; Zurich — 127.45; Hong Kong — 126.54.


WEED EATER®
CUTS GRASS WITH FISHING LINE
AS SEEN ON TV. NOW AVAILABLE AT
connolly's LAWNMOWER Ltd.
3388 Douglas St. (Next to Red Lion) 382-9118



TODAY!
TUNE IN TO
HABITAT
7 a.m. to 12 midnight
Coverage on a one-day delay basis of the United Nations' Conference on human settlements, being held in Vancouver.
6-2
VICTORIA CABLE 10



11 1/3% EARN UP TO PER ANNUM
Why earn less?
(ASK ABOUT OUR MONTHLY INTEREST CHECKS)
For more information, phone us or mail this ad with your name and address today or call in person at...
CONTINENTAL ESTATES CORPORATION LTD.
Serving B.C. since 1959.
VICTORIA 777 Fort Street 385-6778
VANCOUVER 408-796 Granville St 682-7171
NEW WESTMINSTER 707 Columbia St 524-2288
MEMBER CANADA DEPOSIT INSURANCE CORPORATION


# Western Crude Oil Starts to Montreal

By JEFF CARRUTHERS
Times Ottawa Bureau

OTTAWA — The National Energy Board has given final permission to start-up operation of the Sarnia to Montreal crude oil pipeline extension which now connects the Montreal and Ottawa Valley markets with western Canadian crude oil supplies.

First deliveries of western crude oil to Montreal refineries are expected to start within the next week, once Interprovincial Pipe Line Ltd. of Toronto completes filling the 520-mile-long pipeline.

By the end of 1976, deliveries are expected to have grown from the small daily volumes in late June to the pipeline capacity of some 250,000 barrels a day. This would be almost half the daily crude oil requirement of Montreal refineries, thereby reducing substantially Montreal's dependence on imported crude oil.

The pipeline could be boosted to as much as 350,000 barrels a day with the addition of extra compressors. More than likely, the dwindling deliveries of western Canadian crude oil will result in the necessity of the pipeline to be reversed, to carry imported crude oil into Ontario markets, probably in the early to mid 1980s.

Built at a cost of some $200-million as a direct result of a Liberal government policy decision made just before the Arab oil embargo almost three years ago, the pipeline extension was completed and certified ready to operate several months earlier than originally scheduled, though at a slightly higher price tag.

The federal government has guaranteed Interprovincial will at least cover its operating costs excluding profits for the pipeline extension and it has the option to buy out the pipeline if it has to pay any of the subsidy.

As the first application of the guarantee, the federal government has announced it will subsidize the pipeline so that the costs of delivering oil to Montreal are the same as the costs of delivering oil to Toronto, at least until the end of 1976.

Even with this financial incentive to use the Montreal pipeline, some Montreal refineries balked, using as an excuse the fact that they were locked into contracts with suppliers of foreign oil.

The government threatened at one point to make regulatory changes and begin licensing crude oil imports, to force Montreal refineries to use their pro-rata share of western Canadian crude oil. The threat has since been abandoned, since all of the oil companies claim they no longer face contractual problems.

Once deliveries begin in earnest, expected in July, the NEB will have to start cutting back crude oil exports to the U.S., to compensate for the enlarged domestic requirement for Canadian oil.

During 1976 at least, exports will have to be cut by about half the daily volumes flowing to Montreal—meaning a drop from the present 510,000 barrels a day to some 385,000 barrels a day of exports by the end of the year.

The government is now faced with the longer-range problem of arranging for a pipeline or some other means of delivering extra imported oil into Montreal in the event the pipeline has to be reversed, to deliver imported oil into Ontario.

The existing pipeline connecting Montreal with the deep-water port at Portland, Me., is now operating near capacity, though it will lose almost half of its business when the Sarnia-to-Montreal extension reaches capacity. The government seems to be studying the possibility of a new pipeline connecting Montreal with deep-water ports in the Maritimes.

## TORONTO OPTIONS

**TUESDAY**

Options Trading
Distributed by CP
Closing Prices of all Options —
Tuesday, June 08, 1976.

| Options | Month | Price | Vol | Last | Close |
|---|---|---|---|---|---|
| Alcan | Jul | 25 | | | 24½ |
| Alcan | Jul | 27½ | | | 24½ |
| Alcan | Jul | 30 | | | 24½ |
| Alcan | Oct | 25 | | | 24½ |
| Alcan | Oct | 27½ | | | 24½ |
| Alcan | Oct | 30 | | | 24½ |
| Alcan | Jan | 25 | | | 24½ |
| Alcan | Jan | 27½ | | | 24½ |
| Alcan | Jan | 30 | | | 24½ |
| Dome Pete | Jul | 32½ | | | 41½ |
| Dome Pete | Jul | 35 | | | 41½ |
| Dome Pete | Jul | 40 | | | 41½ |
| Dome Pete | Jul | 45 | | | 41½ |
| Dome Pete | Oct | 32½ | | | 41½ |
| Dome Pete | Oct | 35 | 1 | 8¼ | 41½ |
| Dome Pete | Oct | 40 | 17 | 6¼ | 41½ |
| Dome Pete | Oct | 45 | 6 | 3⅛ | 41½ |
| Dome Pete | Jan | 32½ | | | 41½ |
| Dome Pete | Jan | 35 | | | 41½ |
| Dome Pete | Jan | 40 | | | 41½ |
| Dome Pete | Jan | 45 | | | 41½ |
| Imp Oil A | Jul | 22½ | 10 | 175 | 23⅛ |
| Imp Oil A | Jul | 25 | 17 | 70 | 23⅛ |
| Imp Oil A | Jul | 27½ | | | 23⅛ |
| Imp Oil A | Oct | 22½ | 5 | 3 | 23⅛ |
| Imp Oil A | Oct | 25 | 6 | 170 | 23⅛ |
| Imp Oil A | Oct | 27½ | 2 | 80 | 23⅛ |
| Imp Oil A | Jan | 22½ | | | 23⅛ |
| Imp Oil A | Jan | 25 | 1 | 2¼ | 23⅛ |
| Imp Oil A | Jan | 27½ | 2 | 165 | 23⅛ |
| Moore | Jul | 40 | 1 | 2½ | 41¾ |
| Moore | Jul | 45 | | | 41¾ |
| Moore | Jul | 50 | | | 41¾ |
| Moore | Oct | 40 | | | 41¾ |
| Moore | Oct | 45 | | | 41¾ |
| Moore | Oct | 50 | | | 41¾ |
| Moore | Jan | 40 | 2 | 5½ | 41¾ |
| Moore | Jan | 45 | 1 | 2¾ | 41¾ |
| Moore | Jan | 50 | | | 41¾ |
| Mass Fer | Jul | 25 | 10 | 2⅛ | 27¼ |
| Mass Fer | Jul | 27½ | 10 | 100 | 27¼ |
| Mass Fer | Jul | 30 | | | 27¼ |
| Mass Fer | Oct | 25 | | | 27¼ |
| Mass Fer | Oct | 27½ | 9 | 2½ | 27¼ |
| Mass Fer | Oct | 30 | | | 27¼ |
| Mass Fer | Jan | 25 | 1 | 5 | 27¼ |
| Mass Fer | Jan | 27½ | | | 27¼ |
| Mass Fer | Jan | 30 | | | 27¼ |
| INCO A | Jul | 30 | | | 32¼ |
| INCO A | Jul | 32½ | | | 32¼ |
| INCO A | Jul | 35 | | | 32¼ |
| INCO A | Oct | 30 | | | 32¼ |
| INCO A | Oct | 32½ | 2 | 2 | 32¼ |
| INCO A | Oct | 35 | | | 32¼ |
| INCO A | Jan | 30 | | | 32¼ |
| INCO A | Jan | 32½ | | | 32¼ |
| INCO A | Jan | 35 | | | 32¼ |
| Noranda A | Jul | 32½ | | | 36⅛ |
| Noranda A | Jul | 35 | | | 36⅛ |
| Noranda A | Jul | 40 | | | 36⅛ |
| Noranda A | Oct | 32½ | | | 36⅛ |
| Noranda A | Oct | 35 | | | 36⅛ |
| Noranda A | Oct | 40 | | | 36⅛ |
| Noranda A | Jan | 32½ | | | 36⅛ |
| Noranda A | Jan | 35 | 2 | 5⅛ | 36⅛ |
| Noranda A | Jan | 40 | | | 36⅛ |
| Nor Tel | Jul | 35 | | | 38 |
| Nor Tel | Jul | 40 | | | 38 |
| Nor Tel | Oct | 35 | | | 38 |
| Nor Tel | Oct | 40 | | | 38 |
| Nor Tel | Jan | 35 | | | 38 |
| Nor Tel | Jan | 40 | | | 38 |
| Royal Bnk | Jul | 25 | | | 28½ |
| Royal Bnk | Jul | 27½ | 2 | 150 | 28½ |
| Royal Bnk | Jul | 30 | | | 28½ |
| Royal Bnk | Oct | 25 | | | 28½ |
| Royal Bnk | Oct | 27½ | | | 28½ |
| Royal Bnk | Oct | 30 | | | 28½ |
| Royal Bnk | Jan | 25 | | | 28½ |
| Royal Bnk | Jan | 27½ | | | 28½ |
| Royal Bnk | Jan | 30 | | | 28½ |
| Seagram | Jul | 25 | | | 25¼ |
| Seagram | Jul | 27½ | | | 25¼ |
| Seagram | Oct | 25 | | | 25¼ |
| Seagram | Oct | 27½ | | | 25¼ |
| Seagram | Jan | 25 | 2 | 3½ | 25¼ |
| Seagram | Jan | 27½ | | | 25¼ |

## Debentures

TORONTO (CP) — Shell Canada Ltd. announces it has arranged a private placement in the United States of $75-million U.S., 20-year, 9¼-per-cent sinking-fund debentures, due May 1, 1996, priced at par. The company said the proceeds will be used for general purposes.

## MUTUAL FUNDS

**TUESDAY**

TORONTO (CP) — Recent prices of investment funds supplied by The Investment Funds Institute of Canada, formerly The Canadian Mutual Funds Association Tuesday. They are the net asset value per share or unit (NAVPS) last calculated by the fund in accordance with its pricing practice as contained in the prospectus of the fund. n—no sales charge, x—U.S. Fund, y—delayed NAVPS, xd—ex-dividend.

| | |
|---|---|
| **INST. MEMBERS** | |
| **AGF Group** | |
| Amer Grth | 4.47 |
| Cdn Gas En | 13.49 |
| Cdn SecGrth | 4.98 |
| Cdn Trusted | 4.44 |
| Corp Invest | 5.40 |
| Corp Inv Stk | 4.98 |
| Grth Equty | 6.13 |
| Japan | 7.79 |
| NMony Mrkt | 10.00 |
| Special | 2.84 |
| **ALL Canadian Gr** | |
| Compound | 5.46 |
| Dividend | 5.74 |
| North Energ | 3.55 |
| Revenue Grt | 3.71 |
| Venture | 2.78 |
| 4000 | 3.81 |
| **Calvin Bulleck Gr** | |
| Acrofund | 1.18 |
| CIF | 4.34 |
| **Eaton Group** | |
| Commwlth | 14.14 |
| Growth | 9.03 |
| Income | 4.48 |
| Internatl | 6.68 |
| Leverage | 3.84 |
| Venture | 3.29 |
| Viking | 5.14 |
| **Guardian Group** | |
| Enterprise | .84 |
| GIS Comp | 8.40 |
| nGIS Incme | 2.55 |
| yGrth Fund | 8.05 |
| North Amer | 3.18 |
| Mutual Acm | 5.51 |
| Mutual Inc | 4.61 |
| Sec. Income | 9.45 |
| World Equity | 5.24 |
| **Investors Group** | |
| yGrowth | 11.48 |
| yInternatl | 5.65 |
| yJapan | 8.46 |
| yMortgage | 4.79 |
| yMutual | 5.35 |
| yRetlremnt | 5.61 |
| yProvid Mut | 7.04 |
| yProvid Stk | 5.21 |
| **Nat Res Gth** | 3.78 |
| **Planned Invest Gr** | |
| Canada Cum | 5.34 |
| Cda Growth | 6.23 |
| Pld Resourcs | 4.31 |
| Pld Sec Inc | 5.43 |
| Taurus | 4.57 |
| **Pref of RevenuGr** | |
| Americain | 8.40 |
| Canadien | 6.42 |
| Retraite | 6.22 |
| **Prevest Mut** | 7.02 |
| **Prudential Group** | |
| Growth | 5.73 |
| Income | 5.10 |
| **Savings Invst Gr** | |
| American | 8.40 |
| Canadian | 6.42 |
| Retirement | 6.22 |
| United Bond | ShGr |
| yRoyFund | 6.22 |
| yRoyFund Inc | 5.01 |
| **United Group** | |
| yAccumulat | 4.14 |
| yAccumul R | 4.52 |
| yAmerican | 1.26 |
| yHorizon | 2.18 |
| ySecurity | 4.60 |
| yVenture | 2.49 |
| yVenture Rt | 4.25 |
| **Universal Gr** | |
| Save Equty | 8.19 |
| Save Incme | 5.14 |
| Assoc Inv | 5.29 |
| yBeaubran | 4.36 |
| ynBolt TrmE | 6.13 |
| Cdn S AfrGd | 3.94 |
| **Canagex Gr.** | |
| yBond | 9.31 |
| Fund | 9.92 |
| Internatl | 7.69 |
| yMortgage | 10.10 |
| Capital Gth | 9.80 |
| xChese | 6.52 |
| **CML Group** | |
| Growth | 6.66 |
| Intl Energy | 2.45 |
| Intl Gth | 4.44 |
| Intl Income | 3.33 |
| Univest | 5.13 |
| xComp Cap | 4.14 |
| **Desjardins Gr** | |
| Canadian | 7.65 |
| yHypothequ | 4.21 |
| yInternatl | 6.96 |
| yObligation | 4.99 |
| Quebec | 3.80 |
| PEP | 2.22 |
| nySpec | 4.27 |
| Dixon, Krog | 5.74 |
| yDomin Cmp | 6.62 |
| **Dreyfus Group** | |
| yInc | 11.26 |
| yInternatl | 12.36 |
| nExecut Can | 6.18 |
| nExecut Intl | 1.54 |
| xFld Trend | 21.28 |
| nHarvard | 6.21 |
| Heritage | 1.96 |
| **Industrial Gr.** | |
| Indust Amer | 2.02 |
| yIndust Div | 6.17 |
| Indust Eq | 5.17 |
| Indust Gth | 16.15 |
| yIndust Incm | 10.31 |
| yIndus Pens | 20.90 |
| ITCO | 4.98 |
| **Keystone Gr.** | |
| Cus K-2 | 5.18 |
| Cus K-1 | 18.50 |
| Cus K-4 | 3.36 |
| Polaris | 3.21 |
| xLex Rsrch | 14.51 |
| xManhatn | 2.69 |
| Marlborough | 4.77 |
| Natrusco | 13.90 |
| **NW Group** | |
| Canadian | 4.74 |
| Equity | 6.38 |
| Growth | 4.96 |
| xOne Wm St. | 13.88 |
| xOppenhmr | 6.36 |
| **PHN Group** | |
| yBond | 10.79 |
| yCanadian | 7.67 |
| yFund | 14.03 |
| yPooled | 29.19 |
| nyRRSP | 11.60 |
| **PMAF Managmt** | |
| nPension Mu | 6.44 |
| nXanadu Fnd | 3.69 |
| **Principal Gr.** | |
| yCollective | 5.91 |
| yGrowth | 4.48 |
| yVenture | 2.90 |
| xPutnam | 10.18 |
| **Scotiafd Gr.** | |
| yScotiafund | .94 |
| yScotiafd Mt | 1.02 |
| Sterling Eqty | 5.99 |
| xTech | 7.17 |
| Temple Gth | 9.55 |
| **Trans Canada Gr.** | |
| A Fund | 5.46 |
| C Fund | 11.37 |
| Special | 4.37 |
| Vanguard | 5.60 |
| Westrn Grth | 4.86 |


Restaurant
LUNCHEON BUFFET
Hot and Cold
featuring Baron of Beef
Mon. to Fri. 11:30 to 2:30
634 Humboldt St.
(Nootka Court) 388-3571
6-8



Why Earn Less?
CITY TRUST
Member of The First City Financial Group
10¾%
5 Year Guaranteed Investment Certificates
Interest paid annually
Rates for more frequent interest payments available on request.
City Savings and Trust
1306 Douglas St., Victoria V8W 2E8
Phone 383-4141
Member of Canada Deposit Insurance Corporation


# STEEL BOOST

OTTAWA (CP) — The industry selling price index, a measure of factory wholesale prices, rose by three-tenths of one per cent during April as primary metals, metal fabricating, chemicals and paper products rose, Statistics Canada said Tuesday.

Higher steel prices were the main reason for the primary metals' price rise. Metal stamping and pressing prices pushed the metal fabricating index higher. Industrial chemicals, paints and varnishes also showed price increases.

The index was up 5.3 per cent during the past 12 months.

## FOREIGN EXCHANGE RATES

MONTREAL (CP) — Wednesday's foreign exchange nominal selling rates in Canadian funds supplied by the Bank of Montreal: Australia dollar 1.2230, Austria schilling .0540, Belgium convertible franc .0251, Bermuda dollar 1.0025, Brazil cruzeiro .0958, Bulgaria lev .9585, Chinarenminbi .5026, Czechoslovakia crown .1850, Denmark krone .1620, France franc .2095, Germany mark .3860, Greece drachma .0273, Hungary forint .0429, India rupee .1113, Italy lira .001200, Japan Yen .003290, Mexico peso .0805, Netherlands guilder .3630, New Zealand dollar .9870, Norway krone .1795, Poland zloty .0289, Portugal escudo .0330, Romania leu .1940, South Africa rand 1.1490 Spain peseta .01485, Sweden krona .2235, Switzerland franc .3970, United Kingdom pound 1.7385, United States dollar .9786, U.S.S.R. Rube 1.3331, Venezuela bolivar free .2287.

## LONDON METALS

LONDON (AP) — Closing metals bid-ask in pounds sterling or metric ton; silver in pence per troy ounce.
Copper—Spot 849-850; futures 879-880.
Tin—Spot 4,315-4,318; futures 4,438-4,440.
Lead—Spot 267-267.5; futures 277.50-277.75.
Zinc—Spot 422-424; futures 439-440.
Silver—Spot 271-271.4; 3 months 279.6-279.7.

# Gooey Fudge Hard to Take

VANCOUVER (CP) — A sweet hunk of gooey fudge — 17 tons worth — is becoming a little hard to swallow for Slocan Development Corp. in its recently-ended bid to expand outside of the mining industry.

John Black, the company's secretary treasurer said the company's first attachment with Fantastic Fudge, later to prove a sticky one, began with the election of the former New Democratic Party government in B.C.

Black said in an interview that the firm, at that time Slocan Ottawa Mines, feared for the future of mining in the province and wanted to diversify.

"Without expertise we bought out a number of things," said Black.

Among those ventures was a deodorizer for foam furniture, an anti-hangover pill which the government wouldn't allow to be marketed under that label and the fudge mix.

The fudge venture has cost the company $90,000 said Black, who hastened to add that the company now is back in the mining business and making money.

The mix, with a special milk ingredient to keep the product fresh, has been in storage here for 18 months.

Black said one way or another he intended to move all 34,000 pounds, along with 22 special stainless steel fudge-making machines, this summer.

"We tried the Canadian Institute for the Blind, a paraplegic association; we've looked at every avenue and we're just thinking of salvage or recouping some of the loss," he said.

Black said it's good fudge but the machine was too big and the output too great for the kind of small store or business that was to market the product.

## ALBERTA

**TUESDAY**

By The Canadian Press
Alberta Stock Exchange—June 8
Complete tabulation of Tuesday transactions. Quotations in cents unless marked $. Net change is from previous board-lot closing sale.

| Stock | Sales | High | Low | Close | Net Ch'ge |
|---|---|---|---|---|---|
| Alta Energy | 100 | $10⅛ | 10⅛ | 10⅛ | — ⅛ |
| Antares | 1000 | 45 | 45 | 45 | +5 |
| Clarepine | 1500 | 32 | 31 | 32 | +1 |
| Conventrs | 300 | 345 | 345 | 345 | +5 |
| Cord | 700 | $13¼ | 13 | 13⅛ | — ⅛ |
| Czar | 1500 | 355 | 345 | 345 | —5 |
| Dixie | 1000 | 160 | 160 | 160 | |
| Duke | 2500 | 65 | 65 | 65 | —4 |
| Helgena | 500 | 80 | 80 | 80 | |
| Jetex | 500 | 170 | 170 | 170 | |
| Lariat | 6500 | 31 | 31 | 31 | —3 |
| Norex | 6200 | 55 | 52 | 55 | |
| Knobby Lk | 22900 | 72 | 64 | 72 | +8 |
| Northrim | 13700 | 440 | 425 | 430 | —10 |
| Omega | 1500 | 50 | 50 | 50 | |
| Petroquest | 150 | $5⅝ | 5⅝ | 5⅝ | |
| Plains Pet | 5000 | 20 | 20 | 20 | |
| Rio Alto | 2000 | 45 | 44 | 45 | |
| Sastex | 2000 | 9 | 9 | 9 | +1 |
| Terra | 1200 | $5⅛ | 5⅛ | 5⅛ | + ⅛ |
| Troy Gold | 4200 | 225 | 215 | 215 | —10 |
| Whistler | 3000 | 45 | 45 | 45 | —3 |

# Toronto Most Ac[illegible]

**TUESDAY**

| Vol. | | Close | Chge. |
|---|---|---|---|
| 41,000 | IWC Com. | 1.55 | — |
| 40520 | Bow Valley Ind. | 24 | + 1¼ |
| 33,87 | Hudson's Bay Co. | 20⅛ | + ⅛ |
| 29242 | Alcan Alum. | 24½ | — ¼ |
| 2,915 | George Neston | 15½ | — ½ |
| 25318 | MacMill. Bloedel | 21¼ | — ¼ |
| 22205 | Massey-Ferg. | 27¼ | + ⅜ |
| 21460 | Can Pac. | 17⅝ | Unch |
| 21 50 | Kaiser Res. | 14 | + ⅛ |
| 20360 | Abbey Glen | 5⅛ | +32½ |

**GROUP AVERAGES**

| | | |
|---|---|---|
| Banks | 96.11 | +0.77 |
| Beverages | 259.06 | —1.32 |
| Chemicals | 17.7 | —1.5 |
| Communications | 376.67 | —2.99 |
| Constr.ction material | [illegible] | — |
| Food processing | 276.56 | —2.25 |
| General manufact. | 177.39 | —2.32 |
| Industrial mines | 131.68 | —0.79 |
| Merchandising | 313.15 | +0.32 |
| Oil refining | 196 78 | —0.02 |
| Pape forest products | [illegible] | |
| Pipelines | 171.18 | unch |
| Real estate | 16[illegible].4 | [illegible] |
| Steels | 220.31 | —3.36 |
| Trust and loan | [illegible] | [illegible] |
| Utilities | 149.69 | +0.07 |
| Miscellaneous | 133.24 | +0.32 |

Up 6; Down 10.


KEYBOARD SALES PEOPLE
Men or women required for sales positions with one of Canada's leading organ companies. Salary, commission and bonus reimbursements are available to people willing to relocate in Vancouver. Keyboard sales and management experience assets but not prerequisites.
Please call 388-9178 to arrange appointments.
HAMMOND ORGAN STUDIO
6-8


CANADA

## WARNING

### ALBERT HEAD RANGE

Firing will be carried out continuously at Albert Head Range from the present time until further notice.

The range is described as follows: From a point of origin at 48° 23' 21" N, 123° 29' 30" W. Easterly to 48° 23' 33" N, 123° 16' 24" W. Thence Southerly in an arc of a circle based on 48° 23' 06" N, 123° 26' 54" W, to 48° 15' 12" N, 123° 32' 18" W. Thence Northerly to 48° 18' 53" N, 123° 30' 45" W. Thence North to 48° 22' 00" N, 123° 30' 45" W. Thence Northerly to the point of origin.

### STRAY AMMUNITION AND EXPLOSIVE OBJECTS

Bombs, grenades, shells and similar explosive objects are a hazard to life and limb. Do not pick up or retain such objects as souvenirs. If you have found or have in your possession any object which you believe to be an explosive notify your local police and arrangements will be made to dispose of it.

The firing point is clearly marked by signs.

BY ORDER

CHARLES R. NIXON
DEPUTY MINISTER
DEPARTMENT OF NATIONAL DEFENCE


THE ECONOMY STORY
■ Honda is rated number 1 in gas mileage (49.9 m.p.g. as reported by E.P.A.)
"The Honda is the perfect antidote for gasoline prices and runaway costs, the two most pressing problems with which drivers have to deal."
Road & Track Magazine

COMPLETE VICTORIA PRICE
$3276
(plus Provincial Sales Tax)
HONDA CAR CENTRE
Dealer Licence Number 846A
909 Yates St.
386-6707
6-9



*This advertisement is not to be construed as a public offering in any province of Canada unless a prospectus relating thereto has been accepted for filing by a Securities Commission or similar authority in such province.*

**Additional Issue**

$15,000,000

**Block Bros. Industries Ltd.**

11½% Secured Notes, Series J

To be dated June 29, 1976 — To mature June 15, 1991

**Right of Prepayment at Holder's Option**

The holder of any Series J Note will have the right to elect that the Company shall prepay the principal amount of such Series J Note on June 15, 1983. Such election may be made only on or after October 15, 1982 and prior to December 15, 1982. The Company shall have the right to increase the interest rate on the Series J Notes effective June 15, 1983, notice of any such increase to be given prior to November 15, 1982.

Price: 100 and accrued interest

Pemberton Securities Limited — Dominion Securities Corporation Harris & Partners Limited

Pitfield, Mackay, Ross & Company Limited — Midland Doherty Limited — McLeod, Young, Weir & Company Limited

Richardson Securities of Canada — Nesbitt Thomson Securities Limited — Cochran Murray & Wisener Limited

Bongard, Leslie & Co. Ltd. — Crang & Ostiguy Inc. — Houston Willoughby Limited

Rademaker, MacDougall & Company

June, 1976

# Poppy Fields Wiped Out

Washington Post

WASHINGTON — The United States and Mexico Tuesday announced that almost all the opium poppy fields in Mexico — the source of most of the heroin entering the United States — have been destroyed by an intensified eradication program.

The announcement was made jointly here by Attorney General Edward Levi and Mexican Attorney General Pedro Ojeda-Paullada. They said that the eradication campaign can be expected to reduce the availability of Mexican heroin in the United States by late this year.

Their statements were made in an atmosphere of cordiality. But they came against a background of reports that efforts to stem the cross-border drug traffic may be endangered by growing rancor between narcotics agencies of the two countries.

Mexican officials are reported to be extremely angry at what one characterized as the "insolent and inept behavior" of U.S. Drug Enforcement Administration agents operating in Mexico.

Mexican official sources are quoted as saying that "American agents and agents provocateurs are acting against our will and behind our backs" to engage in entrapment of narcotics dealers and other activities that are against Mexican law.

The charges were denied in Washington by Ojeda-Paullada and by DEA Administrator Peter Bensinger.

Some DEA sources said privately that the Mexicans had certain complaints about individual DEA officers but that they have been acted on by Washington and resolved. Bensinger, although declining to discuss specifics, characterized the reports from Mexico as "inaccurate, exaggerated and out of date."

# Mutiny Ends Quickly

Continued from Page 1

bombers from the Soviet Air Force, set off in pursuit. They were accompanied by a patrol boat and another Krivak class destroyer.

Four hours after the Storozhevoy set out, she was caught. She had reached the Irben Sound and the open sea lay in front of her.

From the sea, the errant ship was ordered to "lie dead in the water." The vessel was manned by only a fraction of its crew — apart from those still ashore, it is likely that officers and men unwilling to mutiny were locked in their cabins — and there was little it could do.

The ship had been cruising at half speed. It lacked the men and skills to man its missiles. To fire at the pursuers would invite suicide, sure destruction by the bombers overhead.

The Storozhevoy chose to plough on. From Moscow came orders to "fire." The bombers probably dropped their load in a circle around the ship to avoid sinking her.

The planes did fire less powerful rockets and that, as one naval officer here said, "made believers" of the mutinous crew. In the confusion, however, some of the rockets hit and holed the pursuing Krivak destroyer.

So the mutiny ended and the Storozhevoy meekly sailed back to Riga. The Swedish military say they do not know what happened next. Latvian refugees here have heard from friends and relatives still in Riga that the fate of the mutineers was settled quickly.

The ringleaders, an unknown number, were sentenced to death and executed. Other participants were imprisoned. The damaged destroyer was hidden in an inlet outside Riga until it could be repaired and shown to the world again. Altogether, perhaps 50 Soviet sailors lost their lives, either at sea or through the workings of military justice.

Not a word of this, so far as is known, has appeared in the Soviet press. But Moscow was not caught completely by surprise. Months before the affair, Red Star, the Soviet military journal, had carried articles warning of the sloppy discipline in the Baltic Fleet. One piece even singled out the Storozhevoy by name for its poor food, cramped quarters and "lack of ideological consciousness." The articles characteristically called for better leadership.

Who led the mutiny and what really inspired the mutineers is a mystery.

A theory offered by Baltic refugees holds that the leader was the ship's political officer, a dissident Jew. He supposedly worked on a dozen or so sailors until he had built a loyal unit capable of overcoming the rest of an unwary skeleton crew. There are no known facts, however, to support this.

A related tale holds that the mutineers were Balts, still chafing over the incorporation of their states into the Soviet Union. Again, there are no supporting facts.

A more prosaic story has it that the crew was at the end of its obligatory four-year service when the Angolan crisis put the whole navy on alert. That meant the men of the Storozhevoy faced an indefinite extension of their service and they decided to flee.

Both NATO and Swedish sources agree that this is unconvincing, not enough of a provocation for so desperate an act. Although there is no firm evidence of ideological dissent in the Baltic Fleet, the modern Russian navy has been pockmarked with it.

In 1905, sailors on the battleship Potemkin, enraged by what they thought was tainted meat, staged an uprising, killed their officers and tried to join up with strikers in Odessa. They quietly abandoned their revolt in Romania, an ending that does not appear in Eisenstein's classic Soviet film, "Potemkin."

The Russians have never made a movie of the more serious Kronstadt Revolt in 1921. That one, with its anarchist flavor, was staged at the Kronstadt naval base in the Gulf of Finland and against the Bolsheviks. Its slogans were "Free Soviets" and "Down with the Commissarocracy." It was suppressed by Moscow as ruthlessly as the mutiny on the Storozhevoy.

Is the Storozhevoy another Kronstadt or Potemkin? Authorities here dismiss the idea. Moreover, they are divided on just what the affair tells of conditions in the Soviet navy.

NATO sources treat it as a serious indicator of trouble. Russian ships are undoubtedly sophisticated, these officers say, and great in number. But the mutiny shows that the sailors themselves may be an uncertain force whose reliability in combat is not assured.

The Swedish military take a different view. They look at the Storozhevoy as a sport or wild card. Having watched and heard the whole affair, the Swedes are impressed with the speed and force with which it was resolved.

"Those who think this shows weakness," said one key military man, "are a little stupid. There is not a point of weakness. This demonstrates a will and a skill in making decisions. It shows the Russians are strong enough to do what is necessary."

Apart from these differences of interpretation, a deep human mystery remains: what prompted the sailors on the Storozhevoy to risk everything on such a wild gamble?

# Kamloops Prison Delayed

KAMLOOPS (CP) — Construction of a $10 million federal medium security prison in the Kamloops area has been delayed. Work should have begun this fall. Completion was scheduled for 1978.

Announcement of the delay came Tuesday from George Foster, technical services director of the penitentiary service, who said the prison will be built eventually but a start on the project has been delayed.

The Kamloops institution has been designed to house 180 prisoners.

He said the delay has been brought about by a need for maximum security accommodation rather than medium security.

BETTER THAN WATERFRONT!!
OAK BAY GEM!!
TIFFANY SETTING!!

Extra Beach Drive lot included. Clear Title. First time on market. Price $150,000 (lot included).

FOR SALE
Royal Trust "THE SIGN THAT SELLS"

To view by appointment only, call:
ROMA NICOLL MOLYARD
477-0191 or res. 384-4827

6-5

Proudly Introducing
THE COMMODORE
In Fairfield By the Sea at 141 BUSHBY ST.
SENSATIONAL OCEAN VIEWS

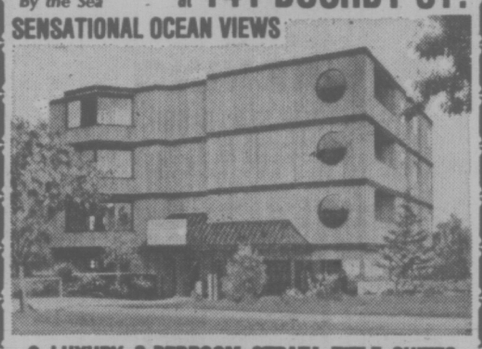

9 LUXURY 2-BEDROOM STRATA TITLE SUITES
—2 four-piece baths
—Glassed-in sun balconies
—6 deluxe appliances
—WOODBURNING FIREPLACES
—Three-Bedroom Suite

OPEN WEEKDAYS 2:00 to 8:00 P.M. SATURDAYS TO 6:00 P.M.

For prior appointments please phone
GRAY LAITE 656-5267
SID HASLAM 477-1994
OFFICE 382-9191

the Permanent

6-8

CONDOMINIUM SUITES

Wembley Manor
1665 OAK BAY AVENUE
this is THE location
What does Wembley Manor have for you? Suites with pleasant distant views, sunny Southern exposures from the large balconies or patios. Dinette areas in the kitchen . . . all at a reasonable price.
$40,000 to $53,000
Open to View — Mon. to Sat.
1:30-4:30 Except Holidays

EXCEPTIONAL VALUE
4th Floor, 2-bedroom condominium suite in an excellent location, from only
$42,500 at
Waltham House
1101 Hilda Street
(Corner of Cook and Hilda)
Open to View — Mon. to Sat.
1:30-4:30 Except Holidays

LOW DOWN PAYMENT
$4,350.00
Buys a 2-bedroom condominium suite priced at
$44,350.00
(1st Mortgages, $35,000, B.C. 2nd $5,000)
East Park
1050 Park Boulevard
Open to View — Mon. to Sat.
1:30-4:30 Except Holidays

Whyte & Gower
Oak Bay Properties Ltd.
592-2407
Victoria's Leading Condominium Brokers
6-7

arran house
545 Rithet St.
Superb Suites
from $44,000
open to view 1-6
or call
598-5166
NEWSTEAD REALTY LTD.
5-18

WANTED TO BUY
INSURANCE PORTFOLIO
LARGE, MEDIUM OR SMALL
Reply in confidence to
Victoria Press Box 483.

FINANCING
90%
MORTGAGE RATES
10%

LIVE IN LUXURY WITHOUT LEAVING TOWN
Besides the attractive financial arrangements available, you'll enjoy the many other features — including the fantastic location.
★ 2 Resident Managers
★ Fridge, stove, drapes
★ Laundries on alternate floors
★ 3 High-Speed Elevators
★ Controlled Entry
★ Underground Parking
★ Pool, Sauna Baths
★ Putting Green
★ Bowling Green
★ ½ Block to Beacon Hill Park
★ 2 Blocks to downtown
★ Workshop

SECURITY — HIGH-RISE — CONCRETE
1 BEDROOM from $26,500
2 BEDROOM from $36,000
STUDIO from $21,000

OPEN Mon.-Fri., 2-8
Sat. and Sun., 1-6

Orchard House
Sales office at No. 2310 — 647 Michigan Street, James Bay
Phone 382-8231 or 382-8232
5-19

FIRE
"Insurance is our business . . . not a sideline"
HARBORD INSURANCE
VICTORIA 1220 Broad St. 386-8441
VANCOUVER 626 W. Pender St. 687-8887
EDMONTON 1508 Royal Bank Bldg. 424-0347
CALGARY 2980 Bow Valley Square Two 269-1966
6-7

SOOKE LAND WANTED
We have been instructed by a special client to purchase for cash between six and twelve acres of land close to the village of Sooke. All replies will be dealt with in strictest confidence. Quick decision on final purchase assured.
P. G. JACKSON LIMITED
388-9102
535-1070 Douglas Street

'THE QUALITY CONDOMINIUM'
Hampstead House
955 DINGLEY DELL
2 Bedrooms, Most have 1½ Baths.
$38,000 to $44,000
OPEN: Monday to Saturday
4:00 to 8:00 P.M.
GRAY LAITE 656-5267
SID HASLAM 477-1994
SOPHIE HARDER 382-9903
the Permanent
CANADA PERMANENT TRUST
382-9191
6-8

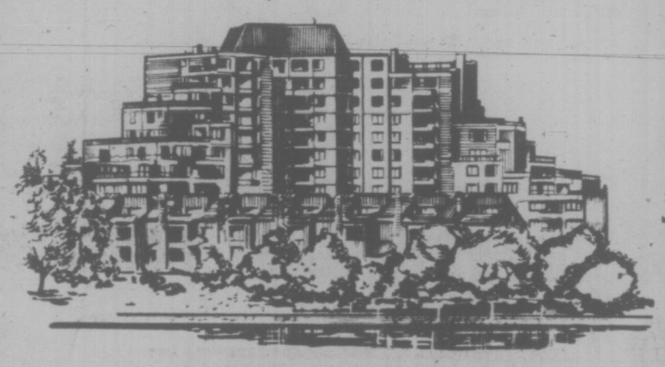

Beautifully completed and completely beautiful.

- Victoria's most prestigious condominium homes now available.
- Superb Inner Harbour waterfront location, surrounded by a park.
- Views of harbour, the spectacular Olympic Mountains, and more.
- Choose from 37 imaginative floor plans, some with fireplaces.
- 7 exclusively designed townhouses.
- Extra large terraces with barbecues in many suites.
- Winner of the Canadian Yearbook Award for architectural design.
- Total landscaping with unique garden pavilion.
- The Harbour Club. A private getaway in the Tudor style.
- All this and more just a few minutes walk from downtown.

Canada Trust Realtor, Agents. 595-5171
Courtesy to all realtors.

Come and see Laurel Point.

LAUREL POINT
225 BELLEVILLE / A DEVELOPMENT OF CANADIAN FREEHOLD PROPERTIES LTD.

VIEWING 11:00 A.M. - 7:00 P.M.
OR PHONE 386-7752
FOR A PERSONAL VIEWING APPOINTMENT

CORONADA
14 STRATA TITLE HOMES
1323 HARRISON
Only five blocks east of downtown Victoria.
1 Bedroom $29,900 to $33,500
2 Bedroom $38,900 to $45,000
2 Bdr. and Den $42,000 to $47,500
All corner suites, utility room in each suite.
Come and Compare!
OPEN DAILY 1 to 4:30
J. H. Whittome & Co. Ltd.
1111 Blanshard St. 388-4271

TED RADWAY—477-6176
JOE MANTON—382-5211

*Roach, left, of Scotland and California's Wood*

# D-DAY PLUS 35 YEARS

A family reunion at the home of Mrs. May Wood, 1232 Oscar, had something a little extra special for two of the family members — son John Wood and nephew Ted Roach were seeing each other for the first time since the war.

Wood, from California and cousin Roach from Glasgow Scotland both took part in D-Day operations although in different capacities.

In fact they didn't know the other had been involved until a year after the massive landing on the beaches of Normandy.

Wood who was on board HMCS destroyer **Algonquin** and Roach who was with the Tyne and Tees division of the Royal Engineers held a special celebration Sunday to mark the 35th anniversary of the June 6 Allied operation that marked the beginning of the end of Nazi-occupied Europe.

# Memorial Rites Planned at Demolition

A public forum described by organizers as a "memorial service for four houses" marked for demolition will be held at noon Saturday in the 1100 block of Oscar Street.

Fairfield Community Association past-president Helen Oldershaw said participants would gather in front of 1163, 1165 and 1169 Oscar, which along with 957 Chester, adjoining them, are being torn down to make way for a 22-unit condominium block for McArthur Park Estates Ltd.

The association opposes destruction of family homes to make way for such developments, especially when the houses are of good quality and would have a useful life of many more years.

"We want to preserve the family character of the neighborhood," Oldershaw said. Taking out quality housing "lowers the quality of life."

She said there are areas of low quality housing that might be converted to multiple dwelling or high density units, as well as commercially zoned land that could be redesignated without turning to perfectly good family homes.

"Besides, the need in the city is for rental accommodation, not condominiums which only the rich can afford. They start at about $45,000," she said.

The area around Oscar and Cook is predominantly single family dwellings, but with a sprinkling of apartment-type structures. Where the four houses stand has been rezoned for apartment purposes.

Oldershaw said the older houses on Oscar had been allowed to decline in advance of the demolition. It was an example of "block-busting" that leads to other housing falling before the wrecker.

Two of the homes are double-storey and all three on Oscar pre-date the Second World War. The fourth house is a well-kept, post-war bungalow.

"We know of 20 others (in Fairfield) that will be demolished for condominiums in July," said Oldershaw, hoping the event Saturday will focus attention on the fact.

She said the developer has the legal right to demolish houses, but meanwhile the association has applied to city council to have the land rezoned for single family or duplex purposes.

That would mean each new development would have to be considered on its merits rather than having whole areas designated for one type of land use, she said.

And, she added, it would allow the community to have a say in whether each parcel should be rezoned.

Two members of city council—Ald. Bob Ellis and Ald. Ron McKenzie—have agreed to attend and speak to the gathering Saturday. Also invited are representatives from Fernwood, James Bay, Victoria West and Downtown-Blanshard community associations.

# Police Service Recognized

Six members of the Saanich police force have received police service medals for "long and effective" service.

The presentations were made at a June 3 meeting of the Saanich police board.

The medals are authorized by the Canadian Association of Chiefs of Police.

Receiving medals for 25 years of service were Inspector Harry Adams, who joined the Saanich force in May 1950 and retired June 1; Staff Sgt. Robin Stewart, who also joined in May of 1950, and Staff Sgt. George Walton, who joined in August of that year.

Twenty-year medals were received by Inspector Ted Owens, Staff Sgt. Ron Coulter and Sgt. Ken Gale. Owens joined the force in March 1956. Coulter began serving in June of that year. Gale became a member of the Royal Canadian Mounted Police in July 1956, leaving the RCMP in 1965 to become a Saanich policeman.

LEASE YOUR NEXT CAR WITH FULL MAINTENANCE AT
SUBURBAN
LEASE 386-6131

the Bay
Family Specials In The
NONSUCH BUFFET
Thursday Evening 5 p.m. to 8 p.m.
For Adults: ROAST BEEF with Yorkshire pudding, mashed potatoes, vegetable. Tea or coffee 1.99
For Children: BAY BURGER with ice cream, soft drink. 99¢
2-11
Hudson's Bay Company

HARD OF HEARING?

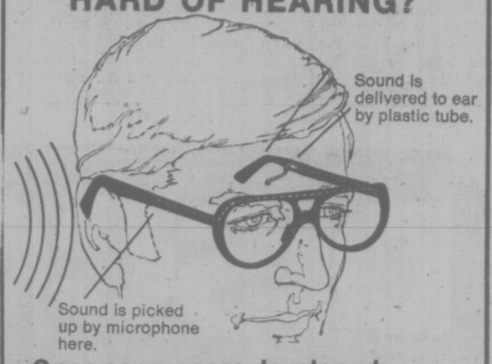


Open ear process developed especially for nerve deafness

The Clarifier CROS* instrument has been designed to make it possible for men, women and children with nerve deafness to find new hearing happiness.

This open ear process, with just a tiny plastic tube leading into your ear, may be what you have been looking for. If you have been dissatisfied with your hearing aid or have hesitated to wear one because it looks and feels clumsy or uncomfortable, Dahlberg offers you a practical alternative with the new Clarifier Cros.

*The Clarifier CROS is **not** a bone conduction aid and is not confined to eyeglass styles. The CROS principle is also available in behind-the-ear models.

DAHLBERG HEARING AID SERVICE
*The Bay, Third Floor*
1701 Douglas St., Victoria, B.C.
Phone 385-5414 or 385-1311
Hudson's Bay Company

A part of B.C. living with B.C. Quality Foods

"Home Grown-B.C. Quality" is a good part of British Columbian living. A stylized dogwood emblem clearly marks the many foods that have been grown and processed in our province. This includes not only fruits and vegetables, but also dairy, meats, poultry, honey and other food products, both fresh and processed.

Look for the dogwood emblem and the little B.C. elf displayed in retail food stores to identify our local B.C. foods.

"Home Grown-B.C. Quality' is a way of life . . . and a part of B.C. living.

B.C. DEPARTMENT OF AGRICULTURE
Marketing Branch

the Bay
Our Company-wide
Bestsellers
at a special low price

Look for this value symbol. It's your guarantee of satisfaction.

Every Bestseller offer is of recognized Hudson's Bay quality ...and fabulous value to our customers. By buying a proven best seller in depth for Bay stores coast to coast we are able to pass exceptional savings on to you...but Bestseller prices run for three days only...early shopping is advised.

Enjoy the comfort of a "Enchanted Night" Luxury Sealy Mattress

Support yourself in style, treat your family to the luxury of a good night's sleep—make the most of this bestseller offer. Here is fabulous bedding by Sealy at tremendous savings, offering you firm support with a 312 coil-gauge and a sisal to sisal crown, vertical pre-built border.

3'3" (twin) Mattress or Box.
Our Regular 109.95
now only,
$79

Adjustable bed frame with rug rollers—fits all sizes
Our Regular 39.95
now only, ea. $29
*The Bay Furniture Dept. 511*

Also available in:
4'6" (double) Mattress or Box.
Our Regular 129.95
now only, $99

5' (Queen size) Unit
Our Regular 299.95
now only, $219

Give yourself Credit...charge it! A Bay Account, makes shopping a whole lot easier.
Hudson's Bay Company

# Rotten Meat? There Aren't Enough Inspectors to Handle It

DUNCAN—If it was discovered meat sold in B.C. was rotten "we couldn't really do much about it," a provincial agriculture department spokesman says.

There is no provincial meat inspection north of Victoria on the island, said director of special services Reginald Miller.

And if there is a demand for it the municipalities of the area or the federal government will have to provide the financing, he added.

Miller, who said his department is having difficulty in servicing the areas in B.C. already designated for meat inspection, was elaborating on a recent statement issued by the Central Vancouver Island Union board of health.

"If a newspaper headline came out tomorrow declaring the meat in B.C. was rotten, we couldn't really do much about it.

"We only have a limited amount of funds for inspectors and veterinarians. We are concentrating our efforts on servicing those areas which have already been declared meat inspection areas," Miller told the Colonist.

Two weeks ago at a meeting of the board of health in Duncan, it was stated that the board had attempted to get the region declared a meat inspection area, but the provincial government has not given any encouragement.

At present, only meat coming from government inspected slaughterhouses in Victoria and Vancouver is inspected.

Chief medical health officer for Central Vancouver Island, Dr. Peter Reynolds, who supports the board's attempts to have the district designated a meat inspection area, said he does not think the public is that interested about the whole issue.

"I must admit I haven't come across a lot of detrimental effects relating to the lack of meat inspection in the area, but that doesn't mean there aren't cases of food poisoning . . . it is hard to detect and a lot of people do not bother to report it," he said.

The spokesman for the department of agriculture said if municipalities were really concerned about the lack of meat inspection, they could either pass a bylaw establishing regulations in their specific areas or they could ask the federal government to establish a slaughterhouse in their area.


DISCOVER VALUE DAYS

the Bay

**Pop into a top and tee up some Summer Savings.**

For under three dollars each, you can build a summer-full of tops, tanks and tees.
This is real bargaining power for beefing up slim wardrobes. Great for sun, surf and seashore strolling.

**Misses' T-Shirt** in basis short-sleeve style with rib. Cotton knit that's so summery cool. Choose several from colourful Red, Turquoise, Yellow, Salmon, Green or Navy. Small, Medium, Large.

**Misses' Tank Tops** fit nicely over cut-offs, jeans or shorts. Assorted prints in easy-care polyknit. Small, Medium, Large.

**Misses' Tank Tops** in spritely stripe are very washable and easy to look after. Polyester cotton knit is so right for summer. Red/Ecru, Navy/Ecru, Brown/Ecru. Small, Medium, Large.

**2.99 each**

*Fashion II/Budget Sportswear (Second Floor)*

PLAYTEX JUNE SALE
CROSS YOUR HEART BRAS ON NOW AT THE BAY

**Style 152** with stretch daisy lace cups, adjustable stretch straps. White. 34-36A; 34-40B; 42C. Reg. 8.25.

Sale Price **7.25**

**Style 606/6606** with stretch straps, soft tricot cups for smooth, natural look, stretch tricot sides for superb body fit. White, Beige. 34-40B; 34-42C. Reg. 6.50.

Sale Price **5.50**

**Style 608/6608** with soft tricot cups, stretch tricot sides, adjustable straps. White, Beige 34-36A; 32-38B. Reg. 7.50.

Sale Price **6.50**

**Style 165** has beautiful lace cups, cool cotton undercup panels for extra support, adjustable straps. White. 34-36A; 34-38B; 34-38C. Reg. 6.75.

Sale Price **5.75**

*Underfashions, Second Floor*

**Use your Baycard, your good-for-so-many-things card.**

Hudson's Bay Company

the Bay

## Now get the same RCA XL-100 ColorTrack 20" Television chosen for the Olympics from The Bay

When you think of top-quality colour television, the RCA XL-100 ColorTrak is sure to come to mind. It's the official choice for the Olympic Games. So, if you can't make it to Montreal this summer, get an RCA ColorTrak and enjoy cool, colourful, comfortable viewing at home. Up to now, a lot of people who wanted it, couldn't afford that much television. But not now. The special 20" Olympic model is available now at only $619 at the Bay. Naturally, it has all the features you'd expect in such a superb quality television set including automatic contrasts, colour "tracking" circuitry, room light picture control and much, much more. Even the durable plastic cabinet has a deluxe two-tone finish and carrying handle. Plus! Buy the ColorTrak TV now and get a sturdy chrome roll-about TV stand worth $29.95 at no extra cost.

**20" ColorTrack Model CFA 465**

**$619**

*TV & Radio, Fourth Floor*

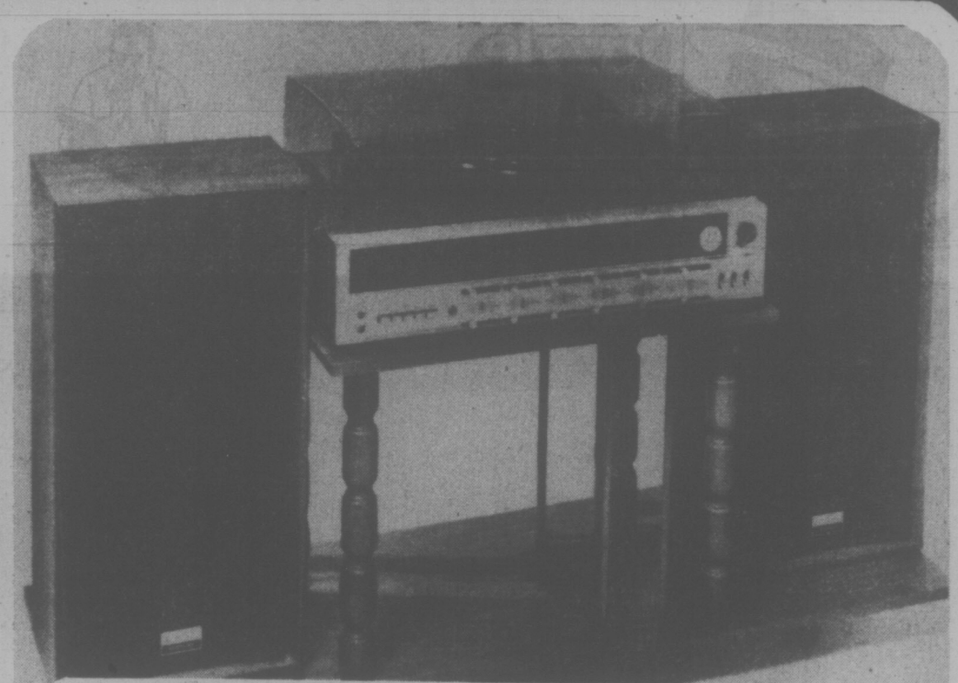

## Make your own kind of music with Lloyd's Home Recording Studio at low sale price

What a sensational buy! You can play records and record plays! You can make your own 8-track cartridges or play recorded cartridges. Tune in to AM or FM Stereo. This Lloyd's Home Recording Studio is an all-in-one package for family entertainment. From the professional full-size BSR turntable with cueing arm and anti-skate control on the record player portion to the quality speakers with fine frequency response and audio reproduction, this is an excellent machine. Two microphones and dust cover included. Full feature 8-track recorder has lighted digital channel indicator and push buttons for fast forward, pause, repeat. Has slide controls for volume, balance, bass and treble. Phone or shop in person for this entertainer and start making music **your way!**

**299.99**

*Matching stand optional extra 29.99*
*TV & Radio, Fourth Floor*

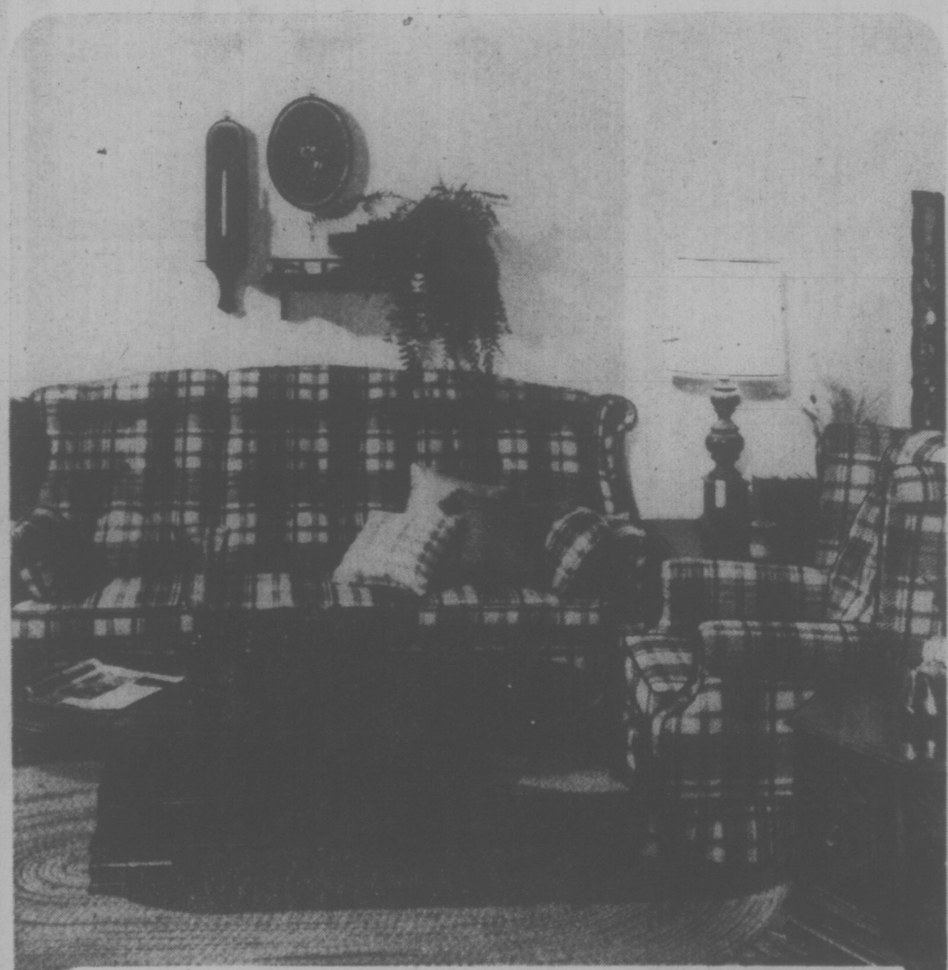

## Come home to warmth and beauty of Colonial Sofa Suite at Savings

The addition of this sofa and chair to your living room is like adding an old-fashioned sampler that reads "Home Sweet Home." From its sweetheart shaped back to the rolled arms and pleated skirt, this spells comfort. Semi-attached, deeply-buttoned back cushions are sheltered by upholstered wings. Practical Herculon polypropiene upholstery will stand all the living you can give it. Lovely chestnut-colored check pattern adds spice to your home.

*Furniture, Fourth Floor*

**2-pc. suite, sale** **$649**

**Match up with Country Squire Table Collection.**

Beautiful tables, corner end and bookcase end have heavy spindle turned solid maple legs to support the plank top with simulated dove-tailing. Pine veneer finished tops in Kroehler's dark pine "Tavern" finish.

Octagon Cocktail Table or Corner End **$169**
Matching Bookcase End **$189**

## Build a room of sale-priced Country Casual Modular Units

Start with a few pieces, or do an entire room with solid maple-finished units in gorgeous spice shade. Antique look brass hinges and pulls complete the "country casual" look.
Double Dresser **$179;** Student Desk **$129;** Bookcase **$89;** Corner Bookcase **$154.99** Panel 3/3 Bed **$109;** 3-drawer Chest **$119;** Shutter Door Chest **$99;** Corner Chest **$134.99;** Bookcase **$119**

*Furniture, Fourth Floor,*

## Country Casual Maple Furniture on sale

Bedrooms become showrooms when you add the unmistakable look of Country casual Maple furniture. It's finished in a soft old spice shade and has antique look hardware for accent, and it's all exclusive to The Bay.

Triple Dresser, Sale **$199;** Chest, Sale **$163;** Night Table, Sale **74.99;** Mirror, Sale **$58;** 54" Bed, Sale **$129.**

## Add Spice of Colonial to your dining room

You'll love this suite of solid maple in popular old spice shade. Exclusive to the Bay, each piece is produced under the strictest supervision to give you excellent quality at lower prices. Note the brass pulls and hinges and detail on this furniture. Includes 42" round table with 2 leaves, 4 mates' chairs, and one buffet. **Sale** **$569**

Captains Chair, extra **$67**
Closed Hutch, extra **$189**

*Furniture, Fourth Floor*

**Give yourself credit. Charge it.**

Hudson's Bay Company

# Dam Hearings Compromise

Environment Minister Jim Nielsen said Tuesday a compromise has been reached on a hearing on the proposed Revelstoke Dam in deference to a number of objectors.

He told the legislature that although the hearing will begin June 21 in Revelstoke, it will be adjourned until sometime in September after initial statements have been made.

The public hearing will be before the comptroller of water rights in connection with an application by British Columbia Hydro for a water licence for the massive dam to be built three miles north of Revelstoke.

Nielsen said some groups, including the City of Revelstoke, the B.C. Wildlife Federation and the Department of Recreation and Travel Industry requested a postponement of the hearing to allow for further study.

The minister said B.C. Hydro will be expected to present the main features of its application at the June 21 meeting.

# $1.5M REFIT FOR CAMSELL

The Victoria-based Coast Guard icebreaker Camsell is scheduled to undergo a $1.5 million refit at Yarrows Ltd., starting June 21.

A transport ministry official said Tuesday that about $1 million of the estimated cost of the refit would be spent permanently repairing bow and other hull damage the ship received from heavy pack-ice last summer when she was making her way into the western Arctic.

The ship was temporarily repaired by her own crew and continued working in the Beaufort Sea until she returned to Victoria last fall.

Yarrows general manager Don Challinor said the refit would not bring much of an increase to the Esquimalt shipyard's current work force of about 900.

He also observed that the three month's work on the ship would carry the employees through the summer. But he would not forecast the yard's work through the fall and winter months.

"We have a fairly extensive ship repair program scheduled," he said. But what the shipyard needed to continue its high rate of employment was more new construction.

**Dad could be the winner of a fishing trip with 3 friends and Sportsman's Ted Peck.**

Enter the Father's Day Contest for the grand prize of a fishing trip for Dad and 3 friends aboard the M.V. "Kenora Kutie" under the guidance of Ted Peck. See the entry form in Sporting Goods for full details and contest rules.

the Bay

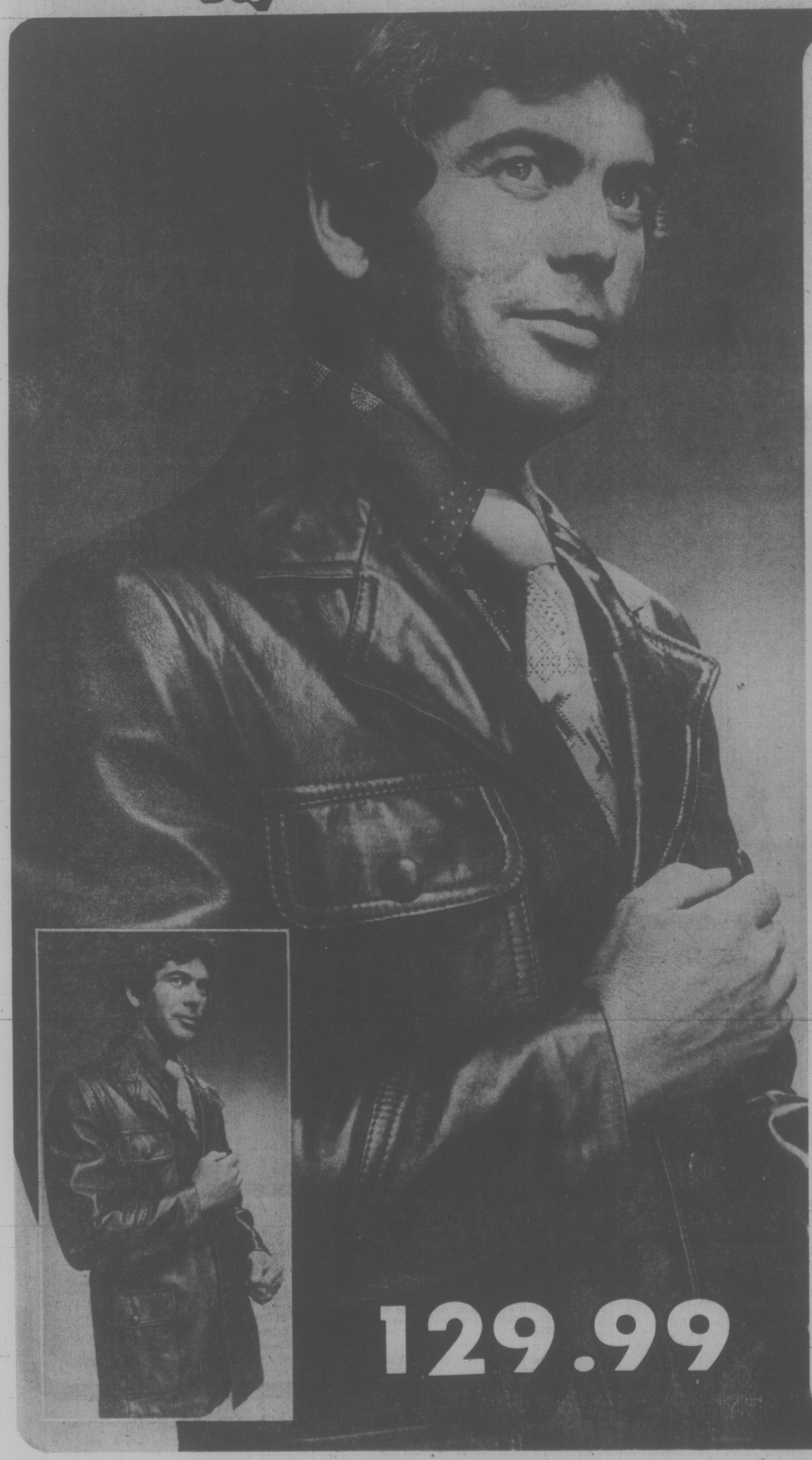


## Give him a Sale-Priced Cabretta Leather Jacket

Here's your chance to thrill Dad with the jacket he's probably wanted to own for years: a smartly-styled, 30" length, Cabretta Leather Jacket made by a well-known West Coast manufacturer. Available in Antique Wine, Antique Brown and Saddle shades. Men's Sizes 38-46 Regular. Come and shop for this remarkable buy. **The Bay's Regular Price: $185**

**Father's Day Special** **129.99**

*Men's Wear, Main Floor*

## Surely, your Dad can use another cool summer shirt!

Most Dads can. Which is why we've put out this selection of men's 100% cotton lawn short-sleeve shirts in time for Father's Day Family Shopping. Styled with full placket front, the shirts come in a variety of geometric European patterns. Small, Medium, Large, X-Large.

**Father's Day Special** **3.99**

*Men's Non-Dress shirts, Main Floor*

DAILY STORE HOURS 9:30 A.M. TO 5:30 P.M. THURSDAY AND FRIDAY TO 9:30 P.M.
PHONE 385-1311. FREE CUSTOMER PARKING

Hudson's Bay Company

# City Hall Approves Of Mall Munching

Snacks and meals will be served to sidewalk diners on the Government Street Mall this summer, but the prospects for other forms of outdoor retail activity are still uncertain.

Victoria city council gave approval Tuesday to an application by Brand's Restaurant, 1009 Government, to place tables and chairs on the sidewalk outside its premises. Council also established the general guidelines which would enable four other restaurants on the five-block-long mall to extend their business out of doors.

Among the stipulations is one requiring that a minimum sidewalk width of eight feet — not necessarily one complete strip — be left unobstructed for pedestrians. The design of planters and awnings will also have to be approved by City Hall.

Two bylaws specifically prohibiting any form of sidewalk selling will have to be amended to exempt the eating establishments, council's caucus meeting was told. But several aldermen said technicalities should not be allowed to delay approval, because the tourist season has already begun.

During the discussion Ald. Bob Wright, who helped draw up the guidelines for restaurants, sounded somewhat peeved when Ald. Bill Tindall argued that the mall policy should also encourage the sidewalk selling of "other niceties" such as fruit and flowers.

Tindall reminded council that the intention from the outset was to make the mall a "people place." To restrict commercial activity to five restaurants was "asinine," he claimed.

Wright replied testily that council was merely relaxing the former prohibitions against outdoor commercialism. It was a "first step on the journey."

In any case, he said, he had had no brief to investigate rules for fruit stalls and the like. And he doubted whether the Government Street merchants would be too enthusiastic about such a proposal.

"The taxpayers' money built that mall," said Wright.

"What mall?" Tindall sarcastically retorted.

In other business, council reaffirmed the present city policy of refusing all forms of advertising inside civic buildings and facilities.

Recreation manager Jack Morgan reported that two companies had approached him with advertising proposals. In a letter to council, he pointed out that some municipalities have found "in-house advertising" a lucrative source of revenue.

But aldermen agreed with Mayor Mike Young that the present policy should be adhered to.

The mayor noted that council had rejected a company's offer to install a scoreboard clock in the Memorial Arena, for which the advertiser would have paid all costs.

And Tindall said it was illogical for a city that had eliminated unsightly billboards to discuss bringing advertising indoors.

## Accident Victim Serious

A 42-year-old East Sooke man is in serious condition today in Victoria General Hospital after the car he was driving left the road six miles west of Sooke.

Sooke RCMP said Raymond Connell lost control of his vehicle Tuesday afternoon after passing a truck on West Coast Road. The car went onto the shoulder, sheared off a telephone pole and then travelled for a distance before going over an embankment.

# Furious Cabbies Denounce Bylaw

Victoria's taxi operators are mad at City Hall over a proposed new taxi bylaw which, they claim, will produce a big increase in running costs, result in substantially higher fares and force some smaller firms out of business.

Two of the toughest provisions in the draft bylaw will increase the taxi licence fee from $30 to $140 per year, and require that no taxi be more than three years old.

Of the 141 taxis now licensed by the city, 112, or nearly 80 per cent, are more than four years old.

Copies of the bylaw were sent to taxi operators for their written comments and reactions before the matter is discussed next Tuesday by council's Group A committee.

There were clear indications today that the briefs submitted will be angry and indignant.

"If we have to we'll do something under the law," said Dode French, manager of Island Taxi, 1400 Broad.

"We are simply not going to take this from City Hall. It's a matter of total absurdity."

Bill Burrow, co-owner of Esquimalt Saanich Taxi, 620 Admirals, said: "In a nutshell, it's bloody ridiculous. We are not taking this lying down."

Both pointed out that taxi vehicles are subject to annual inspections from the motor vehicle department, as well as quarterly inspections by city police when the latter are checking meters.

They said it's not the age of a vehicle which matters as much as the care and maintenance it receives. A car only two years old could be in much worse mechanical condition than one 10 or more years old.

French noted that the city allows double-decker buses built 36 years ago to carry thousands of passengers every tourist season, apparently without any concern as to vehicle age or safety.

Burrow said better vehicles on used car lots now sell for between $3,000 and $3,500. To license, insure and put them on the road ready for taxi service would involve a minimum "package" of $4,000.

The capital costs involved in updating even a relatively modest fleet of four or five vehicles would be "astronomical," he complained.

The combined effect of the more-than-quadrupled licence fee and the vehicle age requirement will make a fare increase inevitable, French and Burrow predicted.

"We will not ask for, we will demand a huge increase," said French. Burrow sarcastically noted that the proposed licence increase "doesn't exactly" comply with the federal government's anti-inflation guidelines.

French was also angry about a bylaw stipulation that passengers must pay their fare in Canadian currency only. He said his firm accepts hundreds of U.S. dollars from tourists, and he can't see any reason why this shouldn't be allowed.

Other changes in the bylaw would bar taxi firms from carrying third-party advertising; and prohibit taxi drivers from smoking, drinking, playing "tape-recorded sounds" or tuning in to a radio station while driving passengers.

Cruising the streets for fares — for years a prohibited practice — will be allowed provided taxis obey the same traffic regulations as other vehicles. But their present two-minute exemption on parking meters will be retained.

An explanatory schedule attached to the bylaw says it is intended to limit the taxi business to serious operators, but the primary object is "to protect the public who will be using the taxis, and to maintain the good reputation which the city of Victoria has in this respect."

—Bill Halkett photo

**RUNDOWN PROPERTY,** whose owner has skipped to Yugoslavia, has annoyed 21 Vincent Avenue residents, including Duncan MacPhail (left) and George Childs.

# SQUAD CAR 38 YEARS OLD

The Saanich police department is getting a new car . . . a 1938 Ford similar to those used for highway patrols in the old days.

The vintage car is a gift from Saanich resident Lorne McNutt of 1416 Alan.

Police chief Bob Peterson said Tuesday a team of volunteers from the department and the municipality's technical staff will restore the Ford with the intention of using it in Victoria Day parades and on other occasions.

Peterson said McNutt has also offered to donate $500 toward the cost of refurbishing.

This is Saanich's 70th anniversary year and Peterson listed new programs and policies that have had the effect of reversing "the rather distant picture of a policeman in a car" to the more friendly image that was made when policemen pounded a beat.

One is the Crime Prevention Program, in which constables visit schools, making bicycle safety checks, taking part in school activities and talking with students on subjects ranging from vandalism and child-molesting to shoplifting.

At Tolmie elementary school, as an example, Constable Chris Bowles was invited to take part in the school's swimathon. He did, raising $45 in pledge money which he gave to the school for a pottery kiln and sports gear.

Peterson said the Neighborhood Watch program is also helping to show people the man or woman behind the uniform.

The first section of Saanich's Neighborhood Watch program has been completed, covering the Lodge, Quadra, Tattersall and Saanich Road area which contains about 670 homes.

"When you meet with 20 or so people in a home everything is more personal," Peterson explained.

He said the department had been given about 140 engravers, some from the B.C. Police Commission and others from service clubs.

"But we could use double that amount," he noted. The engravers are loaned to residents to mark their belongings.

# Neighborhood Eyesore Raises Saanich's Ire

Zika Zikov, owner of a rundown property at 344 Vincent Avenue, has skipped off to Belgrade, Yugoslavia.

He has left behind 21 angry neighbors demanding that Saanich council take steps to clear up what they call the unsightly property.

Council, however, is waiting for clarification on what legal procedures it can pursue.

The petitioners are demanding that Saanich "have the disgraceful and unsightly mess existing on the property at 344 Vincent Avenue cleaned up as it is an eyesore and health hazard to the entire neighborhood. This deplorable condition has existed for more than one year and we ask that something be done about it."

But with Zikov out of the country, who's going to pay the cost?

Municipal solicitor Doug Patterson said the solicitor-general's and the external affairs departments have confirmed Zikov is in Belgrade.

Municipal administrator Bill Tremayne reported to council this week that the department of human rights had arranged a meeting for May 21 so that Zikov could discuss his problems with the provincial electrical inspector and Saanich officials.

Zikov didn't show.

His neighbors want at least the yard cleaned up and Ald. Sandy Noel has suggested costs of doing this could be added to Zikov's tax bill. Patterson says adding such costs may not be legal.

Patterson, fire chief Harold Gains and Tremayne inspected the property May 25. Tremayne reported: "The grounds were untidy but did not appear to be in such a bad condition that it would be possible to invoke the Unsightly Premises Bylaw."

Zikov first ran afoul of council Feb. 2. At that meeting council ordered the house either brought up to standard or demolished after a period of 60 days.

Tremayne said at the time that charges against Zikov were being laid by both the municipal development engineer and the health department. Zikov had been forbidden to use the furnace. Power had been turned off.

Saanich inspectors reported that illegal work had been done in the house making it unsafe.

A bylaw ordering the demolition was to be drawn up if inspections by a professional engineer and a contractor confirmed the inspectors' findings.

But it is still standing — and the neighbors are angrier than ever.

## Chilly Boater Rescued

A cold and wet 14-year-old Saanich youth was pulled from the chilly waters after spending about 10 minutes clinging to the side of a small boat that capsized off Cormorant Point Tuesday.

Cameron Smith, of 3919 Shorncliffe and two companions were fishing when their 12-foot aluminum boat tipped them into the sea.

Two of the youths swam to shore for help while Smith remained with the boat.

Roger Bishop of 4651 Vantreight said he knew the boys were out there, but didn't think anything of it until his neighbor John Smallwood of 4655 Vantreight ran over to his house saying one of the boys was in trouble.

Two men got Bishop's boat and rowed out to where Smith was clinging to the overturned boat.

Smallwood hauled the youth into Bishop's boat and they brought him to shore where Saanich police were waiting.

Bishop said today it was a dangerous situation as the tide was changing and rip tides off the point swirl around "like water draining from a bathtub."

The water was cold and there were no lifejackets on board, he said.

Bishop, who later recovered the aluminum boat, said it apparently doesn't belong to the youths. If anyone wants to claim it, he is keeping it in his boathouse.

# Preserve Older Homes—Mayor

Victoria city council must urgently consider how to prevent the demolition of older single-family homes which are still structurally sound, Mayor Mike Young told aldermen Tuesday.

The mayor expressed concern about the number of demolition permits being issued — 26 in the last month alone — and said one of the major causes appears to be the incentives offered to developers under federal and provincial housing programs.

"In essence they (senior governments) are subsidizing the developers, who have succeeded in capturing the market," he said at council's weekly caucus meeting.

"They are moving into areas where they can still pick up land at a fairly low cost. Unfortunately, this is really amounting to a wholesale destruction of our existing housing stock."

Young said earlier that day he had walked down Burdett Avenue and passed five of the "condemned" homes which were still in good condition.

Council referred the matter to a meeting next Tuesday when it will also discuss, with members of the Heritage Advisory Committee, the problem of preserving heritage buildings.

A recent report from city solicitor Jakob de Villiers pointed out that the city's powers under the Municipal Act are confined to regulating demolitions, but it cannot prohibit them.

De Villiers said one solution would be to ask the provincial government to amend the legislation, allowing municipalities the right to withhold demolition permits.

Another would be to designate more individual buildings as heritage structures. Bylaws imposing such designated status effectively protect the buildings concerned against demolition or any other structural changes.

## SHIP MOVEMENTS

NAVY

Mackenzie, Qu-Appelle and Yukon in Portland, no return date listed; Gatineau and Kootenay in Vancouver returning 5:30 p.m. June 12; all other ships in port.

MARINE SCIENCES

Parizeau in Winter Harbor, Richardson in Ucluelet area, Vector at Port Alice, Pandora II en route to Cobb Seamount.

## max low

# Is a Cannon Ball the Answer?

Fed up with the Son of Wacky and his Socreds?

Disgruntled with Mayor Mike Young?

Then why not buy a cannon, point the thing toward the Legislative Buildings and City Hall in turn and level the lot? A little radical, perhaps. But it could be the answer, you know.

Of course, it wasn't the answer for poor Guy Fawkes, who failed miserably while trying to blow up King James 1 and the British Houses of Parliament way back on Nov. 5, 1605. But then, perhaps a cannon would work a whole lot better than Guy's fizzled crackers.

And I know where you can get a pretty good buy on a piece of artillery that just might do the job. No, really!

You know, there are many of us in Canada who delude ourselves into thinking that it's only the Americans who are gun-crazy. And that only south of the border can one order by mail military-style firearms and enough ammunition to run gleefully amok.

But no. Read on.

An intriguing publication turned up this week addressed to a Times staff member, who the circulation head of the intriguing publication presumably figures is the gun-totin' type.

Entitled Canada Gunsport and carrying the sub-heading "For Professional and Enthusiast," the monthly paper sells for 50 cents a copy and is published in Willowdale, Ont.

Its articles and editorials, of course, glamorize shooting in all forms and with bullets of all shapes and sizes, and are heavily slanted against any tightening of gun controls in Canada. But it's the advertisements that really hit you.

Under the headings "Full Size Artillery!" and "Remember the Alamo," there's a picture of a cannon — a modern reproduction (according to the ad) of the six-pounder smoothbore cannons used by the small Texas army against the superior forces of General Santa Anna of Mexico at San Jacinto.

Built by Texas gunsmiths, these cannons (four feet long, two feet and two inches high and weighing 140 pounds) fire six-pound cast lead balls.

When you send to Willowdale for your cannon, the accessories it comes with include complete shooting instructions and a ramrod spark swab. And at slight extra cost you can purchase the moulds to make your own six-pound cast lead balls, a Shepherd's Safety Crook, and a worm sighting wedge, whatever that may be.

The suggested powder load is "a quarter-of-a-pound FG (or coarser), black powder only. I know all you cannon-shooters will know what that means. And your new cannon will be able to fire a six-pound ball or a concrete can, says the ad.

Now, they should be able to make a pretty mess of either the Legislative Buildings or City Hall. But if they don't, never fear. The ad boasts "satisfaction guaranteed or money refunded" so you can ask for your $697.50 back.

Should you, of course, not have the horsepower needed to tow a piece of artillery of such magnitude to within range of its target, you could send, instead, for a weapon that would enable you to do some closer legislative infighting.

"Now in Canada," the ad says, is a sub-machinegun that comes supplied with one 20-round magazine for $545. And, in case you don't make enough mess of enough people all in one go, you can buy extra 40-round drum mags for $50.

"This is not a cheap imitation!" claims the advertisement. "This is the famous Thompson, now reintroduced — original Thompson quality in 1976!"

The "caliber .45 ACP semi-auto carbine" is, says the ad, "unbelievably accurate."

Oh, I believe them.

It is, the test continues, a legal semi-auto carbine with no registration required at present.

"In spite of pending legislation, this item has had fantastic Canadian reception," the paper says.

Now perhaps I am not a very good example, because it might be silly but I've always thought of guns as rather dangerous things.

But you might look through this publication — Canada Gunsport — and see all the ads for the different kinds of rifles and handguns (many of them certainly not meant for hunting) and think about ordering one.

Then you might be a little apprehensive because you're not sure how to handle it. Never fear! Canada Gunsport has an answer for that one, too.

For, as another ad points out explicitly, you can send for a book called the "Mercenary's Manual."

"There is no formula for an instant soldier," says that ad. "But a fit, intelligent man can make himself a valuable and survivable soldier with a little work, study and practice, using this book."

Among other things, the manual deals with "advanced information on small arms, explosives, booby traps, camouflage, small unit tactics, tracking, first aid, evasion and more."

Lovely! Just what we Canadians need.

With that lot, the crowd at the Buildings or down at City Hall would never know what hit them . . .

**MAN IN SPOTLIGHT** today is Bobby Orr, who was signing autograph Tuesday night at Toronto airport. Orr was on way to Montreal, where today he agreed to long-term National Hockey League contract with Chicago Black Hawks. Orr, who became free agent June 1, may still require another operation on knee that kept him out of action most of last season. (CP Wirephoto)

# Chicago Gets Orr

MONTREAL (CP) — Defenceman Bobby Orr agreed to a long-term contract to play for Chicago Black Hawks of the National Hockey League beginning next season, lawyer Alan Eagleson of Toronto announced today.

Eagleson said the contract was unconditional and that more details will be released when Orr signs his contract in Chicago in the next few weeks.

Orr, who became a free agent June 1, made a brief overnight stop in Montreal to sit in on final negotiations and was in Toronto today to enter Toronto General Hospital for a special examination of his left knee. Orr has said he may need a sixth operation on the limb.

Eagleson said compensation must still be worked out between Boston and Black Hawks.

The Bruins' hangup apparently is the compensation they would get for the 28-year-old defenceman, who won eight consecutive James Norris Memorial trophies as the NHL's best defenceman.

Bruins general manager Harry Sinden said Monday he would be willing to take the matter of compensation to arbitration if the Hawks did not satisfy his demands 48 hours after signing Orr.

Sinden seemed upset about the fact Orr could be playing for another NHL team next season and said he doubted if he could ever bring himself to watch Orr playing in another uniform.

"I am never going to see Bobby Orr play hockey again," Sinden said. "My affinity for Bobby has been a lot stronger than his for me."

# It Was Kevin's Night

It was Kevin Alexander Night at Esquimalt Sports Centre Tuesday even if it wasn't advertised that way.

The slender centre of McDonald's of the Western Canada Major Junior Lacrosse League put the tag up himself with another of his patented scoring performances.

Alexander scored five goals and had nine assists for 14 points in leading the Bakers to a 22-12 victory over Coquitlam J-Hawks before about 800 fans.

The outburst set a club scoring record, eclipsing the former mark of 13 points set by teammate and club captain Bob Cool earlier this year. Alexander had the previous record of 12.

And Cool wasn't far behind in this record-breaking performance either. Matter of fact he played a big part in it. He had nine points on four goals and five assists and it was his final goal with 28 seconds remaining on a pass from Alexander that gave Alexander the record.

Alexander now has 89 points in 11 games which works out to about 225 for the season if he can keep up his present pace. Last year, he set a Canadian junior record with 207 points.

Overshadowed by their more illustrious teammates were Steve Buckley and rookie John Entzminger who each had three goals. One of Entzminger's was a first. He scored on a penalty shot and it is believed to be the first time a penalty shot has been called since McDonald's moved to Esquimalt three seasons ago.

Tej Labh and Ken King each scored two goals. Kevin Kennedy, Gerry Cadwallader and Dave Lowdon scored the others.

Dan Tickner was the pick of the J-Hawks with three goals and three assists. Mike Reelie, Butch Stewart and Mark Valastin each had two goals. Bruce Kennedy, Eric Otterstrom and Norm Leuszler had singles.

Victory moved the Bakers three points in front of New Westminster Salmonbellies and Burnaby Cablevision, who share second.

Al Radley and Mickey Michaux combined to make 40 saves in goal for the Bakers. Brian Mayzes and Brian Celli had 31 stops for the J-Hawks.

| | P | W | L | T | F | A | Pts. |
|---|---|---|---|---|---|---|---|
| VICTORIA | 11 | 7 | 3 | 1 | 176 | 118 | 15 |
| New West | 9 | 6 | 3 | 0 | 134 | 112 | 12 |
| Burnaby | 10 | 5 | 3 | 2 | 150 | 128 | 12 |
| Coquitlam | 12 | 4 | 7 | 1 | 164 | 210 | 9 |
| Richmond | 8 | 1 | 7 | 0 | 82 | 138 | 2 |

Next game: Thursday — Richmond at Coquitlam.

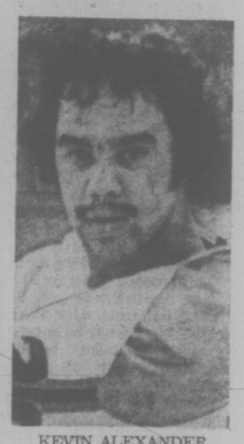

KEVIN ALEXANDER
. . . collects 14 points

# Two Canadiens, Two Flyers Selected to All-Star Team

MONTREAL (CP) — Two members each from Montreal Canadiens and Philadelphia Flyers, the team they swept in the Stanley Cup final series, have been named to the National Hockey League's first allstar team for 1975-76.

The Canadiens named to the team, announced today, are goaltender Ken Dryden and right winger Guy Lafleur, while the Flyers named are centre Bobby Clarke and left winger Bill Barber.

Other members of the first team, elected by members of the Professional Hockey Writers Association in the 18 NHL cities, are defencemen Denis Potvin of New York Islanders and Brad Park, who finished the season with Boston Bruins after a trade with New York Rangers.

Guy Lapointe of Montreal was named to a defence spot on the second team, and right winger Reggie Leach of the Flyers was a second-team choice, giving the Canadiens and Philadelphia a total of three players each on the first and second squads.

Other second-team selections are goalie Glenn Resch of the Islanders, defenceman Borje Salming of Toronto Maple Leafs, centre Gilbert Perreault of Buffalo Sabres and left winger Richard Martin, also of Buffalo.

Potvin, Clarke and Lafleur are repeaters from last year's first team, while Salming and Lapointe repeated on the second team. Martin was the first-team left winger last year.

First-time selections are Barber on the first team and Resch, Leach and Perreault on the second.

Lafleur also won the Art Ross Trophy as the NHL's scoring champion, while Clarke copped the Hart Memorial Trophy as the player most valuable to his team. Potvin was the James Norris Memorial Trophy winner as best defenceman and Ken Dryden won the Vezina Trophy as the goaltender with the team with fewest goals against it.

Points in the all-star voting were awarded on the basis of five for a first-place choice, three for a second and one for a third. For the first time in several years, no one received 270 points as a unanimous selection.

Clarke was the top point-getter with 268, followed by Lafleur with 266. Dryden had 256 and Potvin garnered 255. Barber had 232 and Park 183.

Each member of the first team receives $2,000, with second-team choices getting $1,000.

★ ★ ★

**LEADERS IN VOTING**

**Goal:** Ken Dryden, Montreal, 256; Glenn Resch, NY Islanders, 162; Wayne Stephenson, Philadelphia, 38, Dan Bouchard, Atlanta, 10; Wayne Thoas, Toronto, 9; Tony Esposito, Chicago, 5.

**Defence:** Denis Potvin, NY Islanders, 255; Brad Park, NY Rangers-Boston, 183; Guy Lapointe, Montreal, 131; Borje Salming, Toronto, 123; Serge Savard, Montreal, 85; Jim Watson, Philadelphia, 66; Dave Burrows, Pittsburgh, 20.

**Centre:** Bobby Clarke Philadelphia, 268; Gilbert Perreault, Buffalo, 75; Pete Mahovlich, Montreal, 66; Pierre Laroche, Pittsburgh, 31; Jean Ratelle, NY Rangers-Boston, 21; Darryl Sittler, Toronto, 12.

**Left wing:** Bill Barber, Philadelphia, 232; Richard Martin, Buffalo, 122; Chuck Lefley, St. Louis, 46; Steve Shutt, Montreal, 35; Johnny Bucyk, Boston, 27.

**Right wing:** Guy Lafleur, Montreal, 266; Reggie Leach, Philadelphia, 116; Jean Pronovost, Pittsburgh, 72; Danny Gare, Buffalo, 70; Billy Harris, NY Islanders, 4; Dennis Ververgaert, Vancouver, 3.

## Coleman to Cubs

CHICAGO (AP) — Chicago Cubs obtained veteran right-handed pitcher Joe Coleman from Detroit Tigers in a deal Tuesday for an undisclosed amount of cash and a player to be named after the season. Coleman, 29, had his best season in 1971 when he posted a 20-9 record for the Tigers, striking out 236 batters in 286 innings. In 1972 he had a 19-14 record and the following year he was 23-15.

# Scouts Still in KC, Seals 'Somewhere'

MONTREAL (CP) — Kansas City Scouts are still existing as a shaky franchise in the National Hockey League and California Golden Seals will operate somewhere next season.

That was the report NHL president Clarence Campbell delivered Tuesday after a daylong meeting of the league's board of governors—a meeting which saw Campbell re-elected for his 31st term as president and the approval of a rule to help curb violence in the league.

"I find it very difficult to give you much guidance with regard to the situation regarding the Kansas City Scouts," Campbell said.

He said he hoped to get the problem surrounding the Scouts, who owe close to $5 million, solved as soon as possible, citing the fact the final date for the NHL's 1976-77 schedule is July 1 and if the Scouts do not solve their problems by that date, the franchise is dead.

Edwin G. Thompson, the Scouts president, represented the debt-ridden Kansas City franchise at the meeting and there was also a councillor from the city on hand although Campbell said the man had "no authority to appear before the meeting."

Concerning the Seals, Campbell said they "have a number of options, but it would be idle speculation for me to say which option they will use."

Seals owner Mel Swig said Monday night he is studying the possibility of moving the club to Denver and possibly becoming part-owner of the team there or keeping it in the Oakland-Alameda Coliseum before moving it to San Jose in two years. The city of San Jose has indicated it is willing to build a 17,000-seat rink on a 60-acre site located close to two major highways and a five to 10-minute drive from downtown San Jose, just south of Oakland.

"They (the NHL) have agreed to hold off until at least the 25th of June," Swig said. "I said somewhere between the 25th of June and the first of July would be comfortable for us. By the first of July we will make a decision one way or another."

As expected, the governors approved a rule proposing that a player who received three game misconducts or gross misconducts during the regular season be subjected to a one-game suspension. The rule also has a provision that the suspension would be increased to two games if further misconduct penalties were received and scaled up accordingly for continued infractions.

Along with the automatic fine for each suspension will be a $1,000 fine to the offending player's team.

The governors had to approve the rule at their meeting after the rules committee failed to endorse it Monday.

The league may be forced to cut its 41-man officiating roster because it is facing some trouble with its training program.

"This is due primarily to the financial position of the minor leagues," Campbell said. It may very well result in the fact that we may have to dispense with the services of some who have served with us for some years."

## Canucks Sign Pair

**MONTREAL (CP) — Vancouver Canucks of the National Hockey League announced Tuesday they have signed forwards Dennis Ver-Vergaert and Don Lever to multi-year contracts. Both players have been free agents since June 1. Ververgaert, 23, scored 37 goals and added 34 assists while playing right wing for the Canucks while Lever, a 23-year-old centre, had 25 goals and 40 assists.**

## Campbell Returned

MONTREAL (CP) — Clarence Campbell was re-elected president of the National Hockey League at its annual meeting Tuesday.

The unanimous election by the league's board of governors marks the start of the 70-year-old Campbell's 31st year as president.

The re-election, according to a league spokesman, puts to rest reports that Campbell would attain his long-expressed desire for retirement.

The league had elected a search commitee "to find a successor" for Campbell some time ago. However, the spokesman said the committee reported to the governors that it "hopes to make a report by or near the end of the 1976" on its search for a candidate.

## Open to Reporters

MONTREAL (CP) — The National Hockey League's board of governors Tuesday voted unanimously that all team dressing rooms will be open to reporters 10 minutes after each game.

Failure to comply with the new regulation will result in a fine to the offending team, a statement issued by the governors said.

If the team fails to comply with the rule it will be subject to a fine of $500 for the first offence, a sum to be increased by $500 for each subsequent infraction during the same season.

# AWREY, VAN BOXMEER WON'T APPEAR ON CUP

**MONTREAL (CP) — The names of Montreal Canadiens defencemen Don Awrey and John Van Boxmeer will not appear on the Stanley Cup won by their National Hockey League club this spring, the league's board of governors decided Tuesday. Awrey appeared in 72 games of the 80-game regular schedule for the Canadiens in 1975-76, while Van Boxmeer appeared in 46. Neither player was dressed for a single game during the Montreal club's 13-game playoff cruise to its Cup victory.**

**NHL president Clarence Campbell said he had reviewed the history of the trophy and the regulations governing inscription of names after receiving a protest from the NHL Players' Association.**

**"It was the decision of the governors not to take any action on the request by the players' association," Campbell said. Asked for a reason, he cited "50 years of unaltered tradition" which would have to be "pretty well shattered" by a change in policy.**

## BOSTON FANS PAY TRIBUTE TO CELTICS

**BOSTON (AP) — It was a time for superlatives. Boston Celtics weren't just a good basketball team — they were the greatest. They didn't just win the National Basketball Association title. They were The Champions. And, of course, they were going to do it again next year.**

**More than 25,000 fans swarmed into the city hall area Tuesday under a blazing sun to pay tribute to their 12 heroes. Hanging from rooftops, surging on the streets below, the crowd chanted, "We're No. 1."**

**Mayor Kevin H. White presented an award to the team, winner of its 13th NBA championship in 20 years, calling the Celtics "the greatest basketball team in the history of America."**

# Rocks Plan to Toss Bolts at the 'Bellies

Coach Nirmal Dillon of the Victoria Shamrocks is going to try the Boston approach against the New Westminster Salmonbellies in Western Lacrosse Association action at Memorial Arena tonight.

He plans a line change which will put the four ex-members of the Boston Bolts of the National Lacrosse League on the floor at the same time with high-scoring Ron MacNeil.

The "Boston four" are Ivan Thompson, the Bolts' scoring leader, Joe McCrea, second in club scoring, Chris Hall and Larry Bell. Against Nanaimo here last week, this group accounted for 10 goals and 21 points.

"I'm just going to try it and see how it works," he said, adding that he wasn't too disappointed in last Saturday's loss to Coquitlam.

"We didn't play well in the first period," he said. "In the second and third we played well enough to win, but we came up against a hot goalkeeper. It was the best game I've seen Greg Thomas play," he added.

Because of the change, other units will be altered. Ranjit Dillon and Mike Beaulac will team together on defence for forwards Danny Green, Mike Walsh and Frank Alexander. The other five-some will be composed of Jerry Kustaski, Norm Baker, Charn Dhillon, Jeevan Dillon and Pete Rushton. Dave Thomson will see utility duty, likely alternating with Baker.

The Shamrocks have won two of three meetings with the Salmonbellies, who will have a new coach for tonight's game. Veteran. Bob Babcock has taken over from playing coach Wayne Goss.

Goss felt he couldn't do justice to both jobs — coaching and playing. And as he often reigns supreme as a player, the Bellies hope the changeover will produce the required results.

Goss is fourth in the WLA all-time scoring list with 1,138 points and in his last two games he has picked up 14 points.

Ahead of Gosss on the WLA career point list are Paul Parnell 1,801 points; Cliff Sepka 1,327 and Jack Bionda 1,189. Game time tonight is 8 p.m.

In league action Tuesday, Vancouver Burrards came up with their best effort of the season for a 24-9 victory over Nanaimo Timbermen at Kerrisdale Arena.

Burrards led 5-2 at the end of the first period and quickly turned the game into a rout in the second period by scoring three consecutive power-play goals to run up the tally to 9-3.

Brian Davidson and Doug Hayes each had four goals for Burrards and Taki Vohalis three. Bill Rawson, Bob Holmes, Bob Salt and Ward Sanderson each had a pair.

Brian Evans had three goals for the Timbermen. Bob Wasson scored two. Rick Baker, Jim Wasson, Wayne Sutherland and Truls Asdal had singles.

Dan Bucharan and John Lewis, playing his first game, shared the goaltending duties for Nanaimo.

| | P | W | L | F | A | Pts. |
|---|---|---|---|---|---|---|
| VICTORIA | 10 | 8 | 2 | 181 | 119 | 16 |
| Vancouver | 10 | 5 | 5 | 139 | 133 | 10 |
| New West. | 7 | 3 | 4 | 114 | 116 | 6 |
| Nanaimo | 8 | 3 | 5 | 93 | 119 | 6 |
| Coquitlam | 9 | 3 | 6 | 117 | 127 | 6 |

Next game: Tonight — New Westminster at VICTORIA, 8:00 at Memorial Arena.

## Student Rallies To Topple Ashe

PARIS (AP) — Balacs Taroczy, a 22-year-old political science student from Hungary, upset Arthur Ashe of the United States 5-7, 2-6, 6-4, 6-0, 6-4 Tuesday in the $210,000 French Open tennis tournament.

Two other Americans, Harold Solomon of Silver Spring, Md., and Eddie Dibbs of Miami, joined Taroczy, Raul Ramirez of Mexico and Guillermo Vilas of Argentina in advancing to the quarter-finals.

Solomon beat Brian Gottfried of the U.S. 1-6, 7-5, 6-3, 6-2; Dibbs won over Wojtek Fibak of Poland 7-6, 5-7, 6-3, 6-4; Ramirez aliminated Bernard Mignot of Belgium 6-2, 6-1, 6-1 and Vilas beat Corrado Barzutti of Italy 6-2, 6-2, 6-3.

Ashe won the first two sets playing a coy, chopping, lobbing game on the red clay at Roland Garros Stadium.

Taroczy charged the soft stuff at first, hitting it too hard or volleying into the net.

"I didn't think I could really win after the first two sets," he said afterwards. "I felt very tired and I just said to myself, 'Let's see what happens.' I don't really think Ashe tried very hard in the third set, but it was a time when I don't remember too much."

It was Taroczy's second big upset of the tournament. On Sunday he knocked out Jan Kodes of Czechoslovakia in straight sets.

Today, Taroczy plays Ramirez in the quarter-finals. Dibbs goes against Manuel Orantes of Spain and Bjorn Borg of Sweden, seeking his third straight title here, plays Adriano Panatta, the Italian champion.

## Meeting Delayed

TORONTO (CP) — The World Hockey Association has announced that it has postponed it annual meeting to June 29-30 from June 17-18. The meeting will be held in Toronto.

## PRO SOCCER STANDINGS

| | W | L | F | A | BP | Pts. |
|---|---|---|---|---|---|---|
| Toronto | 6 | 2 | 12 | 5 | 11 | 47 |
| Chicago | 5 | 5 | 14 | 16 | 13 | 43 |
| Hartford | 4 | 6 | 11 | 21 | 11 | 35 |
| Rochester | 3 | 4 | 11 | 9 | 11 | 29 |
| Boston | 3 | 4 | 9 | 9 | 9 | 27 |

**Eastern Division**

| | W | L | F | A | BP | Pts. |
|---|---|---|---|---|---|---|
| Washington | 7 | 3 | 18 | 8 | 18 | 60 |
| Tampa Bay | 6 | 2 | 17 | 10 | 13 | 49 |
| New York | 5 | 3 | 18 | 11 | 13 | 45 |
| Philadelphia | 2 | 6 | 8 | 14 | 8 | 20 |

**Western Division**

| | W | L | F | A | BP | Pts. |
|---|---|---|---|---|---|---|
| Vancouver | 6 | 4 | 14 | 10 | 14 | 50 |
| Minnesota | 4 | 3 | 17 | 11 | 15 | 39 |
| Portland | 4 | 4 | 10 | 9 | 10 | 34 |
| Seattle | 3 | 6 | 9 | 13 | 9 | 27 |
| St. Louis | 2 | 9 | 11 | 22 | 11 | 23 |

**Southern Division**

| | W | L | F | A | BP | Pts. |
|---|---|---|---|---|---|---|
| Dallas | 7 | 2 | 15 | 9 | 15 | 57 |
| San Jose | 5 | 4 | 15 | 15 | 14 | 44 |
| Los Angeles | 5 | 4 | 13 | 17 | 12 | 42 |
| San Antonio | 4 | 5 | 13 | 12 | 13 | 37 |
| San Diego | 4 | 5 | 7 | 12 | 7 | 31 |

**TUESDAY**

Philadelphia 2, Tampa Bay 1.

## SPORTS MENU

**TONIGHT**

**BASEBALL**

6:15 p.m. Continuation of play in the Greater Victoria Babe Ruth inter-league tournament at Lambrick, Layritz, Bullen and Reynolds Parks.

6:30 p.m. Victoria Senior Amateur League, Kubiceks vs. Farmers, Lambrick Park.

**SOFTBALL**

6:30 p.m. Heywood Men's League, Century Inn vs. Castle Properties, Heywood Ave. Park.

6:30 p.m. Sidney Men's League, Chiefs vs. KOA, Sanscha Park.

6:30 p.m. Victoria Senior Women's League, Combos vs. London Boxing Club, MacDonalds Juniors vs. Seaboard, Hyacinth Park.

6:45 p.m. Stuffy McGinnis Men's League, Molson's vs. Mathews Heating, Central Park.

**LACROSSE**

8 p.m. Western Lacrosse Association, New Westminster Salmonbellies vs. Victoria Shamrocks, Memorial Arena.

**THURSDAY**

**BASEBALL**

6:15 p.m. Continuation of Babe Ruth Inter-League tournament, Lambrick, Reynolds, Bullen and Layritz Parks.

6:30 p.m. Senior Amateur League, Greaves vs. Kubiceks, Lambrick Park.

**SOFTBALL**

6:30 p.m. Senior Women's League, Stockers vs. MacDonald Furniture Seniors, CJVI vs. Seaboard Hyacinth Park.

6:30 p.m. Heywood Men's League, Taylor House Moving vs. Capital Builders, Heywood Ave. Park.

6:30 p.m. Sidney Men's League, Sidney Hotel vs. Harvey's Sporting Goods, Sanscha Park.

**LACROSSE**

8:00 p.m. Vancouver Island Junior "B" League, Esquimalt vs. Saanich, Esquimalt Arena. 9:00 p.m. Juan de Fuca vs. Victoria, George Pearkes Arena.

8:15 p.m. Vancouver Island Intermediate League, Juan de Fuca vs. Victoria, Juan de Fuca Arena.

# Lewis Is Fourth In Sailing Trials

KINGSTON, Ont. (CP) — Larry Woods of Winona, Ont., won his third Tornada class race in as many starts at the Canadian Olympic sailing trials on Tuesday.

Woods and his crew, Mike De La Roche of Kingston, won by a comfortable two minutes over Brian Palfreeman of Beloeil, Que., who has finished second in all three races.

Seven races remain in the 10-race competition, which concludes June 16. The winners in each of the six Olympic classes will comprise the Canadian team for the sailing portion of the Summer Games, which also will be held at the new $10-million facility in this city.

Other winners in Tuesday's races were: Paul Clifford of Toronto in the 470 class; Sandy Riley, Toronto, in the Finn class; Hans Fogh, Toronto, in the Flying Dutchman class; Paul Henderson, Toronto, in the soling class and David Johnson, Toronto, in the Tempist class.

Clifford's win was his second in a row and gives him the lead in the 470s. Colin Park of Vancouver is second and Jerry Roufs of Montreal is third. Bob Lewis of Victoria was fourth in the Flying Dutchman class.

EXCITING
LACROSSE
ACTION
SHAMROCKS
host
NEW WESTMINSTER
Wednesday, 8:00 p.m.
Memorial Arena
6-9

ESQUIMALT
SPORTS CENTRE
COME AND SEE THE WINNER CROWNED
1st ANNUAL CKDM
ROLLER QUEEN FINALS
SUN., JUNE 13th
7:30 to 11:00 p.m.
Sponsored by
ESQUIMALT SPORTS BINGO
ESQUIMALT ANGLERS ASSOC.
ESQUIMALT REC. CENTRE
ADMISSION 75¢
RENTALS 65¢
EVERYONE WELCOME AT THE
6-9

# Ray Extends Victory Skein

If the present trend continues Ray Moretti of Greaves Motors will make a shambles of the pitching records in the Victoria Senior Amateur Baseball League.

Moretti Tuesday night won his fifth game of the season for Greaves in a 4-2 victory over Gorge Hotel. It wasn't so much the win, but the manner in which he accomplished it that was the story. That and the fact that Moretti has won all but one of the six Greaves' victories.

Staked to a three-run lead in the top of the third on a walk to Ralph Anderson, a double by George Lomas and a home run by Walt Burrows, Moretti was forced from the mound in the bottom of the inning and replaced by Terry Karpiuk.

After Gorge had scored two runs, Bob Mabee doubling home one runner and the second run scoring on a wild pitch by Karpiuk, the Gorge side was retired. Then in the fourth inning Moretti returned to the mound. Gorge never scored another run although they threatened.

Moretti had control problems most of the evening, walking 10. He also struck out 10 and gave up only three hits. Derek Drinkwater was the loser for Gorge.

The win increased Greaves' lead over second-place Gorge to two games.

| | | | | | |
|---|---|---|---|---|---|
| Greaves | 003 001 0— | 4 | 4 | 1 |
| Gorge Hotel | 002 000 0— | 2 | 3 | 2 |

Ray Moretti (5-0), Terry Karpiuk (3), Moretti (4) and Dave Morgan; Derek Drinkwater (1-1), Bob Kubiceks. Home runs: Greaves — Walt Burrows Mabee (3) and Russ Holmes. Home runs (2nd).

| | W | L | Pct. | GBL |
|---|---|---|---|---|
| Greaves | 6 | 1 | .857 | — |
| Gorge | 4 | 3 | .571 | 2 |
| Farmer Cont. | 2 | 4 | .333 | 3½ |
| Kubiceks | 1 | 5 | .167 | 4½ |

Next game: tonight — Kubiceks Home Service vs. Farmer Construction, Lambrick Park, 6:30.

## Minor Baseball

**LITTLE LEAGUE**

**Hampton**

Saanich Kiwanis 12, Evening Optimists 5.

**Esquimalt Lions**

Bel Air 10, Braves 5.

**Gordon Head**

Mike's Sports Shop 11, University Heights Esso 7.

**Esquimalt Lions**

Bel Aire 10, Braves 5.

**BABE RUTH INTERLEAGUE**

UCT-Patterson 13, Elk Lake Gulf 7.

Ram Shack 12, Layritz 5.

JOE MORGAN
. . . powers two home runs

# Joe Gets Danny's Blessing

By The Associated Press

Manager Danny Murtaugh of Pittsburgh Pirates couldn't say enough about Joe Morgan.

"I'd say he's one of the most complete ballplayers I've seen since I've been in the big leagues," said Murtaugh. He has a terrific eye at the plate. He's a good singles hitter. He steals bases, too. There's not much else you can do."

Morgan likes to brag that he can beat you any number of ways—and Tuesday night he did it the easy way with two homerun swings and a sacrifice fly.

"I don't think there are many things out there I can't do," said Morgan after his three runs batted in led the Reds to a 10-5 victory over the Pirates.

Morgan, who won the league's Most Valuable Player Award last year while leading the Reds to a World Series victory, is hitting the ball with more authority this season. His two homers gave him four in two nights and 11 for the season, tying him with George Foster for the lead on the Reds.

In other National League action, Atlanta Braves beat Chicago Cubs 7-3, Houston Astros blanked St. Louis Cardinals 2-0, San Diego Padres defeated New York Mets 3-0, Philadelphia Phillies bounced Los Angeles Dodgers 14-2 and Montreal Expos whipped San Francisco Giants 9-4.

Cincinnati rookie Santo Alcala, 6-1, had a shutout until giving up three runs in the seventh inning and bowing to relief help from Fred Norman.

The Reds jumped on Pittsburgh starter Jim Rooker for four runs in the first inning with the aid of leadoff doubles by Pete Rose and Ken Griffey, three walks and a two-run single by Dave Concepcion.

Morgan's second-inning solo blast extended the Cincinnati lead to 5-0, and Griffey hit a two-run homer in the fourth after a single by Concepcion.

Jerry Royster hit a two-run homer and Rod Gilbreath had four hits, including a triple and a double to lead Atlanta over Chicago. The triumph was the fifth in a row for the Braves while the Cubs lost their fifth in succession.

Veteran Larry Dierker fired a five-hitter for his 100th career complete game and scored two runs in leading Houston over St. Louis.

Bob Boone knocked in two runs in a six-run fifth inning to help Philadelphia rout Los Angeles. The win, the Phillies' 17th in 21 games on the road, lifted them 7½ games over Pittsburgh in the East.

Larry Parrish scored three runs and knocked in a pair with a double and two singles as Montreal capitalized on five San Francisco errors to beat the Giants.

Fritz Peterson, who had his troubles with Cleveland Indians before being traded to Texas Rangers, got relief help from Steve Foucault in the eighth inning and beat the slumping Baltimore Orioles 6-3 for his first victory in four decisions.

Elsewhere in the American League, Detroit Tigers downed Kansas City Royals 3-1, New York Yankees beat California Angels 4-2, Oakland A's edged Boston Red Sox 6-5, Milwaukee Brewers blanked Chicago White Sox 2-0 and Minnesota Twins topped Cleveland Indians 3-1.

Gene Clines drove in two runs for Texas and Jim Sundberg and Jeff Burroughs doubled home one each as the Rangers closed to within 1½ games of Kansas City in the East Division.

Lefty Dave Roberts tossed a seven-hitter to raise his record to 5-4 for Detroit. Jason Thompson hit a two-run homer and Rusty Staub had a run-scoring single for the Tigers. Hal McRae, who singled in the lone Kansas City run, had three hits to raise his league-leading average to .356.

## BASEBALL SCOREBOARD

**AMERICAN LEAGUE**

**Eastern Division**

| | W | L | Pct. | GBL |
|---|---|---|---|---|
| New York | 28 | 19 | .604 | — |
| Baltimore | 24 | 26 | .480 | 6 |
| Boston | 22 | 25 | .468 | 6½ |
| Cleveland | 22 | 27 | .449 | 7½ |
| Detroit | 22 | 27 | .449 | 7½ |
| Milwaukee | 17 | 26 | .395 | 8½ |

**Western Division**

| | W | L | Pct. | GBL |
|---|---|---|---|---|
| Kansas City | 31 | 19 | .620 | — |
| Texas | 29 | 20 | .592 | 1½ |
| Chicago | 25 | 22 | .532 | 4½ |
| Minnesota | 26 | 24 | .520 | 5 |
| Oakland | 25 | 28 | .472 | 7 |
| California | 22 | 33 | .400 | 11½ |

California 010 001 000—2 5 0
New York 300 000 10x—4 8 0
Ross 3-7, Monge (2) and Etchebarren; Ellis 5-4 and Munson. Home run: New York—Nettles (5th).

Minnesota 100 100 010—3 10 0
Cleveland 000 100 000—1 5 0
Redfern, Campbell 7-2 (4) and Wynegar; Eckersley 3-5 and Ashby.

Detroit 021 000 000—3 7 1
Kansas City 000 000 001—1 9 1
Roberts 5-4 and Kimm; Leonard 5-2 and Martinez. Home run: Detroit—Thompson (4th).

Texas 021 003 000—6 14 1
Baltimore 001 000 020—3 9 0
Peterson 1-3 and Sundberg; Alexander 3-3, Flanagan (6), Miller (8) and Duncan.

Oakland 010 300 011—6 14 0
Boston 200 200 001—5 13 2
Mitchell, Todd 3-4 (6), Fingers (9) and Haney, Hosley (8); Tiant, Cleveland 3-2 (5), Murphy (9) and Fisk. Home runs: Boston—Cooper (3rd), Evans (5th); Oakland—Tenace (1st and 2nd).

Chicago 000 000 000—0 6 1
Milwaukee 000 010 10x—2 9 1
Johnson 3-6 and Downing; Travers 7-2 and Porter.

**NATIONAL LEAGUE**

**Eastern League**

| | W | L | Pct. | GBL |
|---|---|---|---|---|
| Philadelphia | 35 | 14 | .714 | — |
| Pittsburgh | 29 | 23 | .558 | 7½ |
| New York | 26 | 30 | .464 | 12½ |
| St. Louis | 23 | 30 | .434 | 14 |
| Chicago | 22 | 30 | .423 | 14½ |
| Montreal | 18 | 28 | .391 | 15½ |

**Western Division**

| | W | L | Pct. | GBL |
|---|---|---|---|---|
| Cincinnati | 33 | 20 | .623 | — |
| Los Angeles | 31 | 24 | .564 | 3 |
| San Diego | 28 | 23 | .549 | 4 |
| Houston | 28 | 29 | .491 | 7 |
| Atlanta | 21 | 30 | .412 | 11 |
| San Francisco | 21 | 34 | .382 | 13 |

Cincinnati 410 201 110—10 13 1
Pittsburgh 000 000 302— 5 12 0
Alcala 6-1, Norman (7), McEnaney (9) and Bench; Rooker 6-3, Demery (4), Tekulve (7) Hernandez (8) and Sanguillen. Home runs: Cincinnati—Morgan (10th, 11th), Griffey (3rd).

St. Louis 000 000 000— 0 5 3
Houston 000 001 01x— 2 8 0
Forsch 1-2, Greif (7), Hrabosky (8) and Simmons; Dierker 6-5 and Jutze.

New York 000 000 000— 0 3 2
San Diego 000 002 01x— 3 5 2
Lolich 2-8, Apodaca (6), Baldwin (7) and Hodges; Freisleben 4-1 and R. Davis.

Atlanta 001 114 000— 7 11 0
Chicago 000 100 101— 3 8 1
Niekro 4-4, Devine (9) and Williams; Burris 2-8, Garman (6), Sutter (8) and Swisher. Home runs: Atlanta — Royster (2nd); Chicago — Madlock (14th).

Philadelphia 010 462 001—14 20 0
Los Angeles 100 100 000— 2 8 1
Christenson 7-2, McGraw (9) and Boone; John 2-4, Downing (5), Wall (5) and Yeager.

Mostreal 020 410 200— 9 11 1
San Fran 001 100 002— 4 12 5
Fryman 7-3, Murray (9) and Foote; Dressler 1-3, Williams (4), Herverio (5), Caldwell (7) and Hill.

## Fivepin Tourney

A 10-game fivepin bowling tournament in connection with Esquimalt Buccaneer Days is planned by Wilson Bowladrome.

Tournament will take place June 19 and 20. Entry fee is $25 and winners of handicap and scratch divisions are guaranteed $250 each. Maximum entry is 32.

CHAIN LINK FENCING
SUMMER SALE
GOOD FENCES MAKE GOOD NEIGHBORS
RESIDENTIAL ★ COMMERCIAL ★ INDUSTRIAL
3 Ft. to 12 Ft. or a chain link with complete privacy, green or galvanized.
NO JOB IS TOO BIG OR TOO SMALL
FREE ESTIMATE—NO OBLIGATION
call
VAN ISLE CHAIN LINK FENCING
DAY 386-1841 EVENING

# Quick Contract For First Pick

NEW YORK (AP) — John Lucas of the University of Maryland, described by pro scouts as the top college guard in the country, was picked by Houston Rockets as the No. 1 choice in the National Basketball Association draft Tuesday and immediately signed a five-year, no-cut contract.

The 6-foot-4 Lucas, an all-America who averaged 18.3 points a game in four years as a starter with the Terrapins, signed his contract at a news conference in Houston at the same time the draft was being held in New York.

The Rockets acquired the first choice in the draft Monday in a trade with Atlanta Hawks, sending centre Joe. C. Meriweather, guard Gus Bailey and their first-round draft pick — No. 9 over-all — to the Hawks for centre Dwight Jones and Atlanta's opening-round draft choice.

The financial terms of Lucas' contract were not announced, although the player's agent, Lee Fentress, said: "It is a satisfactory contract that John is happy with. The Rockets had studied John and knew what they wanted to do. We talked last night, there was some give and take and the outcome made sense to both of us."

# Swimming Meet To Start Friday

Seven clubs will take part in the Vancouver island swimming championships at the Crystal Pool this weekend. They are Saanich, Victoria Amateur Swimming Club Juan de Fuca Cobos, Oak Bay, Duncan, Port Alberni and the Victoria Flying "Y".

The three-day event will commence with timed heats Friday at 7:30 p.m. Heats will begin Saturday and Sunday mornings at 8:30 a.m. with the finals each day beginning at 6 p.m.

Five of the area's outstanding swimmers will be competing in the championships here before heading East later in the month for a pre-Olympic meet in Montreal, June 25-30.

Those invited from this area are Judy Newman, Doug Portelance and John Ellis of the Juan de Fuca club, and Rob Grundison and Cathy Rushcall of VASC. They earned the trip by finishing in the top 16 in the recent Olympic swim trials in Toronto.

Miss Newman will compete in the 100-metre breaststroke, Portelance in the 100 and 200-metre backstroke, Ellis in the 200-metre breaststroke, Grundison in the 100 and 200-metre freestyle and Miss Rushcall in the 400-metre freestyle.

RENT NOW AND SAVE
1976 FORD F250 TRUCK AND 8' OKANAGAN CAMPER
$115 WEEK
Plus 12¢ Mile and Gas
Rates apply to all firm bookings made prior to June 30th, 1976, for the season to October 31, 1976.
EXECUTIVE CAR LEASE LTD.
1060 Yates St. (Dir of Peter Pollen Ford Sales Ltd.) 386-6666

# Couples Compete For Golf Honors

There will be new low gross champions in the 14th annual Victoria Mr. and Mrs. golf tournament, which takes place Saturday at Royal Colwood Golf and Country Club.

The 1975 champions, Dorothy and Andy DeGirolama are not entered. Last year's handicap champions, Vic and Onaugh Painter of the host club, will defend their laurels.

Starting times:

11:30 a.m. — Joan and Art Perks (RC); Ron and Betty Forgie (V).
11:38 a.m. — George and Vera Foures (RC); Jack and Lynn Williams (U).
11:46 a.m. — Robert and Hattie Peters (RC); William and Margaret Graham (V).
11:54 a.m. — Tim and Kay Hamilton (RC); Jerry and Dilys Aitken (GM).
12:02 p.m. — Noel and Sheila Morgan (RC); Roderic and Juanita Turner (GV).
12:10 p.m. — Fred and Kathleen Craig (RC); Patrick and Teresa MacCarthy (U).
12:18 p.m. — Wally and Eileen Helgason (RC); Herbert and Andy Drew (GM).
12:26 p.m. — Sandy and Edith Noel (RC); Gordon and Irene MacFarlane (GM).
12:34 p.m. — Tom and Bertha Robertson (RC); Gerry and Irene Horne (U).
12:42 p.m. — Ron adn Pat Howard (RC); Frank and Jan Scroggs (U).
12:50 p.m. — Vic and Onaugh Painter (RC); Al and Barbara Zimmerman (GM).
12:58 p.m. — Russell and Mabel MacFarlane (RC); Jim and May Milbrath (GM).
1:06 p.m. — Don and Rhoda Duncan (RC); Bert and Bernie Davies (GM).
1:14 p.m. — Emery and Edna Wondra (RC); Jim and Fran Inman (GM).
1:22 p.m. — Hugh and Jessie Yerex (RC); Gordon and Billie Rennie (GM).
1:30 p.m. — Philip and Muriel Eldridge (RC); Grant and Amy Macauley (GM).
1:38 p.m. — Norman and Mary Reis (RC); Jack and Laura Miller (U).
1:46 p.m. — Don and Edythe McCormick (RC); Ronald and Muriel Sallis (GM).
1:54 p.m. — Mike and Mary Danyluk (RC); Andrew and Doreen Ovcharick (GM).
2:02 p.m. — Dave and Marge Stubbs (RC); Lloyd and Maxine Larson (U).
2:10 p.m. — Frank and Lois Nelson (RC); Eric and Yvonne Grant (GM).
2:26 p.m. — Merve and Eleanor Coulter (RC); Pat and Joan Fitzimonds (Met).
2:34 p.m. — John and Noelle Aubin (RC); David and Margaret Waters (GM).

## Mahovlic Leads By Two Strokes

Doug Mahovlic of Victoria Golf Club holds a two-stroke lead over clubmate Mike Parker following first-round play in the 54-hole medal round for city assistant golf professionals.

Mahovlic fired a 75 at Royal Colwood last weekend. Parker had a 78. Bruce Rands of Uplands and Gary Scramstad of Colwood had 79s and Mel Check, also of Colwood, 80.

Second round will take place Saturday at the Victoria Club and the third round is scheduled at Uplands, June 19. Tee-off times in each round are between 4:30 and 5 p.m.

COME TO SALMON COUNTRY

NEW WHARFAGE AVAILABLE
NOW DREDGED
DOCK LIGHTING & POWER
SECURITY
PEDDER BAY MARINA
Metchosin—off Rocky Point Rd. 478-1771

FATHER'S DAY JUNE 20TH
FASHION FRONT SHIRTS
½ PRICE

SHORT & LONG SLEEVE FASHIONABLE FRONT KNIT SHIRTS FROM A CANADIAN MAKER
REGULARLY TO $23.00
fred asher
for the west-coast man
• 1402 Douglas at Johnson • Mayfair Shopping Centre
• Harbour Park Store—Nanaimo
13 Stores on the Lower Mainland
6-9

Firestone STORES
WHITEWALL SPECIALS
offer ends June 30th
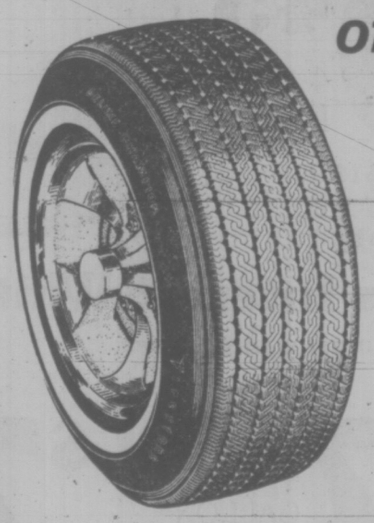
original equipment
Deluxe Champion
SUP-R-BELT
or famous
POLYESTER 500 BIAS

Sizes Limited: In some sizes listed, tires are available only in the belt construction or only in the bias construction; while in the other sizes, they are available in both types.
SMALL SIZES B78-14 C78-14 E78-14 $34.00 INSTALLED
MEDIUM SIZES F78-14 G78-14 F78-15 G78-15 $37.95 INSTALLED
LARGE SIZES H78-14 H78-15 $39.95 INSTALLED
EX. LARGE SIZES J78-14 J78-15 L78-15 $45.00 INSTALLED
See your Yellow Pages for Firestone Stores nearest you.
2882 DOUGLAS ST.
at Garbally at Burnside
385-1404
6-9

# Hotel Squad In Top Berth

There's a new leader in the Sidney Men's Softball League today.

Al Graham pitched Sidney Hotel to a three-hit, 4-1 victory over Seaboard Properties Tuesday night and one-point lead over Seabord and Harvey's Sporting Goods who share second place.

Sidney Hotel now has 14 points from 10 games.

In Stuffy McGinnis League action at Central Park, Matthews Heating continued to make news, all bad. The heating nine dropped their 12th straight game Tuesday, a 4-0 blanking by Ingraham Hotel.

Mel Nelson let the losers down with only one hit, a single by Ron Jackson in the fourth inning. A two-run, first inning home run by Bob Butterworth was all the margin he needed. John Hughes and Al Mann each batted in a run in the second inning and it was a scoreless battle from then on.

Ingraham is in fourth place and within two points of third-place Sooke.

At Heywood Avenue, Remco Office Supplies edged Webb and Trace 4-3. It was only their second win and put them in sixth place tied with Century Inn.

A three-run first inning aided the Remco cause. Singles by Barry Birch, Dwayne Bertram and Paul Baines and a double by pitcher Cory Morrison did the damage. The winning run came in the second on two Webb and Trace errors.

# Mike Retains Trophy

The George Matthews Trophy, first offered for competition in 1895 to the Manor Park Cycling Club in England, has been around for 81 years.

It is now in Victoria and Mike Peron is one of the few riders to win it in three successive years. Presented for competition among Victoria Wheelers' juniors, the trophy went to Peron when he edged Phil Quilevere in a 16-kilometre bicycle race Sunday.

Peron, 18, is in his final year as a junioir.

Both were timed in 25 minutes, two seconds. Third-place finisher Ken Francis made it in 26:51.

Mike's brother, Pat Peron, won the 45-kilometre senior race on the same Kangaroo Road course when he got the nod over Mike Rasmussen and Brian McLellen in a blanket finish. All three were clocked in 75:18. Harvey Stern finished fourth in 76:46.

JOHNNY BOWER
. . . found fame at 34

# Bower Among Five Selected for Hall

MONTREAL (CP) — Five new members will be inducted formally into the Hockey Hall of Fame in Toronto Aug. 26.

The five newcomers include two player candidates and three hockey builders.

The former National Hockey League players selected were goaltender Johnny Bower, who did not gain major-league fame until age 34 as a member of Toronto Maple Leafs after a 14-year career in the minors, and Bill Quackenbush, an outstanding defenceman with Detroit Red Wings and Boston Bruins from 1943 through 1956.

Selected in the builder category were William Wirtz, president of Chicago Black Hawks and current chairman of the NHL's board of governors, Philip D. Ross, former owner of the Ottawa Journal, and Dr. John L. Gibson of Kitchener.

Both Ross and Gibson are deceased. Wirtz will complete his initial two-year term as NHL board chairman at the current annual meetings here, but could be re-elected for another two-year span.

The selections, announced Tuesday by Frank J. Selke, member of the Hall's governing committee, brings the total membership to 211 — 150 players, 53 builders and eight referees.

Bower, born in 1924 in Prince Albert, Sask., was selected to the NHL's all-star team once and played in five all-star games. He shared the Vezina Trophy as top netminder with Terry Sawchuk in 1964-65 and in 533 1-3 regular-season games had a 2.52 goals-against average.

Bower's record in the playoffs was almost identical — 2.58 in 71 1-3 games — and he had 37 shutouts in regular-season play and another five in the playoffs.

Quackenbush, born in Toronto March 2, 1922, began his career with the Wings in 1943 and stayed with the Detroit club until 1949 when he went to the Bruins. He finished his career in Boston in 1956.

During that period Quackenbush, one of the most effective rushing defencemen in the game and an excellent checker, was named to the all-star team in 1948, 1949 and 1951. He was a runner-up in 1947 and 1953.

Wirtz grew up in a hockey environment, a member of a family that has been linked to the game and the NHL for more than 40 years. His father, Arthur M. Wirtz, and the late James Norris acquired the Red Wings in 1933 and the Black Hawks in 1952.

Ross served as a trustee of the Stanley Cup for 56 years, from 1893 to his death in 1949. A great all-round athlete, he was selected by Earl Grey as trustee when the then governor-general donated the cup emblematic of Canadian football supremacy.

Gibson was a dentist by profession, but was recognized as being organizer of the first professional hockey league in the world — the International Hockey League of 1903-04.

# New Zealanders To Tackle Bates

Victoria Bates will get to play a second world series of softball in Victoria this summer.

Already scheduled to play the Reading, Pa. team, which represented the United States at the world tournament in New Zealand earlier this year, Bates will also meet an Auckland team from New Zealand, which will contain at least five of the New Zealand players who took part in the same world championships.

As it was, Bates, the United States and New Zealand ended in a three-way tie for the title when inclement weather forced the series to be abandoned.

Leading the Auckland team will be ace New Zealander pitcher Kevin Herilhy. It had been previously speculated that Herilhy couldn't make the trip.

The doubleheader between Bates and Auckland will take place at Athletic Park July 13. The series between Reading, Pa., and Bates will be held June 26 and 27.

**HORTON HOBBLING**

DETROIT (AP) — Slugger Willie Horton, hobbling with a foot injury, has been placed on baseball's 15-day disabled list by Detroit Tigers.


SHERWIN WILLIAMS

Price Cut

Save $4.50 on Driveway Coater

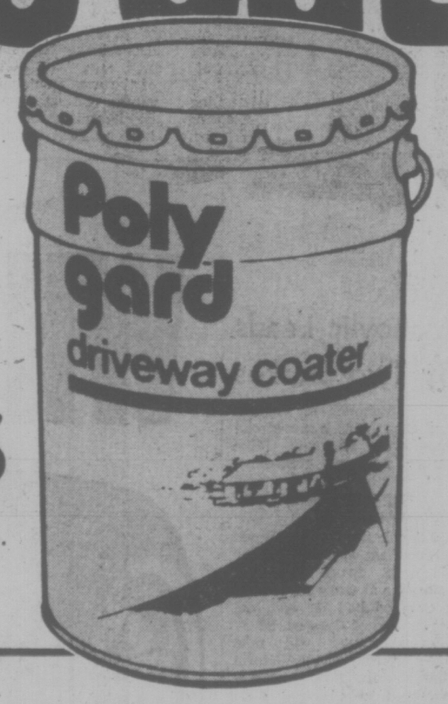


Give your driveway a new look with a quality Polygard pitch emulsion coating that protects asphalt surfaces from wear and weather — oil and gas stains.

$10.45 4 GAL. PAIL

After sale price $14.95

Special Values on Sherwin-Williams Interior White Paints.

Quality paints in a choice of the most wanted types.

$5.99 GALLON Latex Flat

$7.69 GALLON Latex Semi-Gloss

$7.99 GALLON Alkyd Semi-Gloss

Economize On Interior/Exterior STAINS by Sherwin-Williams.

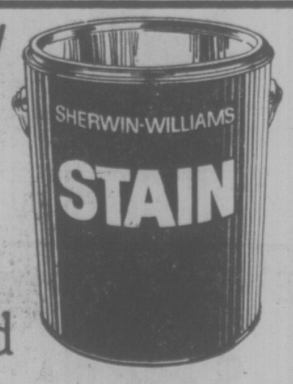


$6.49 per gallon

Choose from

Walnut • Cedar • Redwood

WE MAKE YOU FEEL RIGHT AT HOME

The Sherwin-Williams Company of Canada Limited

USE YOUR CREDIT!

CHARGEX

ALSO CONVENIENT B OF M FINANCE PLAN FOR FLOORCOVERINGS

SHERWIN-WILLIAMS

1803 COOK ST. - VICTORIA - TEL: 384-3013

If, because of these sale prices an item is sold out during the sale – ask for your "RAIN-CHECK". Later, as new stock is received, you will be able to purchase the item at the special sale price.

HURRY..SALE ENDS JUNE 19TH – SEE OTHER UNADVERTISED SPECIALS!



LUCKY DOLLAR FOODS

PACIFIC, 16 oz. CANNED MILK 2 FOR 69¢

BETTER BUY TOILET TISSUE 6 rolls 1.29

KRAFT, 7 oz. MACARONI & CHEESE DINNER 4 FOR 99¢

DAD'S, 16 oz. OATMEAL COOKIES 79¢

FOURSTAR, 19 oz. TOMATOES 2 FOR 79¢

KRAFT, 16 oz. CHEESE WHIZ 1.29

VIVA, Twin Pack PAPER TOWELS 99¢

SUNLIGHT, 32 oz. LIQUID DETERGENT 99¢

SUNRYPE, 48 oz. APPLE JUICE 69¢

MEADOW GOLD, 4 L. Pail ICE CREAM 3.19

MOM'S MARGARINE lb. 49¢

• CANADA GRADE A •

CHUCK STEAK lb. 79¢

STEWING BEEF lb. 99¢

CENTRE CUT PORK CHOPS lb. 1.99

CALIFORNIA CORN on the COB 2 FOR 29¢

BANANAS 4 lbs. 89¢

HUBBARD SQUASH lb. 10¢

LUCKY DOLLAR FOODS

Prices Effective June 10 to June 12

We Reserve The Right To Limit Quantities

KEE'S

4101 Shelbourne St.

477-1742

# England Gets Draw

NOTTINGHAM (Reuter) — John Edrich and Brian Close batted the West Indies to a standstill in the first cricket test here Tuesday to give England the draw which had been the limit of their ambitions since losing control of the game on the first day.

England made no attempt to chase the winning target of 339 in five-and-a-quarter hours and ended at 156 for two with the extra half hour of play not taken. Edrich produced a typical fighting innings of 76, while Close made 36 in an unbroken partnership for the third wicket of 101, which resisted eight bowlers for three-and-a-quarter hours.

The West Indians lack of a specialist spinner proved a grave handicap and had Lance Gibbs been present, England might have been hard pressed. Roy Fredericks, Vivian Richards, Bernard Julien and finally Alvin Kallicharran all offered spin of some description but none of them was accurate enough to winkle out the well-set pair.

England are still in the five-test series, but they can take little credit from a match in which they were outplayed throughout.

**ARNOUX TAKES LEAD**

PARIS (AP) — Rene Arnoux has taken the lead in the European Formula 2 automobile racing championship series with a victory in the Pau Grand Prix.

## CANADA WINS HOOP EVENT

**KOSICE (Reuter) — The Canadian men's national team won the Kosice 76 pre-Olympic basketball tournament Tuesday, beating the host Czechoslovakian team, 82-71, in the deciding match. Jamie Russell of Burlington, Ont., scored 23 points to lead the Canadians who held a 47-39 lead at the half. Bill Robinson of Chemainus added 20 points and Phil Tollestrup chipped in with 10. Czechoslovakia finished second in the tournament, followed by Poland and Greece.**

# Top Pick 'Something Special'

NEW YORK (AP) — Floyd Bannister, Arizona State's left-handed fireballer tabbed by some scouts as a major-league pitcher now, was selected by Houston Astros Tuesday as the first choice of baseball's summer free-agent draft.

Bannister, twice all-America, was 37-5 in his three seasons for the Sun Devils. He was called "something special" by one scout. "Our reports say he can play right now in the major leagues, that he can break in, right off the bat."

But Houston, winning the first pick by losing the most games in the National League in 1975, seemed likely to send him to the minors for more seasoning.

Astros manager Bill Virdon said it would be unlikely for a college pitcher to step into a major - league rotation. "I don't ever say something can't happen but it's not something you expect."

Bannister, the collegiate strikeout king this season with 195, blazed an 18-1 record in leading Arizona State to the college World Series beginning in Omaha, Neb., this weekend. The junior from Seattle who will be 21 Thursday — the last scheduled day of the draft — completed 15 of his 20 games in 1976 and compiled an earned run average of 1.35.

Montreal Expos, who had ninth choice, made Robert James, a righthanded pitcher from Sunland, Calif., their first pick and took outfielder Dennis Sherow of Cal-Poly in Los Angeles in the second round. In later rounds, the Expos took pitcher Daniel Schatzeder from Denver University, outfielder Robert Pate from Arizona State and pitcher Carlton Roberts of Lompoc, Calif.


LOWEST PRICE EVER ON RCA XL-100 COLORTRAK

Now get the same RCA XL-100 ColorTrak system chosen for the Olympics...only

$649. OR LESS

20" ColorTrak MODEL CFA 465

When you think of top-quality color television, the name RCA XL-100 ColorTrak is sure to come to mind. It's even the official choice for the Olympic Games. But up to now, a lot of people who wanted ColorTrak just couldn't afford that much television.

Now that's all changed. The special 20" Olympic model ColorTrak at your RCA dealer now carries the lowest ColorTrak price ever...only $649 or less.

RCA ColorTrak is color television at its best and this is the best time ever to get it. TV coverage of the Olympics will be superb, so watch it all on the official TV of the Olympic Games ..RCA ColorTrak.

Official Supplier to the 1976 Olympic Games

BUY NOW... GET BONUS TV STAND

You can get a sturdy chrome roll-about TV stand absolutely free when you buy the 20" Olympic model ColorTrak set. At all participating RCA dealers.

RCA

SEE THE NEW TV SYSTEM THAT "THINKS IN COLOR" AT THESE RCA DEALERS

| The Bay | Standard Furniture | Eatons | Tillicum Furniture | Butler Brothers | Sooke Furniture Gallery |
|---|---|---|---|---|---|
| 1701 Douglas | 737 Yates St. | 1150 Douglas | Hillside Shopping Centre | 1720 Douglas St. | 2038 Otter Pt. |
| 385-1311 | 382-5111 | 382-7141 | 595-3331 | 383-6911 | 642-3931 |
| | | | 2612 Sooke | | |
| | | | 478-0522 | | |

# Football Potential Lurks Under the Dolphin Pounds

Victoria Dolphins of the Big Four Junior Football League have completed their spring camp and by June 27, when the next phase of the training program commences, coach Frank Hindle is hoping to see what he thinks is lurking beneath the excess poundage many of the 51 candidates displayed.

"The potential is there," said Hindle. "We've just got to bring it out." The "we" is the Dolphin coaching staff, which had a look at a number of players, several rookies, many of them described as "promising."

The June 27 date is the start of an almost nightly, five-week training program to prepare the Dolphins for their season opener, which has been scheduled for Aug. 1 at home against Burnaby.

Lack of conditioning, unfortunately, was one of the most noticeable aspects of the spring camp. Hindle called it "woeful", but he isn't distressed. He feels that the training regimen he advised for team candidates in the next few weeks will put them in reasonable condition for the heavy work that is to follow.

Hindle, who last coached the Dolphins in 1972, has returned as head coach and although the club has been hit by a lack of veterans, he is of the opinion that this shortage will be more than compensated for by the large number of newcomers.

Some of the more notable are juvenile graduates, Jim Cutler, Dennis Crawford and Igg Kadar, linemen; Mike Yakubowich, and Ken Mitchell, linebackers; defensive backs Dwayne Evanoff and Rick Cordick; receivers Ron George and Murray Hicke: running back Rich Foster and quarterbacks Kym Clarke and Rob Cowan.

Returning to the club are running backs Bill Galego and Kerry Lacroix, defensive backs Ed Willis and Doug Graham, receiver Jim Graham, linemen Dave Mallard and Frank McGeachie, and fullback Doug Chatwin.

Among the new Dolphins some with experience elsewhere and some new to the game, are Jim Mertz, Nat Davis, Ross Dyson, Brian Slater and Brian Abbott.

However, the key, says Hindle, is conditioning and, as the players have asked for a tough program, he has been only too willing to oblige, "Even so," he adds, "more players are needed."

Anybody wishing further information can call Hindle at 383-4584.

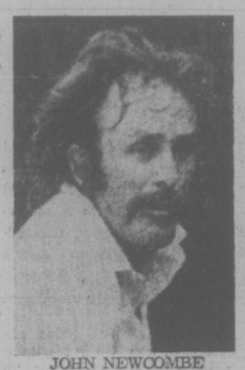

JOHN NEWCOMBE

## NEWCOMBE MAY RETIRE

**BECKENHAM, England (Reuter) — Australian John Newcombe, a major force in world tennis for a decade, hinted at the possibility of retirement after reinjuring his right arm in an international tennis tournament Tuesday.**

**Newcombe was defeated by Russell Simpson of New Zealand, 4-6, 6-3, 6-2, in the first round of what is for many of the world's top players a rehearsal on grass for the Wimbledon championships in two weeks.**

**Newcombe, Wimbledon champion in 1967, 1970 and 1971, has geared his 1976 tournament shcedule to be at his peak for this year's event. But he injured his racquet arm while making an early exit from the French Open championships last week, and Tuesday he hurt it again.**

# Veeck Swings at Smugness

NEW ORLEANS (AP) — Bill Veeck, president of Chicago White Sox, sharply criticized the baseball establishment Tuesday for its reluctance to change and called for a "blueprint of the future."

He attacked what he called the bigness and smugness of the game.

"Take the commissioner," he said. "It's not that he is unwilling to make decisions, he just doesn't know what decisions to make," Veeck said. "Walter O'Malley runs baseball."

Veeck addressed the annual convention of Associated Press sports editors, calling himself "a battered old man with one leg who can't see and can't hear and is having his last hurrah in what he wants to do and where he wants to do it."

At times whimsical and other times laconic, the innovative baseball executive took friendly jabs at O'Malley, the longtime owner of Los Angeles Dodgers.

"I poke fun at O'Malley but he is one of the brightest men in the industry," Veeck added. "The trouble is he is more interested in what happens to the Dodgers."

Veeck said that the realignment issue had been kicked around since 1922 and there was also necessity for changes to meet the philosophies of the times.

"Baseball seems determined to make everyone fit in a common mold. It is like the medieval days when there was only one bed. To fit, they would either have to chop off your head or stretch you. It is needless to say that you stayed more than one night."

Veeck said that every change in recent years which had been made in baseball were made "under the gun." He added that he could see no rhyme or reason to prevent realignment of the two major league and interleague competition.

"The season starts too early and finishes too late, and there are too many games in between. We should rearrange the schedules so that most teams (idivisions) play in the same time zone. This would avoid cross-country travel and eliminate the jet lag."

Veeck, without naming names, also attacked conservatives who insist on short haircuts, suits and ties for players on road trips and during hotel dinners. He obviously was referring to George Steinbrenner, owner of New York Yankees, and Sparky Anderson, manager of Cincinnati Reds.

"I'm opposed to big business, against machines."

"You shouldn't denigrate people. We need heroes. I speak as a member of the largest minority group in the world — the left-hander. The left-hander finds door knobs on the wrong side of the door, emergency brakes made for the right-hand and even the flushing handle on toilets on the wrong side. It is indecent. It is sinister."

RESERVE NOW!
CAMPER TRUCKS
&
MINI-MOTOR HOMES
SUBURBAN
RENT-A-TRUCK 386-6131

# Kite Hits New High In Pro Golf Earnings

WASHINGTON (AP) — Tom Kite, winner of last week's Bicentennial Golf Classic and its $40,000 first prize, moved into 10th place on the Professional Golfers' Association tour money winning list.

His earnings passed the $100,000 mark for the first time in his four years on the tour with a year's total of $100,244.

Third-year pro Mark Hayes advanced from 10th to ninth with a 27th-place tie in the Bicentennial, raising his earnings to $100,501.

Hubert Green, 29th in the Bicentennial, continued to lead all money winners with $177,927, followed by Hale Irwin with $175,103. Ben Crenshaw is third with $154,031.

# Annual Golf Tournament At Uplands

Annual Victoria Chamber of Commerce golf tournament will take place at Uplands Golf Club Friday starting at 1 p.m. Draw follows:

1:00 p.m. — B. Harvey (U); C. Mallett (U); B. Small; A. Emery.
1:07 — K. Olson (V); B. Buchan (V); G. Carter (V); V. Smith (V).
1:14 — B. Thom (U); T. Balderson; J. Dobson (U); J. Dunbar (U).
1:21 — L. Martell; H. Bradley; D. Smith (V); R. Henderson.
1:28 — J. Hutchins; B. Milne; V. Holmes (V); M. Keepence (GM).
1:35 — O. Redman; H. Stickle; R. Barras (U); M. Sharp (GM).
1:42 — C. Steele (G); B. McMurdo; W. Keepence; B. Alexander (V).
1:49 — G. Vantreight; G. Scott (U); D. Woodburn (RC); S. Chapman.
1:56 — M. Stewart; K. Horodyski; G. Hutcheson (V); J. Ansell (U).
2:03 — R. Mussenden; M. Rushlen (GV); T. Alexander; B. Wheaton.
2:07 — H. Stephen (U); N. Foster (GM); H. Hussey; D. Black.
2:15 — H. Hughes (V); A. Mactier; W. Eng (GV); A. Binks (GV).
2:21 — R. Rose (U); T. Slemko; D. White (RC).

Legend: G—Gregarah Golf Club; GM—Glen Meadows; GV—Gorge Vale Golf Club; RC—Royal Colwood; U—Uplands Golf Club; V—Victoria Golf Club.

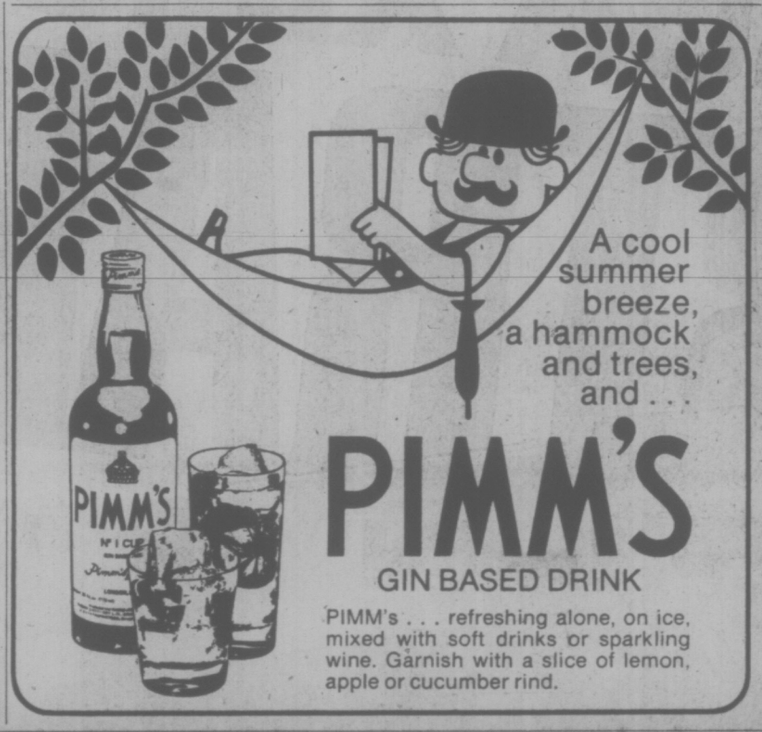


WE'RE EXPANDING!!
OUR TRADE-IN AND USED DEPARTMENTS
1/2 OF OUR NEW HOME FURNISHINGS TO BE CLEARED OUT AT VERY
SUBSTANTIAL REDUCTIONS!
CHECK JUST A FEW EXAMPLES BELOW — OVER 200 ITEMS

Gorgeous Spanish SOFA and LOVE SEAT — Velvet, red/black/gold — Reg. 679.88 CLEAR OUT $488
DELUXE RECLINERS — Nylon fabric, gold, olive, melon. — Reg. 219.88 CLEAR OUT $169
3-PIECE COFFEE GROUP — Cabinet Cocktail, Hex. and Square Commode. — Reg. 299.88 CLEAR OUT $228
SOFA and CHAIR — Super 'Pub' style, Check plaid, gold/brown — Reg. 799.88 CLEAR OUT $499
MATTRESS and BOX CLEAROUT — Quality "Restonic" 39" 99.95 Set — 54". Set..... $129.95 — Queen. Set .. $169.95
5-PIECE DINETTE — 36x60 oval table, 4 matching chairs. — Reg. 169.88 CLEAR OUT $109
Dark Pine Finish BEDROOM SUITE — Dresser with mirror, 54/60 Headboard and 6-drawer chest. — Reg. 869.88 CLEAR OUT $699
Colonial 5-Piece Table, 3-side, and 1 Arm Chair DINING TABLE, 4 CHAIRS — 1 arm chair. 3-side, — Reg. 399.88 CLEAR OUT $288
ADMIRAL QUAD STEREO — 4 speakers, 8-track deck, automatic turntable — 5 ONLY. — Reg. 399.95 CLEAR OUT $299
ADMIRAL LAUNDRY — AUTOMATIC 2-Speed Washer $359 — Dryer. 1 Only $209.00
14" COLOR TV — Solid State. — Reg. 399.95 CLEAR OUT $338
SOFA BED — Double Size, 1 ONLY. — Reg. 399.95 CLEAR OUT $279

THIS CLEAROUT EVENT — 4 DAYS ONLY
WED.-THURS.-FRIDAY-SATURDAY
While Stock Lasts
Sorry No Holds! We Wish to Have the Goods Removed Within 48 Hours
FLEXIBLE BUDGET TERMS ON APPROVED CREDIT
6-9

NEW SUMMER HOURS
Tuesday-Saturday
9 a.m.-5:30 p.m.
Closed Mondays

BUY-RITE FURNITURE LTD.
704 VIEW (Downstairs) Tel. 385-4744
FREE PARKING
View St. City Parkade
We'll Stamp Your Ticket

IGA
At Colwood Corners
1860 Island Highway
Prices Effective: June 9, 10, 11, 12
Wednesday through Saturday
We Reserve The Right To Limit Quantities
OPEN 9-9 (Including Sunday)

CHUCK STEAK — A-1 BEEF, LB. ..... 69¢
CROSS RIB ROAST — A-1 BEEF, LB. ..... 99¢
PORK SAUSAGES — Government Inspected, LB. ... 89¢
GROUND ROUND STEAK — FRESH LEAN, LB. ..... 99¢
SLICED BACON — 5-lb. Box, LB. ..... 89¢
BOLOGNA BY THE PIECE — No. 1, LB. ..... 49¢
IGA BREAD — 24-oz. Loaf, 2 for ..... 79¢
MILK POWDER — MAGIC, 5 LBS ..... 2.69
MARGARINE — BLUE BONNET, 3 LBS ..... 1.19
FRENCH FRIES — McCAIN, 2 LBS ..... 55¢
STRAWBERRY JAM — NABOB, 24-oz. ..... 1.09
PINEAPPLE — DOLE, 19-oz. Tin ..... 47¢
HUSKY, KING SIZE DOG FOOD — 3 for 79¢
TOMATO PASTE — FOUR STAR, 5½-oz., 5 for ..... 1.00
CHEERIOS CEREAL — GENERAL MILLS, 15-oz. ..... 89¢
DILL PICKLES — ROSE, 48-oz. ..... 95¢
FRUIT COCKTAIL — DELMONTE, 14-oz. 2 for .... 79¢
RAISIN & APPLE PIE FILLING — STAFFORD, 19-oz. ..... 57¢
ORANGE FLAVOR CRYSTALS — RISE & SHINE, 5 3¼-oz. .... 67¢
RIPE OLIVES — LINSAY, 14-oz., 2 for ..... 89¢
LUNCHEON MEAT — JUBILEE, 12-oz. ..... 65¢
MEAT PIE — YORK, 8-oz. ..... 35¢
CREAM CORN — AYLMER, 14-oz., 3 for ..... 1.00
SOAP POWDER — VIP, 10 LBS. ..... 2.79
WAX PAPER REFILL — CUT RITE, 100's ..... 49¢
CHEESE PIZZA MIX — CHEF BOY AR DEE, 28-oz. ..... 1.15
LONG ENGLISH CUCUMBERS — LOCAL No. 2, 3 for ..... 79¢
BROCCOLI — FRESH, LB. ..... 19¢
CABBAGE, CARROTS — LB. ..... 9¢
PLUMS, CHERRIES — FRESH, LB. ..... 49¢
6-9

# Vancouver, we've got a good thing going.

**Such as international personnel to serve a great international city.** We're very proud of the Western Airlines people who live and work here in Vancouver. They come from just about every corner of the world. Which helps because in Vancouver you're always meeting folks from all over the globe.

You can bet that the 14 additional languages they speak come in handy. So if you speak German, Swedish, Danish, Norwegian, Italian, French, Spanish, Mandarin, Cantonese, Malayan, Dutch, Finnish, Ukrainian or Sign language—we speak your language.

Western people really like people. They like each other, too. Which is one of the reasons they work so well together.

The next time you're planning a trip anywhere in Western's world—including Hawaii beginning June 25th—we invite you to enjoy the warm, friendly service we're famous for.

We've got a good thing going with the team that serves you in Vancouver.

**Western Airlines**
*Hawaii / Alaska / Canada / Western USA / Mexico*

**Your Travel Agent knows—just say you want to fly Western.** Or call us toll-free at ZE-6740.

# TV Violence Hurts Sponsors?

WASHINGTON (AP) — The president of the largest advertising agency in the United States says a survey conducted for his agency shows that many television viewers are turning off violent TV programs and may also be rejecting the products advertised on those programs.

Don Johnston, president of the J. Walter Thompson Co., said a poll conducted in March shows that 10 per cent of viewers apparently consider not buying products because they are advertised on programs they consider excessively violent.

Eight per cent reported "consciously not buying a product," he told the annual convention of the American Advertising Federation here Tuesday.

He said that even if subsequent polls show only four per cent of viewers reject products because they are advertised in connection with violence, "I cannot imagine any advertiser who would want to risk negative sales of these proportions."

Johnston said the survey, although preliminary, corroborates other indications "that public hostility to violent TV programming is growing."

He said the J. Walter Thompson agency is "counselling our clients to evaluate the potential negatives of placing commercials in programming perceived as violent." Opponents of TV violence are organizing, he said, and Johnston predicted their actions will be felt "more and more in letters of protest and in product boycotts."

Johnston said the agency's poll was conducted among 200 adult TV viewers. He said the agency has decided to expand the survey "to verify the preliminary results."

Johnston said the agency's analysis of existing scientific and social research on TV violence reveals the following areas where it believes "damage is caused."

1."If they (children) are constantly given models of violent behavior, their behavior will probably turn violent."

2."Incidents have been reported in which unstable adults have modelled crimes on television dramas."

3."Excessive doses of violence tend to desensitize even stable adults. They become indifferent to the suffering of others."

4."Heavy watching of TV violence contributes to the tide of paranoia that afflicts a major part of the population. Caution is a useful emotion. Terror is not."

# Bank Balance? Check the TV

OTTAWA (CP) — Researchers in Britain and Japan say they are transforming the home television set into an all-knowing information and entertainment device that will deliver programs simultaneously in different languages and even tell a viewer his bank balance.

Delegates to an international conference on the future of radio were told Tuesday that television sets being developed now are brimming with new possibilities for providing special services.

About 100 radio executives from private and state broadcasting organizations in 25 countries learned Monday how computer-fed radio systems of the 1980s will be able to store programs to play back at the listener's convenience and provide information geared to a listener's special interests.

Tuesday they watched films in which researchers from the British Broadcasting Corp. and NHK electronics company of Japan told of advances in television.

Among them:

—Dual sound television able to sent two different sound signals with each picture, allowing viewers to see the same program in either English or French for example, or perhaps to listen to the news while watching a drama.

—Still picture television, usable mainly on educational channels, in which a memory device in the television set receives 50 to 60 still picture educational programs at once on a single channel. The viewing student would be able to select the program of his choice while others watched different programs and the number of channels needed to transmit educational programs would be reduced sharply.

—Facsimile television, in which printed material is delivered along with the picture on the screen.

—Ceefax, now in experimental use in Britain, in which viewers punch buttons to receive an electronic magazine of news, sports, weather, travel timetables and business information.

BBC researchers said the Ceefax system could eventually be refined to link viewers with shopping services and banks (bank balances could be flashed only on the viewer's home screen)

# Radio-TV Group Split On News

OTTAWA (CP) — Broadcasters predict the public will rely more and more on radio and television for news but they disagree on how objective they should be in providing it.

A CBC-sponsored international conference on radio in the 1980's was told here Tuesday that radio listeners will demand more background and analysis of major events and will rely heavily on radio for information.

The view among 100 radio officials from broadcasting organizations in 25 countries was that news and public affairs programming should form the core of radio broadcasting in th next decade.

However, there were sharp differences on the question of how objective broadcasters should be in telling listeners about important happenings.

Public affairs producer Marc Renaud of Radio-Canada, the CBC French language service, said the CBC has many "committed reporters" who work for political parties and pursue other causes.


CANADA

**WARNING**

**HEAL'S SMALL ARMS RANGE**

Firing will be carried out at Heal's Small Arms Range until further notice.

The range property comprises the following areas: West one half of Sec 82, Lake District, excepting BCER Right-of-way; Sec 126 and southwest quarter of Sec 125, Lake District; Sec 53 and North one-half of Sec 54, Highland District; Part of Sec 124 and Part of North one-half of Sec 125, Lake District; Part of southeast one-half of Sec 125 and Part of south-west one quarter of Sec 81, Lake District; and containing 438.225 acres, more or less.

**STRAY AMMUNITION AND EXPLOSIVE OBJECTS**

Bombs, grenades, shells and similar explosive objects are a hazard to life and limb. Do not pick up or retain such objects as souvenirs. If you have found or have in your possession any object which you believe to be an explosive notify your local police and arrangements will be made to dispose of it.

No unauthorized person may enter this area and trespassing is strictly prohibited. The danger area is clearly defined by "Danger" Signs.

BY ORDER
Charles R. Nixon
Deputy Minister
Department of National Defence

Ottawa, Canada
17630-77



**Evening Credit Courses**
**Winter Session 1976/77**
**from the University of Victoria**

for
—men and women who work full-time
—men and women with family responsibilities
—students planning to work part-time and study
—teachers who want to keep up with new ideas in education

**Application and Re-Registration Deadlines**

**June 30**
Last day for submission of Applications for Admission or Re-Registration from persons wishing to register in more than 6 units in September (non-professional programmes).

**July 31**
Last day for submission of Applications for Admission or Re-Registration from persons wishing to register in 6 units or fewer in September (non-professional programmes).

**November 30**
Last day for submission of applications from third and fourth year students seeking to register in second term courses. (Not applicable to students in attendance in the first term.)

Application Forms (for those students seeking admission to the university for the first time) are available from the Director of Admissions, M Building, University of Victoria, 477-6911, local 449.

Re-Registration Forms (for those students who were registered in credit courses prior to September 1976) are available from the Records Office, M Building, University of Victoria, 477-6911, local 391. Both offices are open from 8:30 a.m.-4:30 p.m. Forms can be obtained in person or by mail.

FOR GENERAL INFORMATION CONCERNING THE EVENING CREDIT PROGRAMME, CALL THE DIVISION OF CONTINUING EDUCATION, L BUILDING, 477-6911, LOCALS 802, 803, 804.

NOTE: Evening credit courses are defined as those offered after 6 p.m.

**FACULTY OF ARTS AND SCIENCE**

| | |
|---|---|
| Anthropology 326 (1½) Ethnology of Oceania: Micronesia and Polynesia | 6:30-8 p.m./MTH/Jan.-Apr. |
| Anthropology 329 (1½) Ethnology of Southeast Asia | 6.30-8 p m. MTH/Sep.-Dec. |
| Biology 150 (3) Principles of Modern Biology | 6:30-8 p.m. TTH<br>Lab/ 6:30-9:30 p.m./W |
| Biology 313 (1½) Economic Entomology | 6:30-10:30 p.m./W/Sept.-Dec. |
| Biology 433 (3) Experimental Morphogenesis | 7-8 p.m./T/Lab 6-10 p.m./W |
| Chemistry 301 (3) Industrial Processes and the Chemistry of Pollution | 6:30-8 p.m./TTH |
| Creative Writing 305 (3) Drama Workshop | 7-10 p.m./TH |
| Creative Writing 403 (3) Advanced Drama Workshop | 7-10 p.m./TH |
| Economics 100 (3) The Canadian Economy-Principles, Problems and Policies | 8-9:30 p.m./TTH |
| English 115 (1½) College Composition | 6:30-8 p.m./MW<br>Sep.-Dec. (2 sections)<br>Jan.-Apr. (1 section) |
| English 121 (1½) Literature: Prose Fiction | 6:30-8 p.m./MW/Jan.-Apr. |
| English 122 (1½) Literature: Poetry and Drama | 6:30-8 p.m./MW/Jan.-Apr. |
| English 200 (3) British Literature from the Age of Chaucer to the Romantic Period | 6:30-8 p.m./MW |
| English 201 (3) Studies in Modern Literature | 6:30-8 p.m./TTH |
| English 413 (3) Shakespeare Survey | 6:30-8 p.m./TTH |
| English 436 (3) 20th Century British Fiction | 8-9:30 p.m./TTH |
| French 100 (3) Beginners' French | 7-9 p.m./M/7-8 p.m./TH<br>Lab 8-9 p.m./TH |
| French 160 (3) Elementary Composition and Oral Practice | 7-9 p.m./M/7-8 p.m./TH<br>Lab 8-9 p.m./TH |
| Geography 101 (3) Introduction to Geography | 8-10 p.m./W/Lab 8-10 p.m./M |
| Geography 340 (3) Introduction to Urban Geography | 7-10 p.m./T |
| Geography 459 (3) Recreational Resource Analysis | 7-10 p.m./W |
| History 220 (3) History of England | 6:30-8 p.m./TTH |
| History 230 (3) History of Canada | 6:30-8 p.m./TTH |
| History 344 (3) Canada Since Confederation | 6:30-8 p.m./MW |
| History 348 (3) Social and Intellectual History of Canada | 6:30-8 p.m./TTH |
| History 359 (3) Seminar in Canadian History | 8-9:30 p.m./TTH |
| Philosophy 325 (1½) Social and Political Philosophy: 1—Hobbs and Rousseau | 5-8 p.m./W/Jan.-Apr. |
| Philosophy 328 (1½) Philosophy of Law | 5-8 p.m./W/Sep.-Dec. |
| Political Science 343 (1½) International Organization | 7-10 p.m./T/Sep.-Dec. |
| Political Science 362 (1½) Comparative Provincial Politics | 7-10 p.m./W/Sep.-Dec. |
| Political Science 446 (1½) Canadian Foreign Policy | 7-10 p.m./W/Jan.-Apr |
| Psychology 220 (3) Introduction to Personality | 6:30-8 p.m./MW |
| Psychology 335 (3) Developmental Psychology | 6:30-8 p.m./TTH |
| Sociology 100 (3) Introduction to Sociology | 6:30-8 p.m./MW |
| Sociology 301 (3) Deviance and Social Control | 6:30-9:30 p.m./T |

**FACULTY OF FINE ARTS**

| | |
|---|---|
| History in Art 120 (3) Language of History in Art | 7-9:30 p.m./TH<br>Tutorial 7-8 p.m./M |
| History in Art 340 (3) Renaissance and Baroque Art in Western Europe | 7-10 p.m./T |
| History in Art 450 (3) Special Studies in Islamic Art and Civilization | 7-10 p.m./M |
| History in Art 470 (3) Special Studies in Japanese Painting | 7-10 p.m./T |
| History in Art 481 (3) History of Architecture in North America | 7-10 p.m. W |
| History in Art 485 (3) Conservation of Antiquities | 7-10 p.m./W (Prov Mus.) |

**FACULTY OF EDUCATION**

| | |
|---|---|
| Art Education 100 (3) Introduction to Art Education | 7-10 p.m./M or 7-10 p.m./W<br>(2 sections) |
| Education 316 (1½) Verbal Communication | 7:10 p.m./T/Sep.-Dec. |
| Education 415 (3) Diagnosis and Remediation of Learning Difficulties | 7-10 p.m./T |
| Education 417 (3) Helping Relationships | 7-10 p.m./T |
| Education 435 (1½) Supervision—Setting, Methods and Overview | 7-10 p.m./W/Sep.-Dec. |
| Education 436 (3) Adult Education: Concepts, Theory and Practice | 7-10 p.m./M |
| Library Education 432 (1½) The School Library and the Teacher | 7-10 p.m./W/Jan.-Apr. |
| Library Education 434 (1½) Elementary School Library Materials | 7-10 p.m./M/Sep.-Dec. |
| Library Education 435 (1½) Cataloguing and Classification for School Libraries | 7-10 p.m./M/Jan.-Apr. |

Note: The numbers in brackets (1½) (3) indicate the number of credit units the course is worth.

AN ADDITIONAL 21 EDUCATION COURSES ARE OFFERED IN THE 4:30-6:00 p.m. TIME PERIOD. FOR A COMPLETE LIST OF THESE COURSES CALL THE DIVISION OF CONTINUING EDUCATION, UNIVERSITY OF VICTORIA, 477-6911, LOCALS 802, 803, 804.

6-9



**CAPITAL SUPER FOODS**

**50 WEST BURNSIDE**
OPEN DAILY 9 to 9
**5124 CORDOVA BAY RD.**
Cordova Bay Plaza
OPEN MON., TUES., WED., SAT. 9 to 6 THURS., FRI., 9-9, SUN. 11-6
PRICES EFFECTIVE JUNE 10, 11, 12
WE RESERVE THE RIGHT TO LIMIT QUANTITIES

**SHOP and SAVE**

NO. 1 SMALL SIZE FRESH PORK SPARERIBS lb. 1.39
CANADA GRADE A BEEF, BONELESS TOP ROUND STEAK lb. 1.59
NO. 1 BY THE PIECE BOLOGNA lb. 59¢
MAPLEWOOD, FRESH GRADE A TURKEY lb. 89¢
No. 1 BURNS' BULK WIENERS lb. 69¢
SCHNEIDER'S, MINI SIZZLERS 1-LB. PACK 1.09
ONTARIO MEDIUM CHEESE lb. 1.49
GOLD SEAL, 6 oz. FLAKED LIGHT TUNA 53¢

TANG ORANGE FLAVOR CRYSTALS 2 7-oz. Pkgs. 85¢
ALPHA MILK 3 TALL TINS $1
SUN-RYPE—10-oz. Tin JUICE Apple, Orange, Grapefruit ..... 5/$1
WESTON CHOCOLATE GRAHAM SQUARES 1-lb. Pack 79¢
LIBBY'S SPAGHETTI In Tomato Sauce and Cheese 2 19-oz. Tins 79¢
CARNATION INSTANT MASHED POTATOES 500 Gram 79¢
LIBBY'S ALPHA-GETTI AND ZOODLES Mix 'n' Match 2 14-oz. Tins 79¢
KRAFT PARKAY MARGARINE 3-lb. Pack 1.37
LIBBY'S TOMATO JUICE 3 19-oz. Tins 89¢
CASHMERE BOUQUET FAMILY SOAP 4 Bars 59¢
LIBBY'S, 32 oz. WINE SAUERKRAUT 55¢
FACELLE ROYALE BATHROOM TISSUE 4 Rolls 99¢
Hunt's, 14 oz. TOMATO SAUCE 3 for $1
Dr. Ballard, 12 oz. MOIST CAT FOOD Many Flavors 49¢
Hunts, 14 oz FANCY SPINACH 3 for 79¢
MAPLE LEAF ASPARAGUS TIPS 12 oz. 65¢
Hunt's, 14 oz. TOMATOES WHOLE AND STEWED 3 for 1.09
FLEECY FABRIC SOFTENER 128 oz. 1.39
CALIFORNIA VINE RED TOMATOES lb. 37¢
NO. 1 CHIQUITA BANANAS 5 lbs. $1
CALIFORNIA PEACHES lb. 49¢

# Scandal Book Due Today

WASHINGTON — The fictionalized memoirs of **Elizabeth Ray** are scheduled to begin arriving today at Washington newsstands, just 2½ weeks after the sex-and-payroll scandal she ignited spurred Dell Books to speed production of her paperback.

As recently as three weeks ago, the book was scheduled for publication in August, according to **Milt Oehler**, a Dell vice-president.

Representative **Wayne Hays** who has acknowledged having a personal relationship with Miss Ray, is included only as a House of Representatives member who helps the novel's protagonist obtain a parking spot on Capitol Hill.

The book describes congressional employers who force the main character to have sex with other men or lose her job, according to the Washington Star.

She is also kept on a congressional payroll while attending acting school, allowed extended periods of pay without work, offered a Caribbean junket in return for silence, asked to find other women willing to perform sexual favors and persuaded to sleep with a senator to guarantee his vote on a key offshore oil drilling bill.

"Not only was I the playmate of some of the country's most powerful men, but I often played a pivotal role in getting through some bills that are national monuments today," says the book's principal character.

"I can't type, I can't file, I can't even answer the telephone."

Elizabeth Ray came to D.C. to work as secretary-reception[illegible] congressmen and lobbyists [illegible]

## people

## HAYAKAWA GETS NOD

LOS ANGELES — Vancouver-born **S. I. Hayakawa** was chosen as Republican candidate for senator in California on Tuesday.

Hayakawa gained national prominence during the turbulent 60's when as president of San Francisco State University, he took an extremely hard line against student demonstrators.

At the age of 69, he ran a very subdued campaign and spent very little money.

His record as a tough guy was "the backbone of the campaign," Hayakawa said following his victory.

Hayakawa almost got a chance to run against one of the best-known student activists of the '60s, **Tom Hayden**. But Hayden was beaten in the Democratic primary by incumbent **John Tunney**.

# Interest in Indian Woes Led to Rape

WINNIPEG — An assize court jury found three men guilty Tuesday of raping a 25-year-old school teacher.

Court was told the woman accompanied the men to an apartment because of an interest in problems of native people.

But about 20 minutes after her arrival at the dilapidated downtown suite, she was repeatedly raped, court was told.

**Frank Laliberte**, 18, **Joseph Laquette**, 17, and **Dennis Acoby**, 16, were remanded in custody for sentence June 29.

Laquette was also convicted of assault causing bodily harm.

Two other accused, **Dennis Seenie**, 18, and **Gerald Henry**, 19, were both acquitted of all charges. Court was told they arrived late and did not know what was going on.

The jury of 10 men and two women took about seven hours to reach a verdict in a trial that lasted more than two weeks.

The woman, married only for a few months, went with her husband and a friend to the Balmoral Hotel Nov. 29, 1975.

After about an hour, the husband and his friend left to watch a movie on TV. The woman stayed to listen to the band.

When the beer parlor was filling, several young men sat down at her table and started a discussion about indian problems.

One of the young men suggested they continue the discussion at a nearby apartment, court was told.

Crown counsel **George Dangerfield** said because of her "deep concern for native people," the woman took an "extremely foolhardy" step and accepted the invitation.

At the apartment, she was raped repeatedly.

The woman escaped by offering to spend the night with one of the men if he would escort her from the suite. Once outside, she fled to a nearby restaurant where she found safety.

# The Ultimate Bad Review

NEW YORK — Actor **Harry Reems** is facing the ultimate in bad reviews — a five-year jail term.

Reems, 28, star of Deep Throat and dozens of other pornographic films, may become the first American actor jailed for performing.

Critics said that of all the actors in porn films, he was the only one who could act. But despite his new life, a federal prosecutor in Memphis, Tenn., could not forget his role in Deep Throat.

**Larry Parrish**, federal prosecutor in Memphis, had Reems and 11 persons associated in the production and distribution of the film arrested for taking part in a national conspiracy.

"I acted in Deep Throat for one day in 1972 when it was perfectly legal to make this type of film. I got paid $100. Now I've spent $30,000 of my own money defending myself and I'm broke," he said in an interview.

"It might not be until 1977 before I get a chance to get back into acting. The whole thing is a nightmare."

Reems believes he was singled out by the prosecution because of his name as a star of pornographic films.

OK TIRE STORE
3030 NANAIMO
386-3156


## FREEDOM FOR CARIL ANN

YORK, Neb. — **Caril Ann Fugate**, jailed 18 years ago for her part in a 10-murder rampage in which she says she had no part, Tuesday was granted a parole by the Nebraska Parole Board so she can become "an ordinary little dumpy housewife."

Miss Fugate, now 32, told the board that she wanted to fade back into society without fanfare.

"I just want to settle down, get married, have a couple of kids, dust the house and clean toilets," Caril said. "I just want to be an ordinary little dumpy housewife — wash the socks, burn the toast."

She told the board, "I simply want to go out and do my best. That's all I ask. I don't want any publicity."

Caril was a 14-year-old junior high school student when she accompanied **Charles Starkweather** on a 1958 killing spree through Nebraska and Wyoming that left 10 persons dead, nine in the Lincoln area and one in Wyoming.

## NO SIGN OF TROUBLE

PLANO, TEX. (UPI) — The wisdom of removing the stop signs at 18th and M streets became very quickly a matter of debate.

As one of the uprooted signs was being loaded on a truck in response to a traffic report declaring it unnecessary, two vehicles collided at the intersection.


# Time is running short. Buy Olympic Gold now.

*June 15th is the last day you can purchase the unique $100 Canadian Olympic Gold Coin at the official issue price...*

**Seven compelling reasons why the $100 Canadian Olympic Gold Coin is destined to become one of the most outstanding coins in history . . . and why you should take advantage of what may well be your *last* opportunity to obtain these remarkable coins at official issue prices!**

1 The Canadian Olympic Gold Coin is the *first* $100 face value Olympic coin ever issued.

2 It is only the second Olympic gold coin *of any kind* ever issued by a host nation.

3 In the entire 3,000 year history of the Olympic Games, the Canadian Olympic Gold Coin is the *highest denomination* Olympic coin ever minted.

4 With a $100 face value, it is also the highest denomination coin of any kind ever issued in North America.

5 It is being minted in a *limited edition* only.

6 The Canadian Olympic Gold Coin is being minted by the Royal Canadian Mint – internationally acclaimed for its rigidly controlled standards of quality and workmanship.

7 All previous Canadian gold coin issues have increased *significantly* in value.

Considering these facts, it is fair to expect that the $100 Canadian Olympic Gold Coin is more than likely to increase in value itself and prove to be a solid and timely investment - especially when one examines the investment performance of other Canadian gold coins.

**It could be the most interesting investment you have ever made.**
Examine the investment performance of other Canadian gold coins. It is a simple fact that people who bought any of the three previous Canadian gold coins at close to face value have multiplied their investment significantly. In fact, the returns on these three Canadian gold coins may explain why coin investment counsellors often recommend them.

**The return on a $100 investment in Canadian gold coins**

| Coin | Quantity Minted | Return on $100 Investment* |
|---|---|---|
| $5 gold Canadian (1912-1914) | 295,634 | $3,200 |
| $10 gold Canadian (1912-1914) | 364,059 | $3,700 |
| $20 Centennial gold (1967) | 337,512 | $ 300** |

*Based on value of very fine quality coins as published in Coin Stamp Antique News, January 1976.

**Sold only with complete set of Canadian coins at $40

While no assurance can be given that any particular coin will appreciate in value, the $100 Canadian Olympic Gold Coin will certainly interest knowledgeable collectors the world over as an investment and as a magnificent work of art in gold.

**A history making coin in 14-karat Gold**
The 14-karat $100 Canadian Olympic Gold Coin is available in limited quantities. It is a Brilliant Uncirculated coin. That is, it has a brilliant finish and comes to you in uncirculated condition. Each coin is 27 mm in diameter, weighs 13.3375 grams and will have a fine gold content of 7.7759 grams. The $100 Canadian Olympic Gold Coin is sure to be cherished for generations as a lasting and valuable reminder of the historic days when Canada played host to the world. Don't miss this opportunity.

Actual Size

**A $5 premium for a $100 legal tender Canadian Gold Coin**
The 14 karat $100 Brilliant Uncirculated Gold Coin is available at Canadian banks and authorized coin dealers at the official issue price of $105 each, only *until June 15th, 1976.* $5 is the extremely modest premium you pay for the $100 legal tender Gold Coin backed by Canada for its full face value. Because the demand for these coins could exceed supply, purchases of the 14 karat Gold Coin have been limited to five (5) coins per customer.

**Time is fast running out!**
Don't miss your opportunity to purchase the ultimate Olympic Souvenir . . . a certain-to-be treasured gift for yourself or someone special. But hurry. The $100 Canadian Olympic Gold Coin is available at official issue price until June 15th. Ask to see one of these magnificent coins at your bank or the nearest authorized coin dealer today!

*Available from banks and authorized coin dealers. Quantities are limited, so hurry...*

Olympic Coins – 1976

Copyright 1972 COJO 76

# June 15th is fast approaching!



# BAPCO BAPCO BAPCO

**SALE ENDS JUNE 30TH**

YOUR CHOICE 3 QUALITY FINISHES
- EXTERIOR LATEX
- EXTERIOR GLOSS HOUSE PAINT
- LOW LUSTRE HOUSE PAINT

GAL. $12.33 OR LESS

PAINT SALE PAINT SALE

BUY 2 GALS. GET 1 AT NO EXTRA COST

LATEX WOOD STAINS
USE INSIDE OR OUTSIDE
AVAILABLE IN SEMI-TRANSPARENT & SOLID COLORS

**At these participating dealers and BAPCO Paint Stores ---**

**LOOK FOR THE BIG WINDOW BANNERS**

Bapco Paint Store., 2353 Douglas St., Victoria
Bishop's Hardware, 1237 Esquimalt Rd., Victoria
Capital Iron and Metals Ltd., 1832 Store St., Victoria
Fairfield Hardware, 337 Cook St., Victoria
Shelbourne Hardware Ltd., 3649 Shelbourne St., Victoria
Hillside Hardware, 2680 Quadra St., Victoria
Oak Bay Hardware Co., 2213 Oak Bay Ave., Victoria
Cordova Bay Hardware, 5138 Cordova Bay Rd., Cordova Bay
H & H Hardware, Chemainus
Mitchell & Anderson Lumber, Sidney
Mouat Trading Co., Ganges
Bayview Builders Supply Limited, Mill Bay
McQuay's Decor, 364 Trunk Rd., Duncan

6-9

**Nancy Nutrition Says . . .**
**Pork** is an excellent source of protein and two of the B Vitamins, Thiamine and Niacin, which promote healthy nerves and good digestion.

# Safeway's (the)

## Smoked Pork Picnic
**Shoulders**
Pork is a Good Source of the Minerals Phosphorous, Iron and Potassium that are required by the body.
**Whole or Shank Portion** ..... lb. **79¢**

## Sliced Side Bacon
Good Breakfast Brand 1-lb. Package ..... **$1.79**

Swifts Premium or Lazy Maple 1 lb. Package ..... **$1.89**

**Luncheon Meat**
Safeway brand. Pork and Bacon Luncheon Meat, Summer Salami. 6 oz. Package. Your Choice ..... **69¢**

**Frozen Fish Cakes**
Highliner Brand 12-oz. Package ..... **59¢**

**Fresh Shrimpmeat**
From Local Waters. Random Weights ..... lb. **$2.99**

## Pork Loin Chops
or Roast
Fresh or Frozen. Regular or Fast Fry. Cut from Centre Rib ..... lb. **$1.69**

Fresh or Frozen. Regular or Fast Fry. Tenderloin Cut ..... lb. **$1.79**

## Safeway Ground Beef
Regular Quality
A Basis for Meat Loaf, Cabbage Rolls, Meat Balls or Shepherd's Pie ..... lb. **79¢** 10-lb. Pkg. $7.50

## Top Round Steak
or Roast Beef Boneless. Superb Canada Grade ..... A lb. **$1.89**

Dalewood
## Margarine
An Economical Spread. 1-lb. Print ..... **3 for $1.00**

Scotch Treat
## French Fries
Frozen. Choice Quality ..... **2 lb. Pkg. 49¢**

## * Butter and Egg Loaf
## * Western Farms Loaf
Skylark Brand Sliced 24-oz. Loaf. Each ..... **53¢**
Skylark Tulip Rolls Pkg. of 12s ..... **49¢**

## Tomato Juice
Four Star Brand Fancy Quality 48 fl. oz. Tin ..... **58¢**

## Fruit Cocktail
Town House Fancy Quality 14 fl. oz. tin ..... **2 for 79¢**

## Strawberries
Rio Brand Frozen. Sliced 15 oz. Container ..... **49¢**

## Casino Tea Bags
Contains Tea From Ceylon. Package of 100's ..... **79¢**

## Wafer Biscuits
David Brand. * Swiss * Coffee or * Caramel. 10.6 oz. Packages. Your Choice ..... **79¢**

## Instant Milk Powder
Magic Brand Skimmed 5 lb. Package ..... **$2.89**

## Peek Frean Biscuits
* Digestive * Shortcake * Nice or * Chip Rings 15-oz. Package ..... **99¢**

## Cat Food
Puss'n Boots Special Menu, Brand *Meat *Seafood *Seafood and Milk or *Meat Milk and Egg. 1 kg. Package, Your Choice ..... each **95¢**

| | | | | | | | |
|---|---|---|---|---|---|---|---|
| Cadbury's **Chocolate Bars** Package of ..... 4 regular pkgs. 75¢ | Kraft **Cheese Whiz** Spreads Easily. 16-oz. jar $1.25 | Lawry's Dry **Salad Dressing** Mixes Package .. 2 for 43¢ | Chocolate **Syrup** Hershey Brand 12 fl.oz. Tin ..... 65¢ | The Tannery **Leather Cleaner** For Vinyl Too. 12-oz. Aerosol $1.89 | Tide **Detergent** 10 lb. box. $4.99 | Society **Dog Food** Assorted 14¾-oz. tin 2 for 69¢ | Kitchen Craft **Plastic Wrap** For Food Storage 100' roll ..... 49¢ |
| Orange Flavour **Crystals** Tang Pkg. of 2 7 oz. pkgs. 98¢ | Kraft **Velveeta Cheese** Processed 2-lb. pkg. ..... $2.85 | Burns Spork **Luncheon Meat** For Sandwiches 12-oz. tin ..... 79¢ | Robertson's **Marmalade** Imported. Asst'd. 12 fl. oz. jar ..... 85¢ | Cashmere **Bathroom Tissue** Asst'd. 1-ply Package of 4 rolls 89¢ | Fabric **Softener** Downey 66 fl. oz. Size . $1.89 | Taste Tells **Tomatoes** Whole. Choice 19 fl.oz. ... 2 for 75¢ | Lucerne **Butter Brickle** Bar on a Stick Pkg. of 6-75 ml. Bars 77¢ |

# place to buy...

Nancy Nutrition says . . .
**Corn** contains a good supply of Vitamin C. Do not add Salt when cooking your corn and you will have a juicier product.

**Corn Holders**
So Handy Pkg. of 5's ..... 69¢

Florida or California
## Corn on the Cob
Tender Well-Filled Golden Kernels. Serve Buttered. Canada No. 1 Grade ..... **8** Cobs for **$1.00**

**Fresh Carrots** California Crown Bulk. For Salads Etc. Canada No. 1 Grade ..... 2 lbs. 25¢

HOME GROWN B.C. QUALITY
**Cucumbers** Long English. B.C. Grown Canada No. 1 Grade. Size 18's. Each ..... 45¢

HOME GROWN B.C. QUALITY
**Mushrooms** B.C. Grown ★ Brown or ★ White Serve with Steak ..... lb. 99¢

**Orange Juice** Golden Grove B.C. Packed From Concentrate. 64 fl. oz. Bottle ..... 99¢

**Green Peppers** California Grown. Crisp and Crunchy ..... lb. 33¢

**Bread Dough** Bel-air or Rhodes Brand Frozen. ★ White or ★ Brown. Package of ..... 5 16 oz. Loaves $1.09

**Sweet Mixed Pickles** Town House Crisp & Crunchy. 32 fl. oz. Jar ..... $1.09

**Natural Cheese** Safeway Brand Monteray Jack Random Cuts ..... 10% off reg. price

**Spaghetti** Taste Tells Brand In Tasty Tomato Sauce. Terrific for Camping. 14 fl.oz. tin ..... 2 for 59¢

**Sour Cream** Lucerne Brand Delicious on Baked Potatoes. 500 ml size ..... 75¢

**Chocolate Milk** Lucerne Brand Treat the Kids Quart Carton ..... 68¢

**Sponge Mop** Scotty Brand So Handy for the home. Each ..... $2.49

**A-Z Sponges** Large Oval or Twin Pack. Your Choice ..... Each 43¢

**Plastic Pail** With Handle and Spout. 12-Quart Capacity ..... $1.89

**FOR LAWNS or GARDENS**

Green Valley
**Posh Fertilizer**
(6-8-6) 20 lb. bag ..... $2.99
(6-8-6) or (10-604) 40-lb. bag ..... $4.49

**Sulphate of Ammonia**
Green Valley Brand. (21-0-0) ..... 20 lb. Bag $2.99

Manor House
**Frozen Dinners**
★ Beef ★ Chicken ★ Turkey ★ Salisbury Steak. 11oz. packages ..... 69¢

Four Star
**Mushrooms**
★ Whole or ★ Stems & Pieces. 10 fl. oz. tin ..... 2 for 85¢

**★ ★ Health & Beauty Aids ★ ★**

**Toothpaste**
Macleans Brand Mildmint or Freshmint. With Flouride. 100ml Tube 98¢

**Mouthwash** Listerine Brand 12 fl.oz. Plastic Container ..... $1.39

**Fruit Salts** Eno Brand 3¾ oz. Bottle (106 gr.) ..... 95¢

Prices Effective:
Wednesday to Saturday
June 9th to 12th, 1976
In Your Friendly & Courteous Victoria & Sidney Regular Safeway Stores.
Sales in Retail Quantities Only.

**SAFEWAY**
CANADA SAFEWAY LIMITED

# From NATO To Communism

PASTI

By ALVIN SHUSTER
New York Times

ROME — For years, Nino Pasti, a general in the Italian air force, sat in the highest councils of the North Atlantic Treaty Organization, sifting secrets and providing advice. Today, he is a candidate for the Senate on the Communist Party slate.

Pasti, who retired seven years ago with four stars, is running as an independent on the party's ticket. But in an interview, he left no doubt of his admiration for the party, his worry about trends within the Atlantic alliance and his lack of concern about any aggressive intentions of the Soviet Union.

"It was gradual," said the 67-year-old general, who works at home in a small office with pictures of U.S. generals and the flags of alliance members. "The decision to run on the Communist ticket was not taken suddenly. I have been working in the party since my retirement and my views coincide with the party.

"In my opinion, the Italian Communists are reliable and democratic. And I believe they do not want to destroy the alliance, but to see both it and the Warsaw Pact decrease in strength together."

The Communist party has often asked non-members to run as independents, partly to bolster its prestige and give the appearance of a broader base. Their "independent" list this time also includes Altiero Spinelli, president of the Common Market's executive committee, as well as several prominent Catholic laymen.

The general, a square-jawed man with gray hair and a brisk military manner, is the highest-ranking officer of the Italian armed forces to run with the Communist party. His military record was distinguished, his assignments important and his links to the alliance close.

He was deputy chief of the general staff of the Air Force from 1958 to 1960, when he became the inspector general of the armed forces. From 1963 to 1966, he served in Washington as the Italian member of the alliance's military committee, one of the most sensitive in the organization. Then, from 1966 to 1968, he served as deputy supreme allied commander in Europe for nuclear affairs, first in Paris and then in Brussels.

Pasti, who speaks English well, said there should be no worry about his past access to military secrets.

"I saw material marked secret," he said, "but it wasn't all that sensitive. There are not that many secrets around anyway. Much of what I read eventually turned up in the newspapers."

In campaigning, he said, he would stress several themes. Among them, he added, would be the need for better control by Parliament over military spending to "avoid another Lockheed scandal." Also, he said, he would argue for changes in the alliance so it will "promote detente rather than try to obstruct it."

In his view, Atlantic estimates of Soviet strength are exaggerated and the result is that member nations are spending too much in trying to match what is estimated to be Soviet power today.


$1.20 won't BUY a trunk

but it can SELL one!

It's travel time again . . . the ideal time to sell unwanted trunks and luggage. With so many people on the go all it takes to sell luggage is a little Classified Ad in this paper. You'll help someone's travel plans, and you'll make a nice pofit.

To qualify for this rate, ads must be of a private nature.

$1.20 FOR TEN WORDS
One insertion in BOTH Victoria's daily newspapers!

PHONE 386-2121
Monday through Saturday 8 a.m. to 6 p.m.
Classified Advertising Dept.

Victoria's Two Daily Newspapers
THE DAILY COLONIST and VICTORIA TIMES

10¢ OFF any Robertson's product.

Save while you savour—10¢ every time you buy one of our imported jams, jellies or marmalades. Look for the full line at our tartan display in a supermarket near you.

10¢ Get 10¢ back on the purchase of any Robertson's product

Mr. Dealer: With the presentation of this coupon by your customer toward the purchase of any Robertson's jam, jelly or marmalade, Robertson's will reimburse you 10¢ plus 3¢ for handling. Application for reimbursement on any other basis constitutes fraud. Robertson's reserve the right to ask for proof of purchase of sufficient stock to cover the number of coupons redeemed.

For redemption, mail to: ROBERTSON'S
P.O. Box 8800, Vancouver V6B 4E2

Offer expires July 31st, 1976.



THIS WEEKS VALU-SAVERS SALE

Our low prices have struck bottom

STEERING WHEELS
A traditional spoke type steering wheel by European craftsmen.
S5802 OUR PRICE $55.73

RAY JEFF 1425 VHF RADIO
The most complete radio telephone package afloat.
S0109 Our price $449.99

MARLIN I CB RADIOS
The answer to the quest for a compact low cost, reliable CB radio.
S0211 Our price $179.39

TOPATCO (Foam Cell) SAILING VEST
For your safety. This outstanding vest if water repellent and is made of sectionalized foam pieces. Buy now and save.
S2946 SALE $19.88

13 LB BRYDON ANCHORS
All welded made of galvanized steel. Greatly reduced.
S2558 SALE $32.99

AMAZING CB CONVERTER
Receive all 23 CB channels for this great price.
S0259 SALE $22.99

MINI COMPASS
A great buy at this price
S1142 Sale $49.88

TWO BURNER ALCOHOL STOVE
(Blue Enamel)
The perfect stove at an outstanding reduction. Complete with brass tank. Two burners. Flame control and automatic priming.
S5129 Sale $36.49

SAFETY HARNESS
Made of strong nylon webbing. Comfortable and has spliced dacron line with snap.
S2137 OUR PRICE $13.99

VECTA R.D.F.
Shoots bearings almost instantly
S0703 OUR PRICE $156.88

FLOAT PAC
The greatest innovation in outdoor fun in decades. Has oars, foot pump and carrying case.
S8105 Our price $47.99

ANCHOR LINES
AT UNBEATABLE REDUCTIONS
Made of first quality three strand "707" nylon rope

| | | SALE |
|---|---|---|
| S2257 | 3/8" x 100' | $16.40 |
| S2258 | 3/8" x 150' | $23.11 |
| S2260 | 1/2" x 150' | $38.13 |
| S2261 | 1/2" x 200' | $49.44 |

STORE HOURS: Mon.-Wed., 10-6
Thurs., Fri., 10-9 Saturday, 10-4

SEND FOR OUR FREE CATALOGUE
MARINE SUPPLY INC.

MARINE mail order SUPPLY INC.

SHOP OUR 24-HOUR TELESHOP
736-3565 CHARGEX
1368 W. Broadway, Vancouver, B.C.

NAME
ADDRESS
PROV.
PHONE CODE

# Cancer Screen For High-Risk Women Urged

OTTAWA (CP) — Cervical cancer, a major woman killer, could be largely controlled through a national screening program which concentrates on those most prone to the disease, says a study prepared for provincial deputy health ministers.

"Cervical cancer, a disease that has a high death rate, can be treated effectively if it is diagnosed early and, more important, can be largely prevented by screening," the study says.

In 1972, 600 Canadian women died from cancer of the cervix.

The proposed screening program, recommended by a group led by Dr. R. J. Walton of Winnipeg and Dr. G. H. Anderson of Halifax, challenges the currently accepted ideal that women should be tested once a year.

It would require every woman over 18 who has had sexual intercourse to have Pap tests at three-year intervals.

If these smears showed no indication of cervical cancer, then the women should have Pap tests at three-year intervals, until age 35.

If the tests were still negative, then they could be administered at five-year intervals until age 60, when the risk of cervical cancer practically disappears.

Such a program would cost less than one based on annual tests, and would ferret out high-risk cases.

Dr. Walton, Dr. D. A. Boyes, associate professor of obstetrics and gynaecology at the University of B.C. and Dr. A. B. Miller, director of the epidemiology unit of the National Cancer Institute of Canada in Toronto, said national screening proposed in the program would use up no more resources than the present annual smear tests taken by many women.

# Controversy Brews Over Zoning Bylaw

North Saanich residents who own large chunks of rural-zoned land should be given a chance to subdivide and dispose of that land if larger lot size minimums were imposed, council was told Tuesday.

About 60 people turned out for an imformal meeting held by council at Sansbury school to discuss the new proposed zoning bylaw, which is scheduled for official public hearing June 21 and 22.

The most controversial item in the bylaw has been a proposal to increase the minimum lot size for rural-zoned land from two to seven acres.

The seven-acre figure was arrived at as a compromise between the 10-acres-or-more figure which could be expected under the Capital Region plan, and the five-acres-or-less figure which council thought would be more acceptable to the municipality, Ald. John Lapham explained.

The seven-acre minimum, like other sections of the bylaw, could be changed after the public hearing, he added.

The new minimum was not suggested to freeze the land for agricultural use, as in the Agricultural Land Reserve. It was meant to set aside land as "holding areas" for future residential use, Lapham said.

But many North Saanich residents are afraid the bylaw will destroy their plans for retirement income. One man pointed out that these people would not only be unable to divide off portions of their property for retirement income, they would be stuck with the tax bills for seven-acre parcels, as well.

He suggested that, if such a minimum was passed, these people be given a certain amount of time to dispose of their land.

Another long-time North Saanich resident agreed with that suggestion and says he would "resent very much" being denied his right to cash in on his retirement investment.

# HE URGES SAND CASTLES

VANCOUVER (CP) — Psychologist Austin Delany said Tuesday at Habitat Forum if world politicians would follow his program of psychotherapy through creative sandbox play they would lose many of their neuroses and be able to better tackle problems.

Delany's theory, first developed by psychologist Dora Kalff in the 1950's, is for adults to play with imaginative toys in a sandbox to help them to release deep subconscious feelings.

Delany's method, demonstrated at Habitat Forum, is to let playmates arrange their sandbox on their own and then explain why they did it in that fashion.

# Nuclear Debate Fallout

## HABITAT '76

VANCOUVER (CP) — The fallout from the nuclear power debate at the United Nations Habitat conference might prove more significant than the struggle to get a few words on nuclear energy on a UN document.

Sources in the Canadian delegation say they think the strong anti-nuclear group at the conference has succeeded in planting doubts in the minds of Canadian political leaders and government officials — probably leading to closer study of the need for increased use of nuclear power and its health risks.

The UN conference is unlikely to bow to similar attempts to insert into a conference declaration a resolution demanding a moratorium on construction of nuclear power plants.

Prime Minister Trudeau said at the outset of the conference last week that Canada will continue to supply nuclear technology to a world starved for energy as long as buyers agree to tough safeguards for the disposal of nuclear wastes.

Italy and Cuba said during the week that they plan nuclear power stations and a resolution calling for limitations on nuclear power was blocked in a conference working committee.

However, there is a last-minute move among the anti-nuclear forces to bring the matter before the conference on Friday.

Canada is a major exporter of nuclear technology and has defended these sales on the grounds that developing countries desperately need new sources of energy.

The Canadian theory gained some support at this conference when Cuba said it plans to proceed with purchase of nuclear systems for peaceful purposes from the Soviet Union. Brazil led a move to stop a Papua-New Guinea proposal that would have limited energy technologies known to be hazardous, including nuclear power. The reference to nuclear power was removed.

Saul Miller, Manitoba urban affairs minister and a member of the Canadian delegation, said world thinkers led by British environmentalist Barbara Ward have impressed delegates from many nations with the importance of the issue.

Miss Ward's group of 24 thinkers, the Vancouver Symposium, has called for a moratorium on the spread of nuclear power generating stations while countries explore safer ways of meeting their energy needs.

"What may come out in the UN itself is a recognition of the dilemma that mankind is facing in dealing with this particular energy and a reawakening of the concerns that have almost disappeared in the last couple of years," Miller said.

It is the hazard to health of nuclear waste that gives Miss Ward's group its moral force in arguing against more nuclear plants. Exposure to plutonium, a waste product from reactors also used in nuclear bombs, can cause cancer.

Canada cut off further nuclear aid to India in 1974 when that country exploded a bomb using waste products from a Canadian-supplied reactor.

Miss Ward says 50 per cent of the energy used in the United States is wasted. With proper conservation, the world will have time to develop alternate forms of energy like solar and wind power.

Some Canadian government sources say time is running out and nations must use nuclear energy to meet looming shortages of fuels like oil and gas.

# Frantic Scramble to Keep Conference from Collapsing

VANCOUVER (CP) — Negotiations at the United Nations Habitat conference took on a frantic pace Tuesday as delegates tried to reach a consensus on divisive economic and political questions. Some observers say they could wreck the conference on human settlements.

The most contentious issue to Western delegations is an Iraqi-sponsored resolution that attacks Israel by referring to an earlier UN resolution calling Zionism a form of racism.

Radical changes in the existing world economic order are called for in another troublesome resolution which a UN official said comes down to "the developing nations demanding a bigger slice of the pie."

The two items are contained in an alternative Declaration of Principles prepared by a group of underdeveloped countries called the Group of 77.

The name refers to the original 77 Latin American, African and Arab countries that formed the group more than 10 years ago during the first UNCTAD (United Nations Conference on Trade and Development) meeting in Geneva. The group now contains 113 countries.

Of the 62 clauses in the document, 13 are considered offensive to the Western bloc because of their reference to sovereignty, control of multinational corporations and other economic questions.

A member of the Canadian delegation said the 13 clauses, which have been referred to a 10-member subcommittee, "are likely to be the subject of negotiation until the very last moment."

Meanwhile, delegates questioned outside the closed-door sessions said they expect some form of compromise can be worked out before the declaration goes to the full plenary during the conference's last day Friday.

Sources close to the Canadian delegation said the Western bloc countries, which include Canada, the United States, Britain, France, West Germany, the Netherlands and the Scandinavian countries, are unanimous in their opposition to the resolution attacking Israel.

The sources say that unless the resolution is dropped from the conference document presented to the plenary, the Western countries will vote against it, forcing the other countries to take a stand as well.

On economic questions, the sources say there is less unanimity. One Weatern European delegate said he objected to the tone of the alternative declaration because it implies that the industrial countries should agree to changes in a way defined by the Third World.

"They're saying we have to say we're sorry. We believe in a new world economic order but not their version of it."

Canada, the Scandinavian countries and the Netherlands are less hostile to the economic references and are attempting to reword some of the resolutions to make them more broadly acceptable.

Some delegates reported they were awaiting instructions from their governments before agreeing to changes in the document.

The United States, which has maintained a low profile at the conference, is opposing many of the economic references in the declaration via West Germany which, with Australia, represents the Western countries on the 10-member subcommittee.

Canada has been playing an active behind-the-scenes role, attempting to bring about a compromise.

The Habtiat conference, which has been in the planning stages for about four years, is considered by Canada to be a test of the ability of the United Nations to bring about international co-operation.

# DEEPSEA SHIPS

(All cargoes are forest products unless otherwise stated.)

**Victoria** — Budapest; Luigi D'Amico.

**Esquimalt** — Canmore Supplier No. 3; Canmore Explorer.

**Nanaimo** — Princess Diamond.

**Crofton** — Tacoma City; Anchises; Frances.

# Too Late For Local Control Of Land?

VANCOUVER (CP) — It's too late to leave the preservation of agriculture land in the hands of local authorities, a California conservationist said Tuesday at Habitat Forum.

Speaking at a seminar on "solving the farm land crisis," John Zierhold of the California Sierra Club and an agriculture specialist, said arable land is being gobbled up at such an alarming rate "we don't have the luxury to wait for local governments to get their act together."

He was backed by Lee Symmes of the Niagara escarpment Land Commission in Ontario who said 'local governments can't stand up to the presure'

G. Gary Runka, British Columbia Land Commission chairman, said that land speculation on urban borders "will never be stopped by zoning controls, but the longer they are in force, it will go down."

He said his position is to impress on local governments the need to withstand economic pressures to preserve our land resource.

"My main concern is to encourage rural planning around urban fringes. There must be a re-direction of urban growth to ease the pressure. It now is a dike that can break."


Bring your Car in for its

**Check-Up!**

Let us serve all your car's needs!

**Brake Reline**

Includes relining all 4 wheels; turning all 4 brake drums; honing all 4 wheel cylinders; repacking front wheel bearings; bleeding and adjusting all 4 wheels.

For most Canadian Cars
Labour only ..... 47.88
Disc brakes extra. parts extra

**Automobile Tune-Up**

Have your car professionally tuned for summer, to increase gas mileage and improve its performance. For most Canadian and Japanese cars.

4 cylinder 19.88
6 cylinder 22.88
8 cylinder 27.88

Labour only. Parts extra. By appointment only.

*Unleaded Gas Now Available at Woodward's Service Station.*

Woodward's Auto Service Centre

**Wheel Alignment**

Have your wheels aligned to stop premature tire wear and bad handling. Includes adjusting toe-in, castor, camber; inspection of front suspension and steering for worn parts or other safety hazards.

Labour Only ..... 9.88
parts extra

**Wheel Balance**

Have your wheels balanced for a smooth, vibration-free ride.

Dynamic (high speed) Balance ..... 2.88
weights included

Woodward's Mayfair, phone 386-3322.
Store Hours: 9:30 a.m. to 5:30 p.m. Monday to Saturday.
Evening shopping Thursday and Friday 'til 9:00 p.m.

Woodward's



**Western FOOD**

772 Goldstream Ave., Langford
AT WESTBROOK SHOPPING CENTRE

Prices Effective: June 9, 10, 11, 12

OPEN WEEKDAYS 9 to 9, SAT. and SUN. 9 to 6

WE RESERVE THE RIGHT TO LIMIT QUANTITIES.

FRESH UTILITY TURKEYS While Stock Lasts lb. 77¢

FRESH GROUND BEEF lb. 59¢

PINK GRAPEFRUIT 10 for $1

B.C. GRANULATED SUGAR 10 LBS. 1.98 With $10 order or over Limit 1

CARNATION COFFEE MATE 16-oz. Jar 1.19

GRADE A OVEN ROAST Sirloin Tip RUMP ROUND ..... lb. 1.49

GOV'T INSPECTED PORK CHOPS .. lb. 1.39

SMOKE PORK PICNIC lb. 79¢

WESTERN'S OWN SAUSAGE MEAT . lb. 49¢

FRESH CELERY bunch 19¢

MINUTE MAID, FROZEN CONCENTRATE ORANGE JUICE 12-oz. tin ea. 49¢

IMPERIAL MARGARINE 3-lb. block 1.49

JUBILEE LUNCHEON MEAT 12-oz. tin 69¢

4 STAR TOMATOES 19-oz. tin ..... 2/79¢

YORK'S SWT. GRAPEFRUIT JUICE 48-oz. tin 49¢

M.J.B. COFFEE 1-lb. tin ..... 1.59

NESTLE MINI PUDDING 3-5 oz. tins/pkg. 59¢ pkg.

MONARCH QUICK WHIP DESSERT TOPPING 2-oz. box 4/$1

PALM 4-LITRE ICE CREAM Ass't. flavour. Plastic pail .... 2.39

SURF POWDER LAUNDRY DETERGENT 5-lb. box 1.69

# Lawyer Hits Police Methods As 'Far Beyond the Normal'

Victoria lawyer Harold Turnham said Tuesday in Victoria provincial court that police went "far beyond the normal" in an undercover operation against his client — but Judge William Ostler said police methods "have to be tailored to the situation."

The case involved Donald Neil Buckner, 29, of 877 Ellery, who pleaded guilty to a charge of trafficking in heroin May 6 when he sold 24 capsules to an undercover policeman for $425.

Buckner was sentenced today to three years in prison.

Prosecutor Gordon Macdonald said the money actually changed hands April 23 when Buckner gave the undercover man 24 capsules of what turned out to be a white powder. He said the undercover man later complained he had been "ripped off" and the heroin capsules were substituted May 6.

Macdonald also said Buckner had a record of five convictions since mid-1964 but only one in the past 10 years and none for drug offences.

Turnham said there was more to the story than the prosecutor's facts and "the police have gone to some lengths to bring this man to the point that he is at now."

Some weeks before April 23, said Turnham, Buckner was introduced to the undercover man by a person "who evidently works with the police." He said an arrangement was made for Buckner to witness a deal between the undercover man and the third man "as a cover" for the agent.

The undercover man tried repeatedly for several weeks to contact Buckner at the latter's home, said Turnham, and then "the plot thickens at the point" where the third man suggested the ripoff to Buckner.

Between April 23 and May 6, said the defence lawyer, Buckner "was importuned in no uncertain terms (by the undercover man) to make good . . . there were veiled and unveiled threats . . . veiled threats about Buckner having a family in town."

Turnham said Buckner faced "a desperate situation . . . he wanted to get him off his back . . . he did not have access to large amounts of drugs." Buckner offered a stereo set but that was turned down.

"I agree that perhaps the use of undercover agents is a necessary technique to be employed but, in this case, it went far beyond the normal type of situation . . . the approach in a pub where the heroin is sold more or less spontaneously," said Turnham.

Ostler said methods of police and their undercover agents "have to be tailored to the situations which they encounter and sometimes, when people are particularly wily and elusive, the methods have to be adjusted to fit . . . and it is in the public protection that it is so.

"I recognize that sometimes these seem like pretty underhanded methods but they are undercover people and they are doing a job for the public good."

The judge said police persistence with Buckner "must have stemmed from the fact" they felt he was a dealer, although there was no indication he had been one for any length of time, and the result seemed to prove them right.

"The methods have to be tailored to the situation that the police find. I can't feel that there can be too much criticism about police work in these circumstances. They have to act in this way on occasion."

Turnham said Buckner "is prepared to take his medicine . . . he knows very well he will go to jail." But Ostler decided to "consider what you have said" and will announce sentence today.


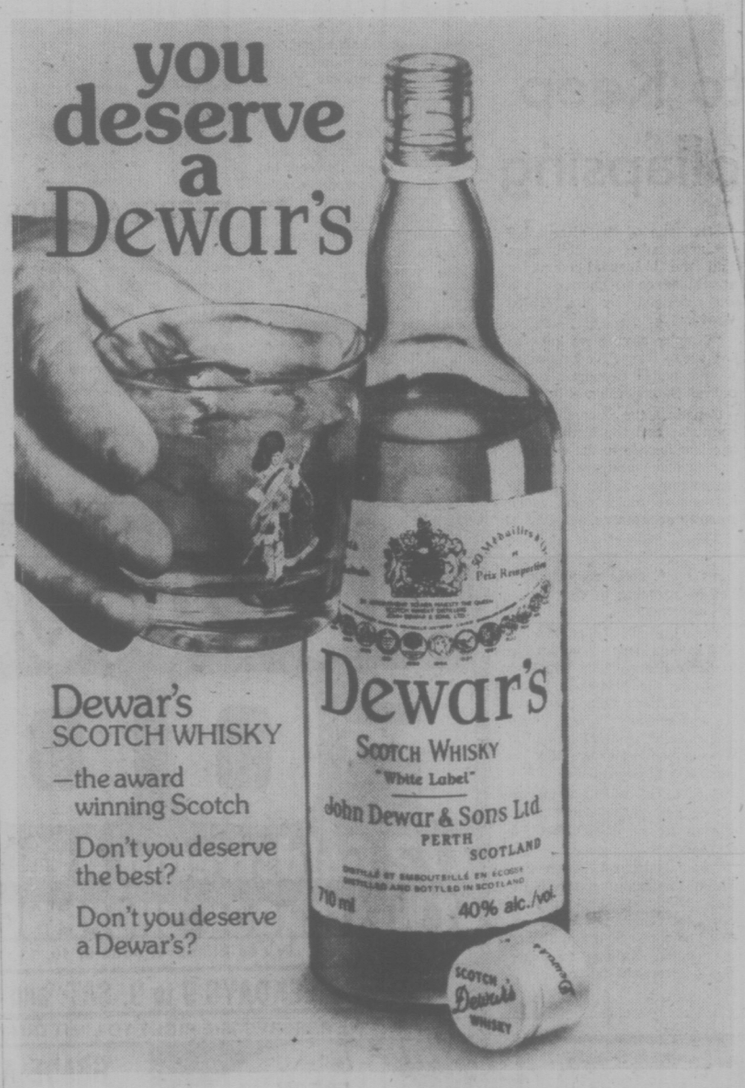


FATHER'S DAY JUNE 20

Sale of Brand Names for Dad at Woodward's

What's in a name? Quality and value — Dad's style!

**WOODWARD'S Walking Shorts**
Mid thigh length, in a permanent press blend of 65% polyester/35% cotton. Belt loop styling, with 2 front and 2 back pockets. Plains and patterns in summery shades. Sizes 30 to 42.
Sale Price ..... 9.99

**B.V.D. Golf Shirt**
Breezy short sleeve shirt with 4-button plaquet front and chest pocket. Easy care 75% cotton/25% polyester blend. In a selection of this season's colors. S-M-L-XL.
Sale Price ..... 8.99

**McGREGOR Sport Socks**
Start his day off on the right foot — with ankle socks by McGregor. 70% acrylic/30% nylon rib knit, with a soft sole for extra bounce. Plain white with sport stripe. Stretch sizes 10 to 13.
Sale Price ..... 1.19 pr.
2 pr. for 2.30

**LA RONDE Sweaters**
Give Dad a golf cardigan. They're both by La Ronde, fashioned from a machine washable/dryable link knit of 70% acrylic/30% mohair. Pick one in his favorite color. Sizes S-M-L-XL.
Sale Price .. 14.99

**VAN HEUSSEN Sweatshirts**
Terrific for a father who likes to keep fit. Hooded, zip front style with 2 zipper pockets, sport trim on sleeves. On the go in 100% acrylic. In an assortment of action shades. S-M-L-XL.
Sale Price ..... 8.99

**QUO VADIS Sportshirts**
Even if his favorite sport is relaxing in an easy chair, he'll go for this care-free long sleeved shirt. Full button front. In an array of patterns. S-M-L-XL.
Sale Price .. 15.99

**MAJESTIC Robes**
Just the way to wrap up his day. Choose from 2 judo style robes: One size fits all.
A. Striped 100% cotton terry velours
B. Print in 80% acetate/20% nylon.
Sale Price 19.99

**WOODWARD'S P.V.C. Jacket**
That casual touch to top off Dad's day, in a fully lined shirt jac style jacket of P.V.C. (Poly Vinyl Chloride), the new fabric that does a great imitation of leather. Spiffy styling, with snap button front and cuff. Navy, brown or tan. S-M-L.
Sale Price .. 15.99

*Woodward's Men's Shop, Main Floor.*

*Woodward's Mayfair, phone 386-3322.*
*Store Hours: 9:30 a.m.-5:30 p.m.*
*Monday to Saturday.*
*Evening shopping Thursday and Friday 'til 9:00 p.m.*

Woodward's

# WIG SALE

Instant Glamour

***Flair***

With such an elegant look you can go anywhere, anytime. One of our classic styles — so easy to care for — and the price is right.

Sale Price 33.00

***Romance***

In contrast — this ultra-feminine cascade of soft waves and curls for those romantic evenings.

Sale Price 37.95

*Woodward's Wig Bar, Cosmetics, Main Floor*

Our wig stylists will be in attendance to help you choose your right style and color.

Woodward's

# Convictions Can Block Foreign Study—Judge

Academics and persons who want to further their education by going abroad received what amounted to a caution — if not a warning — from Judge William Ostler in Victoria provincial court Tuesday.

Such persons commit offences like possession of a soft drug or shoplifting and then find their professional life and future plans are affected. So they ask for a discharge to avoid a criminal record and often get it, where the ordinary person is fined or put on probation.

"The courts must avoid the impression that there is any special dispensation," said Ostler.

He spoke after Des McAllister McMurchy, 24, of 1802 Hollywood Crescent, pleaded guilty to a charge of possession of a small amount of marijuana early May 11 when police checked him in the 1100 block Langley.

Defence lawyer Bruce McConnan said McMurchy had completed one year at UBC in search of a master's degree in Oriental languages and hoped to get the degree after a second year at Kyoto University in Japan. But a Japanese official had explained no one can enter Japan if convicted in his own country for a narcotics law violation.

Prosecutor Jack Kenny said the crown did not oppose McConnan's request for a discharge and added McMurchy had no previous record.

"What astonishes me," said Ostler, "is that a young man apparently so bright . . . can't understand a simple prohibition like this when everyone else can . . . he either can't understand or doesn't care about it."

The judge said it was "very desirable" that people like McMurchy go abroad for study and "it just happens that these are people who are particularly affected" by the law. Then he added:

"If persons who ought to know better by reason of their very intelligence and education are to come along after abusing the law and say, 'Please don't sentence me because I'm a very clever person and I want to advance my education and I don't want a conviction,' it might be that the citizens will think there's a special class — and I don't want to have anything to do with that impression."

He awarded McMurchy a conditional discharge with a three-month term of probation as the sole condition.

# GREEN FEES UP

Green fees at the Saanich-owned Cedar Hill Golf Club will be raised July 1.

In an in-camera session on Monday council voted to raise green fees on weekdays from $4 to $5. Green fees on weekends will be $6 instead of $5.

Administrative assistant Frank Keeling said the new fees will not apply to club members but only to casual users of the course.

# BEFORE THE JUDGE

One week of trial time in one of the three sections of Victoria provincial court was lost Tuesday when a preliminary hearing of a major narcotics charge was put off until October because one of the accused persons didn't have a lawyer.

James William Buckner, 32, of 352 Moss, and Russell Tschritter, 30, of 946 Ellery, had been set for a week-long hearing of a charge of conspiracy between July 15, 1975, and Jan. 6, 1976, to traffic in hashish.

But Buckner and defence lawyer Peter Freeman said Monday they had disagreed on basics of the case in a May 31 meeting. Judge William Ostler gave Buckner until Tuesday afternoon to find another lawyer and Buckner did — Sid Simons of Vancouver — but his new lawyer was not available all this week.

Buckner said Simons had told him to "object strenuously as a violation of my human rights" if the hearing went ahead.

Prosecutor Gordon Macdonald said he would not oppose a delay, although he was somewhat reluctant," and added that he felt it was "not a delaying tactic" by Buckner but a misunderstanding between Freeman and his client.

Macdonald, Tschritter's defence lawyer, Harold Turnham, and numerous prosecution and defence witnesses had cleared the week for the hearing. Noting that people "wonder why the list gets so clogged up," Ostler set the hearing for three days in late October.

Trial calendars of all three court sections at 633 Fisgard are virtually filled through mid-October, and three weeks in one section are allocated beyond then to another major narcotics hearing.

★ ★ ★

In the court section of Judge Harold Alder, Robert Wade Hampton, 50, of 1580 Despard, was cleared when Alder found him not guilty after a trial on a Victoria charge of theft of an 89-cent item from The Bay Sept. 5, 1975

Alder said the law required proof that anyone charged with theft intended to deprive the owner of the item. Yet psychiatric evidence led by defence lawyer Cecil Branson was that Hampton suffered from anxiety which he eased by taking the item.

The judge accepted evidence that the taking was "a compulsive reaction" to the anxiety and was "involuntary conduct," which meant there was no intent to deprive the owner. He said he could not recall such a case "in the annals of the lawbooks."

In addition, said Alder, Hampton was continuing therapy which seemed to ensure "there will be no repeat."

★ ★ ★

Douglas Michael Andrew Reeves, 18, of 2034 Chaucer, was charged with possession of marijuana early Tuesday in Victoria for the purpose of trafficking and remanded for one week by Ostler so he could obtain a lawyer.

Ostler ordered Reeves' release on his own recognizance in the sum of $1,500. At the request of Legal Aid duty counsel William McElmoyle, the judge prohibited publication or broadcast of bail-hearing details.

★ ★ ★

Victoria area resident Stephen Douglas Andreas, 17, address not known, who pleaded guilty Monday to a Saanich charge of a house break-in and theft late Friday, was remanded by Ostler to June 29 for a pre-sentence report and sentence. He was released until then on his own recognizance in the sum of $500.

★ ★ ★

Traffic fines Tuesday were led by a total penalty of $450 for Neal Allison Dow, 19, CFB Esquimalt, who pleaded guilty to two separate charges of driving at 12:35 a.m. and 2:25 a.m. June 1 in Victoria with a breath-analysis reading of more than .08 per cent.

Fined after pleading guilty to separate charges of impaired driving were Lawrence Keith Prokopovich, 38, of 1331 Pandora, stopped Feb. 12 in Colwood and fined $350, and Suzanne Kathryn Nadorozny, 22, of 820 Craigflower, stopped Saturday in Oak Bay and fined $400.


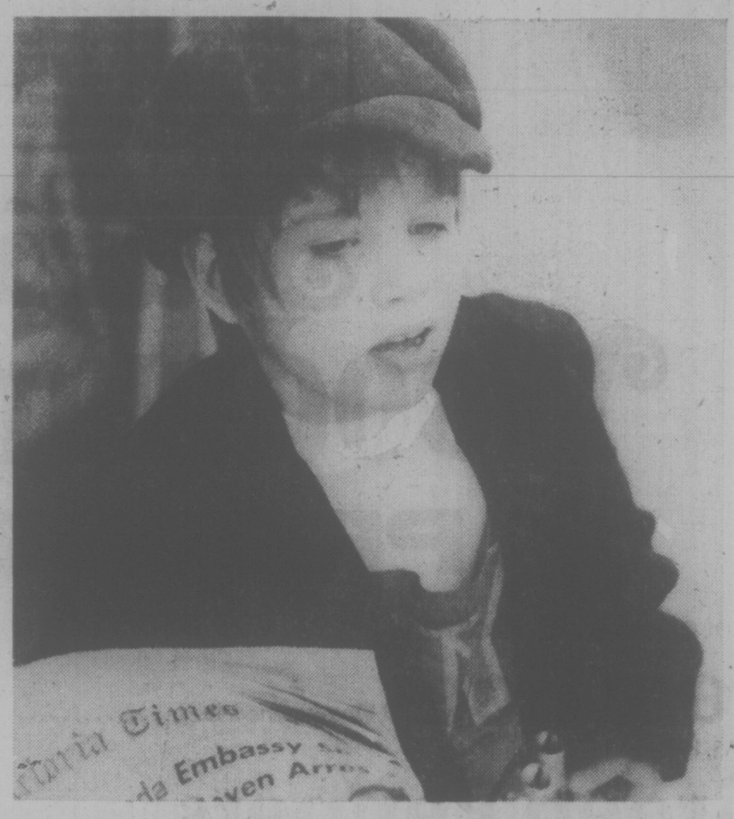

**Endangered Species.**

He's a street corner newsboy. Once a downtown fixture in most major cities in North America. But not anymore.

The Victoria Times is one of the few newspapers who still have corner newsboys. Just about everywhere else they've been replaced by impersonal vending machines.

We prefer the person-to-person touch of getting the late edition to you.

So give that kid on the corner a smile. Even if you take the Times at home.

He, too, is a feature we're proud about.

**Victoria Times**

We've got a feature for everybody.



FATHER'S DAY JUNE 20

**Give Dad some help with the lawn and garden with savings from Woodward's**

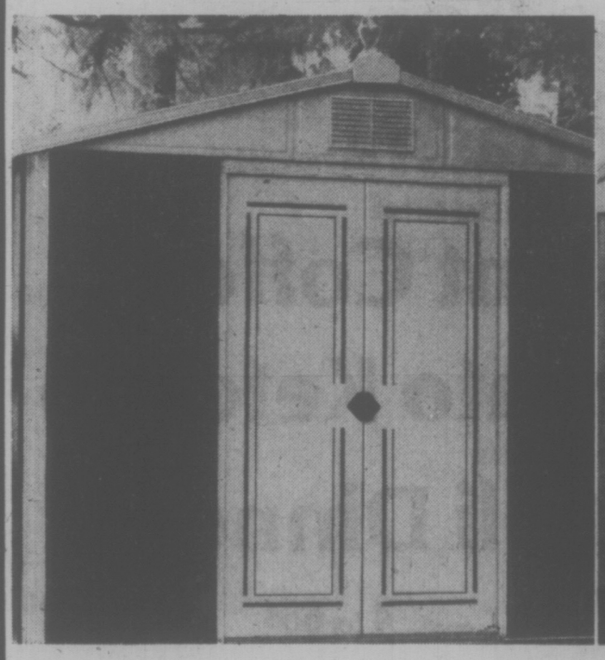

**Spacemaker Redwood Sheds**
He can store all his garden equipment in this handy shed. With walls in Redwood finished embossed steel. Baked enamel finished door panels. Front gable with ventilation louvre.

| A10'x7' SALE PRICE | A8'x7' SALE PRICE | A8'x5' SALE PRICE |
|---|---|---|
| 249.99 | 189.99 | 169.99 |

**Spacemaker "Barn Style" Shed**
Featuring an exclusive barn style roof with 2 ventilation louvres on the front. Translucent skylite on the roof. Redwood finished embossed steel wall panels. B10'x11'.
SALE PRICE ..... 399.99

**GE Rotary Electric Mower**
Cutting height adjusts to 5 positions. Swing over handle with non-slip grip. 10 amp. motor. Impact protected, with no oil drive. Complete with quick dump grasscatcher.
SALE PRICE ..... 94.99

**Melnor Oscillating Sprinkler**
Waters rectangular areas up to 2200 sq. ft. Control dial allows 4 watering positions.
SALE PRICE ..... 7.99

**Bark Mulch**
Perfect for paths, patios and flower gardens. 2 cu. ft. bag.
SALE PRICE ..... 2.19

**Landscape Rock**
White marble crushed rock is ideal for landscaping as it holds down weeds and improves drainage. 50-lb. bag.
SALE PRICE ..... 2.19

**Woodward's 16-16-8**
Pelletised slow release feeding action. 40-lb. bag.
SALE PRICE ..... 5.99

**Woodward's 6-8-6**
Blended organic and all-purpose fertilizer. 40-lb. bag.
SALE PRICE ..... 4.99

*Woodward's Hardware, Main Floor*

**Woodward's adds the finishing touch to decorating**

**Woodward's Interior Flat Latex**
Apply this velvety flat finish paint to living rooms, dining rooms and bedrooms. Quick drying, with no painty odor. Available in 14 contemporary colors plus white.

SALE PRICE ..... 2.99 Qt.

SALE PRICE ..... 8.99 Gal.

**Woodward's Interior Finishes**
**Semi-Gloss Latex** is wonderful on woodwork, kitchen and bathroom walls.
**Semi-Gloss Enamel** is an alkyd finish color-matched to Interior Flat Latex. For woodwork, bathrooms or kitchens.
**Super Gloss Enamel** is ideal where extra washable beauty is required.
**Interior Latex Concrete Floor Paint** gives a wear-resistant finish indoors and out.

SALE PRICE ..... 3.49 Qt.

SALE PRICE ..... 10.99 Gal.

*Woodward's Paints, Main Floor*

*Woodward's Mayfair, Phone 386-3322. Store Hours: 9:30 a.m.-5:30 p.m. Monday to Saturday. Evening shopping Thursday and Friday til 9:00 p.m.*

Woodward's

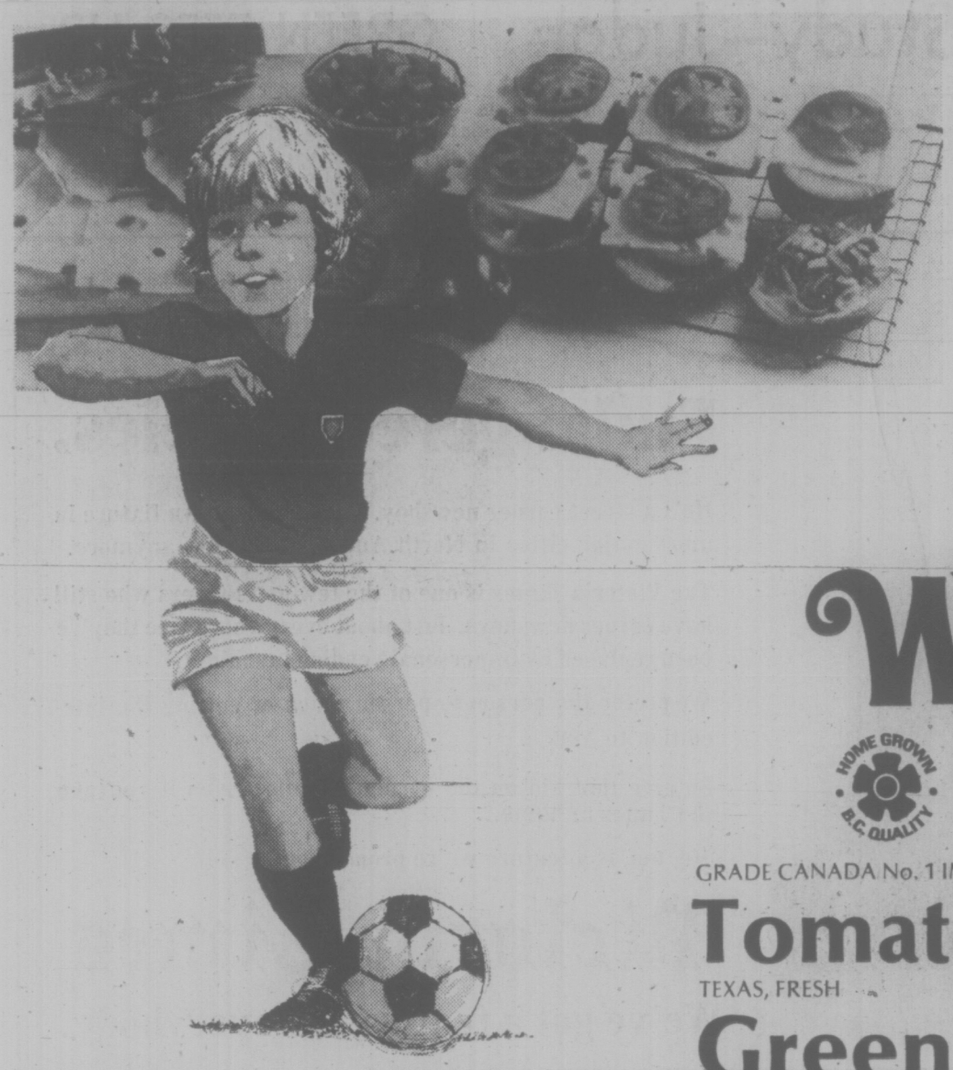

Craig Smith stars as centre for the Burdette Beavers Soccer Team and stars at mealtime enjoying Woodward's family of fine foods. It's a family trait.

## Frankfurter Burger Bake . . . No. 140

2 cups finely chopped Frankfurters
½ cup shredded sharp cheddar cheese
2 hard-cooked eggs, shelled and chopped finely
3 tbsp. chili sauce
2 tbsp. pickle relish
2 tsp. mustard
¼ tsp. celery seed
6 hamburger buns, split
6 onion slices
6 tomato slices
3 slices processed Swiss cheese, halved

In bowl, combine well, frankfurters, cheese, eggs, chili sauce, pickle relish, mustard and celery seed. Spread mixture over bottom half of hamburger bun. Top each with 1 onion slice, 1 tomato slice and ½ slice Swiss Cheese. Top with other half of bun. Wrap each securely in foil. Place wrapped buns on baking sheet. Bake in 400 degrees F oven for 15 minutes or until burger is piping hot and cheese is melted. Makes 6 burgers.

# Stars of the Woodward Team

## PRODUCE SALE

HOME GROWN B.C. QUALITY

GRADE CANADA No. 1 IMPORTED
**Tomatoes** Vine-Ripened. lb. ..... 33¢

TEXAS, FRESH
**Green Peppers** Large Size ..... 7 for 1.00

B.C. GROWN, CANADA FANCY
**Apples** Red Delicious. Doz. ..... 79¢

CALIFORNIA, FRESH
**Bunch Carrots** ..... 3 for 1.00

CANADA No. 1, imported, fresh
**Corn on the Cob** ..... 8 for 99¢

CALIFORNIA, FRESH
**Zucchini Squash** Pre-Packaged. lb. ..... 29¢

WOODWARD'S SPECIAL BLEND
**Instant Coffee** 10-oz. jar ..... 2.49

HEINZ
**Tomato Ketchup** 20-fl.-oz. bottle ..... 69¢

MACARONI & CHEESE
**Catelli Dinner** 7¼-oz. carton ..... 4 for 85¢

## Bakery

HEARTHSTYLE
**White Bread** 16-oz. ..... 49¢

WOODWARD'S OWN PIE, FRESH
**Strawberry** Ea. ..... 2.99

## MEAT BUYS

ALBERTA GRAIN-FED, FRESH BOSTON BUTT
**Pork Roasts** Bone in. lb. ..... 1.19

GAINERS PURE
**Pork Sausage** 1-lb. tray. Each ..... 1.29

SWIFTS BROWN & SERVE PRE COOKED
**Sausages** No shrink, 8-oz. pkt. ea. ..... 89¢

SCHNEIDERS REGULAR
**¼-Pounder Burgers** 4-oz. patties. 2-lb. box ..... 2.19

SCHNEIDER'S CHEESE OR ONION
**¼-Pounder Burgers** 4-oz. patties. 2-lb. box ..... 2.19

PIGGY BANK SLICED
**Side Bacon** 1-lb. vac pack. Each ..... 1.79

SCHNEIDER'S ALL BEEF
**Luncheon Meat** 6-oz. vac. pack, each ..... 29¢

GAINERS
**All Beef Wieners** 16-oz. vac. pack. Ea. ..... 89¢

GAINERS
**Regular Wieners** 16-oz. vac. pack. Eac. ..... 89¢

WOODWARD'S FAMILY PACK SLICED
**Cooked Ham** 12-oz. vac. pack. Eac. ..... 1.99

VANCOUVER FANCY
**Sausage Stix** Summer, Beer, Beef Salami; 1 lb. 5 oz. Ea. ..... 2.39

## More Features

B.C. FRESH
**Large Eggs** Gr. A dozen ..... 85¢

FRENCH'S
**Prepared Mustard** 12-oz. pump jar ..... 49¢

HEINZ
**Relishes** All flavours, 12-fl.-oz. jar ..... 49¢

## More Values

WOODWARD'S
**Fabric Softener** 128-fl.-oz. bottle ..... 1.59

PERFEX
**Liquid Bleach** 128-fl.-oz. bottle ..... 95¢

J-CLOTH
**All-Purpose Towels** pkt. of 10 ..... 89¢

CAT FOOD
**Tender Vittles** All flavours, 500 gr. pkt. ..... 85¢

KAL KAN
**Cat Food** All varieties, 6-oz. tin ..... 4 for 85¢

REGULAR OR DIET
**Shasta Pop** Assorted flavours, 10 fl. oz. tin, plus deposit ..... 4 for 65¢

SWING
**Drink Crystals** Orange flavoured, 4—3¼ poly pack ..... 79¢

TANG
**Salad Dressing** 32 fl. oz. jar ..... 1.09

PREM
**Luncheon Meat** 12-oz. tin ..... 79¢

PRODUCTESA
**Peeled Plum Tomatoes** 28-fl.-oz. tin ..... 65¢

WOODWARD'S
**Mandarin Orange** Segments. 10-fl.-oz. tin ..... 2 for 59¢

SCOTTIES
**Facial Tissues** Assorted colours, 100's ..... 2 for 49¢

ALTA SWEET
**Creamed Honey** 2-lb. tub ..... 1.47

BETTY CROCKER
**Hamburger Helper** All varieties. Pkg. ..... 65¢

VEGETABLE OR TOMATO
**Aylmer Soups** 10-fl.-oz. tin ..... 4 for 75¢

CHRISTIES PREMIUM PLUS
**Soda Crackers** Plain or salted. 1-lb.-ctn. ..... 75¢

WELCH'S BLACK CURRANT OR
**Raspberry Jam** 9 fl. oz. jar ..... 65¢

## Dairy Foods

WOODWARD'S PROCESS
**Cheese Slices** Canadian or Nippy, separately wrapped. 8-oz. pkt. ..... 67¢

CHESHIRE, LANCASHIRE, WENSLEYDALE
**English Cheese** lb. ..... 1.79

CHERRY HILL
**Gouda Cheese** 10-oz. round ..... 1.19

## Frozen Foods

RUPERT HOME STYLE
**Fish Cakes** 24-oz. carton ..... 95¢

WESTVALE
**French Cut Green Beans** 2-lb. ..... 65¢

PEPPERIDGE FARM
**Layer Cake** Assorted flavours. 13-oz. pkt. ..... 85¢

*Prices Effective June 9 to 12th.*
*Personal Shopping only. We Reserve the Right to Limit Quantities.*

*Store Hours: 9:30 a.m. to 5:30 p.m. Monday to Sat.*
*Shop till 9 p.m. Thurs. and Friday.*

# YOU CAN GET IT AT Woodward's

# Light Touch to Muffins

*Light bran muffins are ideal as a soup night supplement*

## Mary Moore

Helen G. in Sarnia sent me a recipe for Orange Bran Muffins saying "These are the lightest muffins I have ever made and different from the regular dark-colored bran muffins."

As I was leaving shortly for my son's home to babysit for their six children I tucked Helen's recipe in the pocket of my suitcase.

Soup night arrived and I tested Helen's muffins. I wish I had doubled the recipe as Helen suggested for Greg (8) ate three and I had to grab the last two to save for Pete's late supper after returning from the office at 10 p.m.

These are excellent muffins and of course at their best fresh from the oven. If you have a big family and are serving them with a main course soup supper, double the recipe. If you have any leftover they may be frozen and reheated for a future meal.

**HELEN'S ORANGE BRAN MUFFINS**
**(light; 1 dozen)**

½ cup whole bran cereal
½ cup orange juice
1¾ cups sifted all-purpose flour
2 tsp. baking powder
¼ tsp. baking soda
½ tsp. salt
½ cup sugar
½ cup shortening
1 egg
¼ cup milk
1 cup drained crushed pineapple

In a small bowl mix bran cereal and orange juice and set aside.

In another bowl blend flour, baking powder, baking soda and salt and set aside.

In large bowl add sugar to shortening and beat well. Add egg and beat until light and fluffy. Add the dry ingredients alternately with the milk and bran-orange juice mixture to the creamed mixture, mixing only until blended after each addition. Mix in crushed pineapple. Do not overmix.

Spoon batter equally into greased 2½" muffin pans. Bake at 400 deg. Fahr. about 20 minutes. Serve hot.

For a really special occasion shell a pound of cooked fresh frozen shrimp. Serve hot on platter. Smother with hot Creole Sauce and garnish with parsley.


One HOUR "MARTINIZING" CERTIFIES
THE MOST IN DRY CLEANING
Fresh as a flower in just one hour
8 LOCATIONS TO SERVE YOU



Montague BRIDGMAN Ltd.
China Crystal Gifts
811 Government St. 383-0821



T-rrific!

From Italy, crafted with love and affection, the softest and most supple foot fashion of all. Year after year, **Amalfi** creates this world-beloved T-strap with fashion's newest heel and toe . . . yet without changing a hair of its incredible comfort. White, navy, tan or black calf. $52.

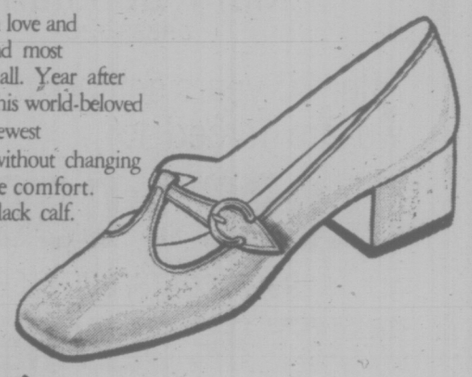

Munday's
1203 Douglas St. 383-2211
6-9


FOOD & nutrition

# Chopsticks: Lots of Laughs But Steeped in Tradition

HONG KONG (UPI) — The standard joke among foreigners in Hong Kong is that chopsticks are great for people on diets: you drop more than you can get to your mouth.

Watching tourists and even Hong Kong's long-time foreign residents attempt to down sweet and sour pork or beggars' chicken with chopsticks can bring as many laughs as watching Laurel and Hardy.

The plates usually had been emptied — mostly onto their shirt fronts.

To western eyes, chopsticks and the Chinese are inseparable.

Chopsticks — be they carved in ivory or just lowly bamboo sticks — are a slice of Chinese culture that has flourished for nearly 3,000 years.

But even many modern Chinese are oblivious to some of the mystique, superstitions and history of chopsticks.

It is commonly said that chopsticks were first used in China in the era historically known as spring and autumn, although some historians argue that point.

The more superstitious of the older Chinese generation also have an array of taboos on the use of chopsticks.

Chopsticks are not to be crossed or stuck in rice. They should not be used with a noisy clicking sound. Some say it's just good table manners but, apparently, at one time in the not-too-distant past, violators of these rules of etiquette were believed to have been threatened by the wrath of supernatural beings.

There are other subtle do's and don'ts. Families in mourning, for example, no longer refrain from using chopsticks although the old way was to eat with fingers in times of grief.


Advertisement

**SPECIAL INTRODUCTORY OFFER**
**To Women Who Want To Stay Young Looking**

Now you can get a convincing trial supply of 2nd Début sent right to your home! See for yourself why the experiences women tell about 2nd Début are almost unbelievable . . . mothers mistaken for their daughters . . . women over 30 appearing younger . . . shedding more years of appearance than they ever believed possible. That's because 2nd Début's active ingredient is Cellular Expansion Factor. Discovered in Europe by a group of skin physiologists, this substance known as CEF not only helps skin again retain moisture but carries vital moisture deep beneath skin's surface reaching dry, shrunken cells that have tugged and pulled, causing those rough, dry lines that can become wrinkles. As these cells drink in this vital moisture, once again they expand, plump up, push out . . . facial lines soften . . . sometimes even disappear . . . leaving skin smooth and younger looking again. So now try 2nd Début for yourself.

**Send For Sample Today!**

For a convincing trial supply of 2nd Début with CEF 600, please send 50¢ with this ad to 2nd Début, Dept. R.9, Acton, Ontario. Limit one only please.



**CHALLENGING POSITION**
**WANTED AUGUST 1, 1975**

Child Development Specialist to continue to develop a home-based infant Stimulation Service for Infants exhibiting developmental delay. To be responsible for co-ordinating the service with existing Community programmes.

**QUALIFICATIONS:** Thorough knowledge of neuro-physiological development of children required.

**SALARY:** Commensurate.

**APPLY:** The Greater Victoria Association for the Retarded, No. 3-631 Fort St., Phone 382-4212



RJ fashions
summer sale

- Shirts and blouses — Reg. to 22.00 — SALE ..... 7.99 - 9.99
- Pants — Pullons - fly front styles — Reg. to 26.00 — SALE ..... 9.99
- Shirt and Tank Sets — Reg. 30.00 — SALE ..... 15.99
- Pantsuits — Reg. to 65.00 — SALE ..... 19.99 to 29.99

RJ fashions
725 Yates St. 384-3525
6-10



**What do you get from 14 minute Delta Long Grain Rice that you don't get from 5 minute rice?**

**A change for the better.**

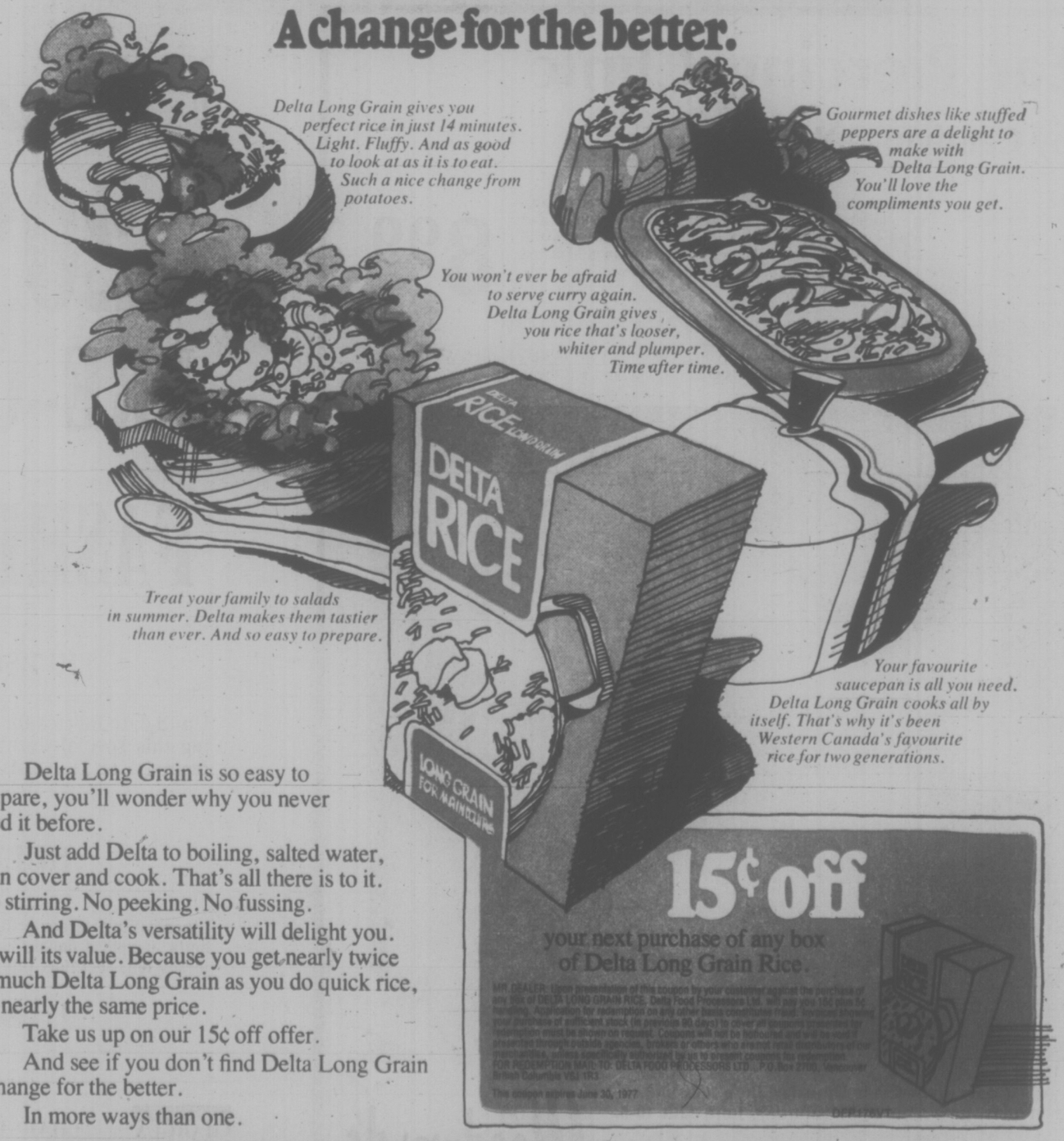


*Delta Long Grain gives you perfect rice in just 14 minutes. Light. Fluffy. And as good to look at as it is to eat. Such a nice change from potatoes.*

*Gourmet dishes like stuffed peppers are a delight to make with Delta Long Grain. You'll love the compliments you get.*

*You won't ever be afraid to serve curry again. Delta Long Grain gives you rice that's looser, whiter and plumper. Time after time.*

*Treat your family to salads in summer. Delta makes them tastier than ever. And so easy to prepare.*

*Your favourite saucepan is all you need. Delta Long Grain cooks all by itself. That's why it's been Western Canada's favourite rice for two generations.*

Delta Long Grain is so easy to prepare, you'll wonder why you never tried it before.

Just add Delta to boiling, salted water, then cover and cook. That's all there is to it. No stirring. No peeking. No fussing.

And Delta's versatility will delight you. So will its value. Because you get nearly twice as much Delta Long Grain as you do quick rice, for nearly the same price.

Take us up on our 15¢ off offer.

And see if you don't find Delta Long Grain a change for the better.

In more ways than one.

**15¢ off**
your next purchase of any box of Delta Long Grain Rice.

MR. DEALER: Upon presentation of this coupon by your customer against the purchase of any box of DELTA LONG GRAIN RICE, Delta Food Processors Ltd. will pay you 10¢ plus 5¢ handling. Application for redemption on any other basis constitutes fraud. Invoices showing your purchase of sufficient stock (in previous 90 days) to cover all coupons presented for redemption must be shown on request. Coupons will not be honored and will be void if presented through outside agencies, brokers or others who engage most distributors of our trade unless specifically authorized by us to accept coupons for redemption. FOR REDEMPTION MAIL TO: DELTA FOOD PROCESSORS LTD., P.O. Box 2700, Vancouver, British Columbia V6J 1R1

This coupon expires June 30, 1977

DEL-7001

**Delta 14 minute Long Grain. A nicer rice at a nicer price.**

# Celery Isn't All Cost and No Nutrients

hilda beastall

Celery is neglected by some homemakers as being an expensive luxury with little nutrient value. Although high in water content, vitamins and minerals are present in abundance in the greener stalks and leaves. Celery rates almost equally with shredded cabage in minerals, much higher in vitamin A but only one-fifth as much vitamin C as the cabbage.

This lack can be taken care of at the same meal by serving banana as dessert.

To be economical, look for celery you can buy between 29 cents and 35 cents for a head, with a few leaves attached. These have a concentrated celery flavor perfect for including in dishes where time is too short for cooking the celery stems.

Use a head of celery over a period of five to seven days according to number of meals prepared, and it will cost only For convenience, separate five or six cents a day. and scrub each stem and wash the leaves when you get it home. Dry on clean towel and put into a washed and dried plastic bag for refrigerator storage. Wet storage will rot the stems and the leaves.

Every vegetable soup, chowder, and salad is improved by adding finely chopped celery and parsley. The two bring out each other's flavor and that of other vegetables. Add a touch of garlic (when in season), chives or onion, and every vegetable dish becomes a success.

Declicious sauce for meat loaf or bean loaf is made by cooking equal amounts of thinly sliced onion and celery in a little soft margarine until barely tender. Add chopped parsley, a touch of dark molasses, seasoning of salt and paprika, and the desired quantity of tomato juice or vegetable stock. Simmer gently until vegetables tender; serve hot as desired.

Savory filling for pancakes is similarly made, adding chopped mushrooms or other quickly cooked vegetables and leaving out the additional liquid.

Celery, parsley and onion make a fine savory filling for omelette. Cook in precisely the same manner and then pour the egg and water omelette mixture gently over the vegetable mixture which you have drawn to the centre of the pan.

As a separate vegetable to serve with other foods, dice or slice celery stems one-half inch size. Cook with just enough milk or water to cover, until barely tender. Drain, keeping the liquid as stock for use another day. Serve with dab of butter, and parsley.

Ground nuts are another pleasant addition to cooked celery.

Outside stalks usually need the "strings" peeled off, but inner younger ones are good for eating as they are, uncooked. The hard stumpy end has a lovely mealy flavor when sliced into a soup or it can be thinly sliced and gently browned with bacon pieces and sprinkled with chopped chives or parsley.

The dish called Mock Oysters has never seen the seashore yet has a pleasant light flavor of sea iodine and the texture of oysters (if you are not too disbelieving of the title). If possible choose either a "shell" shape macaroni or other similar large size, but this is not important though adding to the "oyster" illusion.

**MOCK OYSTERS**

1 cup diced outer celery stems
1 cup shell macaroni
1 cup boiling salted water
3 small eggs, beaten
½ cup powdered skim milk
½ cup wheat germ
1 Tbsp. brewer's yeast (torula)

**Topping:**

½ cup grated Cheddar cheese
2 Tbsp wheat germ
2 Tbsp. wheat bran
2 Tbsp. soft margarine

Partially cook celery, with a bit of chopped green leaf (or use chopped parsley) in the boiling salted water. Add macaroni gradually and boil until tender. Add enough boiling water to make one cup liquid.

Pour this mixture into lightly greased oven dish. This makes a good dish for 4 servings. Individual oven dishes are nice to use if you have them. Grease each one lightly.

Beat eggs lightly with fork, stir in milk powder, wheat germ and brewer's yeast. Add a spoonful of water or vegetable stock if needed for pouring over the celery-macaroni mixture. Stir a little.

Mix topping ingredients in the same (egg mixture) bowl, and sprinkle over top of celery-macaroni mixture. This makes a lovely crisp top, taking the place of conventional buttered crumbs.

Bake in slow oven 149 deg. C. for about 35 minutes until set, cheese melted, and becoming slightly brown. A hot oven for too long spoils this dish.

Without using oven, this is still a good meal when the topping is sprinkled over each serving on the plate, or over the top if served from a deep vegetable dish.

Serves at least four. Easily adapted for two servings.

Make use of celery now while waiting for more garden-fresh vegetables as they become available later this month.

dear abby

# An Available Man

DEAR ABBY: I am a middle-aged divorcee. For the last two years I've been dating a very attractive single man.

We are not officially engaged, but since we've been seeing each other I haven't dated anyone else, and the only time he has is when one of his friends or relatives fixes him up with a "lovely lady" they think he should meet, or when he's asked as a favor to escort a lady somewhere.

I very much resent others casting my gentleman friend in the role of a single available man. When I tell him that I don't appreciate his accommodating others by escorting another lady, or agreeing to accept an arranged date, he tells me I'm being foolish.

How can I handle this annoying situation without appearing possessive and jealous? — NUMBER ONE LADY.

DEAR LADY: You can't. Don't blame others for casting your gentleman friend "in the role" of an available man. He doesn't have to accept the role unless he wants to.

DEAR ABBY: Do they sell donkey blinders anymore? If so, I would like to buy a pair for my husband. He never looks at the road when he drives. Instead, he is busy gawking at the young women who are walking along the streets.

He slows down to about five miles an hour to be sure he doesn't miss anything. We've come within inches of having accidents more times than I can count.

How can I get this old coot to keep his eyes on the road? He's 62 and I'm 60. — GAWKER'S WIFE.

DEAR WIFE: Even donkey blinders would be useless for this breed of donkey. If you can't get him to keep his eyes on the road, take the wheel. And if he doesn't like it, let him trot!

DEAR ABBY: A friend of ours who is a married woman with children recently lost her mother.

My mother and I disagree on how the condolence card should be addressed.

I say condolences should be addressed to: "Mr. and Mrs. John Jones and family."

My mother insists that the condolence card be addressed only to my friend whose mother died.

Is it proper to console only the party directly bereaved? Or shouldn't my friend's husband and children also receive condolences? After all, her husband lost his mother-in-law, and the children lost their grandmother. — FRIEND OF THE FAMILY.

DEAR FRIEND: I vote with you.

# Here's a Cottage Pizza Suitable for All Diets

Vegan, vegetarian . . . what does it mean?

A vegan is a strict vegetarian — someone who eats no animal products whatsoever. A vegetarian, a term used rather loosely, often applies to persons who eat eggs and dairy products but avoid meat and fish.

Food Advisory Services, Agriculture Canada, have prepared a "Cottage Pizza" for vegetarians and meat-eaters alike. Serve it as an evening snack or as a light economical meal. The yeast base is made with whole-wheat flour, and the filling includes canned tomatoes, dry curd cottage cheese and cheddar cheese. One serving provides about 10 grams of protein.

**COTTAGE PIZZA**

**Pizza Dough:**

½ teaspoon sugar
1 cup lukewarm water
1 package active dry yeast
2 tablespoons oil
2 teaspoons salt
3 to 3½ cups whole wheat flour

Dissolve ½ teaspoon sugar in lukewarm water and sprinkle yeast over top. Let stand 10 minutes. Stir in oil, salt and enough flour to make soft dough. Turn onto floured board and knead until smooth and elastic (8 to 10 minutes). Shape in a ball and place in greased bowl, turning to grease top. Cover and let rise in warm place until double in bulk (about 1½ hours). Punch down, divide in half, cover and let rest 10 minutes. Roll each half in 12-inch circle and place on 2 greased pizza pans or cookie sheets.

**Sauce**

½ cup chopped onion
2 tablespoons oil
1 28-ounce can tomatoes
2 teaspoons sugar
2 teaspoons oregano
1 tablespoon dried parsley
½ teaspoon garlic salt
¼ teaspoon pepper
2 cups (16 ounces) dry curd cottage cheese
1 cup (4 ounces) grated medium cheddar cheese

Saute onion in oil until transarent. Add tomatoes, sugar and spices. Simmer uncovered until thick, stirring occasionally (about 30 minutes). Combine sauce and cottage cheese. Spread half of sauce on each pizza dough. Sprinkle with cheddar cheese. Bake 15 to 20 minutes at 450 deg. F. Ten servings.

## FREE FOR THE ASKING

New Zealand Spring Lamb is available all year round in your local supermarket. It is aged not longer than six months to assure top flavour.

The illustrated 16-page recipe folder "New Zealand Spring Lamb" ("L'agneau du printemps de Nouvelle-Zelande") tells you how to prepare a host of nutritious lamb dishes from economical stews, curries and casseroles to classic rack roasts and leg roasts.

The folder stresses that tender lamb cuts can be used exactly like beef for steaks and cabobs or as a replacement for veal. It also states that 3½ ounces of cooked leg of lamb, trimmed of all fat, offers adults more than 40 per cent of their daily protein requirement and yields only 7 to 12 per cent of their daily calorie allowance.

This is why lamb is often recommended for special diets. Furthermore, it has less internal fat than beef and its fat is less saturated.

Many homemakers prefer to defrost all meats before cooking. However, lamb can be cooked in the frozen state, if you increase the cooking time by about one third. Thick cuts, such as boned roasts, may need additional time.

The folder also offers advice on how to stretch a leg of lamb into several meals and points out that lamb bones are excellent for making soup.

Write to: New Zealand Spring Lamb Recipes, Box 20400, Station "A", Toronto, Ontario M5W 1Z7. Please allow at least 2-3 weeks for delivery.


P.S. SALE!!
25 Beautiful White Coats $69.50
Sizes 6 to 18
Regular $85.00 and $95.00 .....
PICCADILLY SHOPPE 1017 Government
6-9

Mary Constance
DRESS SHOP
After 30 years selling to Victorians we are forced to
CLOSE OUR DOORS!
ALL DRESSES, COATS, SUITS, SPORTSWEAR
MUST BE CLEARED OUT!
UP TO 50% OFF and more!
All Store Fixtures For Sale!
Mary Constance
784 Fort Street at Blanshard
ALL SALES FINAL
STARTS 9 A.M. THURSDAY JUNE 10TH

Ear Piercing Clinic
by Candym at Woodward's
Have your ears pierced professionally, the Candym way, by Registered Nurses. The safest method known today, this procedure is fast, simple and painless and has been clinically tested by Canadian doctors. At the same time, you will receive a pair of stud earrings — at no extra charge! These studs are gold plated over surgical grade stainless steel, therefore they're non-toxic and non-allergenic. And note the super low price.
8.99
Note: Parental or Guardian's consent required for those 18 years of age or younger.
Woodward's also has a large selection of lovely pierced earrings with 14 Kt. earwires. A variety of styles at a variety of prices, for every taste and budget. Come and see them all!


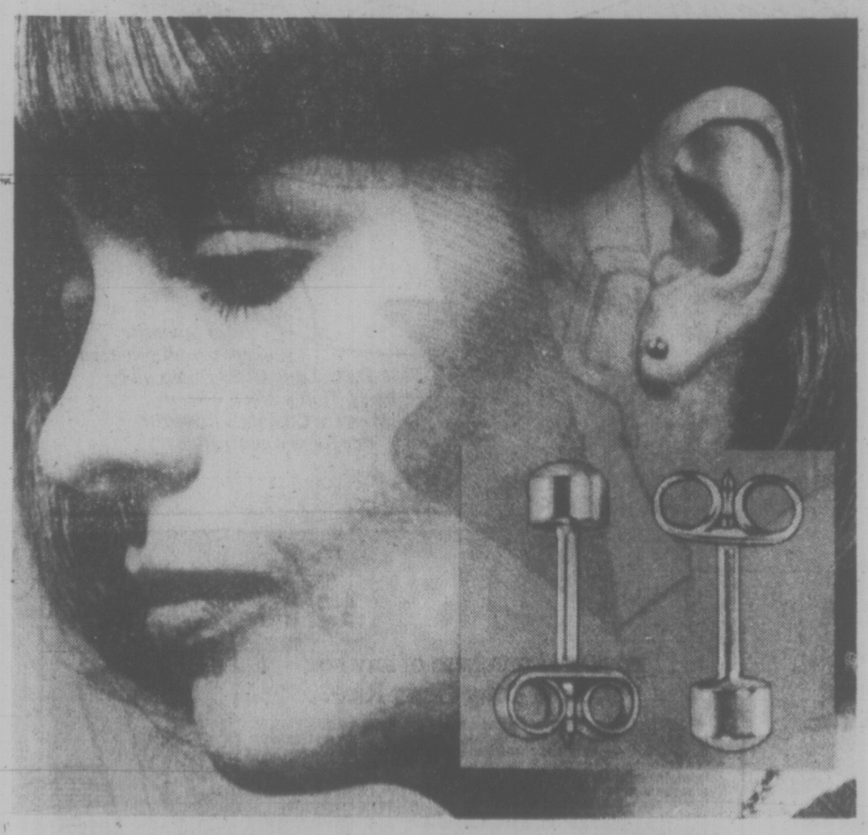


Come to the Clinic Thursday, June 10th 10-5.
Friday, June 11th 10-8 Saturday, June 12th 10-5.
Woodward's
Woodward's Jewellery, Main Floor.

Saba Bros Limited
1130 Douglas St.
20% OFF
PRE-CUT LENGTHS
OF
FASHION FABRICS
THURSDAY, FRIDAY, SATURDAY
Up-to-date fabrics for sports and casual wear. Save an extra 20% during this special event on the already low regular price. All lengths from 1¼ to 2½ yards — All are handwashable.
SELECTION INCLUDES
Linen suiting, jersey prints, stretch velour, tattersal suiting, sweater and t-shirt knits, jacquard double knits, printed batist, poly. satin prints, white sharkskin, jersey dots, comfort pile.
Personal Shopping Only, Please
CHARGEX
CHARGE IT—NEW ACCOUNTS OPENED IN MINUTES!!
master charge

# It's Not What You Eat But How You Balance the Diet

## eating right

It seems that everyone watches nutritionists at mealtime. It's one of the hazards of our job. Everything a nutritionist reaches for must be particularly healthy. Anything we refuse is probably evil. We put our reputations on the line every time our children buy ice cream or soft drinks.

We find it difficult to explain that the basis of "eating right" is not that certain foods are good while others are bad, but what is important is the combination of foods you each each day. Those foods need to be nutritionally balanced. The question is not what you should and shouldn't eat, but how you go about balancing meals and snacks.

And the answer to that question shouldn't be difficult. We in Canada have an excellent and simple food guide, that divides kinds of food we eat into five main groups: 1) milk, 2) meat, fat and beans, 3) cereal grains and bread, 4) fruits and 5) vegetables. Canada's Food Guide is unique. Unlike the U.S., which only has four main food groupings, we've had the good sense to separate the fruit and vegetable group. (Vegetables should be a separate group, as they contain nutrients, the ones found particularly in green, leafy vegetables, that are in scant supply in the other four groups.)

Use this food guide to eat right. Your daily diet is nutritionally balanced when you eat something from each of these five groups at every meal.

We'll give you an example of a day's menu. Try, for breakfast, a glass or orange juice or half a grapefuit (fruit group), cereal and toast (cereal group), with a glass of milk (milk group). For lunch, catch up on the meat and vegetable groups with a sliced meat (meat group) and cheese (milk group) sandwich (cereal group), with a green salad (vegetable group) and an apple (fruit group). For dinner, choose any meat, fish or bean casserole (meat group), and serve it with rice (cereal group), yellow beans and broccoli (vegetable group), with a banana for desert (fruit group), topped with yogurt (milk group) and chopped nuts.

If you have a weight problem, don't try to fight it by not eating. It's still essential for you to select foods from all five groups. Restrict yourself to smaller servings, and watch the kinds of food you eat, avoiding those especially high in fat. Most important: empty calorie foods are out. Those are foods like french fries (eat a baked potatoe instead), lemon pie (try some orange or grapefruit sections) and chocolate cake (have a banana or an apple).

Just remember that no one food is especially high in calories or particularly healthful. Each kind of food provides you with its own unique set of nutrients. And each kind of food is needed, along with the other foods, to balance your diet. If you choose from each group in Canada's Food Guide at every meal, you'll feel better for it.

## indoor gardens

By LYNN and JOEL RAPP

Recently, we advised a reader that what he had diagnosed as "thrips" were probably whiteflies and we further advised him how to get rid of them. Shortly thereafter we had a most informative and interesting letter from a gentleman working with the U.S. Department of Agriculture who said, in part:

**Dear Lynn and Joel:** Re your answer to the reader inquiring about "thrips." I have no doubt, as you said, that the insect this person was referring to was not a thrip and I also know how hard it is to diagnose an insect from a letter. However, by the description this fellow gave you, I am sure the problem he has is an infestation of Collembola, better known as Spring Tails, a very rudimentary insect that inhabits moist localities and can quite commonly infest the soil of house plants. They are usually white or almost colorless and when mature, they come to the surface and are then first noticed by home gardeners. They are vegetarians, normally feeding on decayed organic matter amongst which they live. They do not normally need to be controlled, but if they build up into such high numbers that you wish to control them, watering the plants with a weak solution of Sevin will reduce, if not eliminate, the problem. — **T.J.S.**

**Dear T.J.S.:** Thanks for your letter. You may be right about our diagnosis being wrong, but, even if you're not, the information in your missive should be very helpful for everyone. Thanks for saving us the trouble of writing it ourselves!

## Low Cholesterol Baking Mix

**(Makes 13 cups mix)**

9 cups sifted flour
1-3 cup baking powder
¼ cup sugar
1 tablespoon salt
2 teaspoons cream of tartar
2 cups nonfat dry milk powder
1 pound margarine recommended for low cholesterol diets.

Combine the dry ingredients in a large bowl and mix well. Cut in the margarine until the mixture is well crumbled. Store in airtight container in refrigerator and use as directed for pancakes or waffles.

## Dining Alone? Try This

Oh the joys of being single! No one else's dirty socks to wash (Yippee!) . . . and eating alone. No one to answer to (Freedom!) . . . and eating alone. Swinging night spots for the single person (Fun, Fun, Fun!) . . . and eating alone.

When you're single, it's definitely no fun eating alone. Especially when you take into account that every recipe in the world seems to have been created for that "ideal" family of six or eight. So, if you're single you've got three alternatives. You can dine out every night. (Your taste buds may like it, but your pocketbook may strike back!) You can make a casserole for six and eat it every night for six days in a row (unless it gets moldy first). Or, you can use your ingenuity and create a meal that is suited for one and only one person . . . you!

Here are two recipes which should give your creative ingenuity some oomph. They are two-for-one meals which feature the avocado and chicken. With minimal groceries, and some "everyone-in-the-world-has-them" staples, you can eat well two nights in a row without having to eat the same thing over . . . and over . . . and over.

The first night of this delicious duo, you will be eating a sauteed chicken breast topped with mushrooms, parmesan cheese and avocado and the second day for dinner or lunch, you will be having a crunch chicken-apple-walnut salad in an avocado half-shell.

**SAUTEED CHICKEN**
**SAUTED CHICKEN BREAST**

8 medium, fresh mushrooms, sliced
2 tablespoons butter
1 whole chicken breast, boned and skin removed
¼ cup flour
½ teaspoon salt
Dash of pepper
1 tablespoon parmesan cheese
½ ripe California avocado, peeled and seeded, sliced.

Saute mushrooms in half of butter. Remove from skillet. Separate chicken breast into two halves. Coat flattened chicken breast in flour, salt and pepper mixture. Cook in the same skillet with the rest of the butter about two minutes on each side. Refrigerate one portion for later use. On broiler pan top chicken breast with mushrooms, avocado slices, and sprinkle with parmesan cheese. Broil until cheese melts. Serves one.

**CHICKEN SALAD IN AN AVOCADO HALF-SHELL**

½ chicken breast, boned and skinned, cooked and cubed
½ red apple, cubed
4 walnut meats, chopped
1 tablespoon mayonnaise
Salt and pepper
½ California avocado, peeled.

Combine chicken, apple, walnut meats and mayonnaise. Salt and pepper to taste. Spoon into avocado half-shell. Serves one.

NOTE: Brush the cut surface of the avocado with lemon juice to keep that pretty "avocado green" color overnight.

## Pie Pastry

1½ cups flour
2 egg yolks
2 tablespoons confectioner's sugar, salt
8 tablespoons cold butter
3 tablespoons water, approximately

1. Combine the flour, yolks, sugar and salt to taste in a mixing bowl, or, preferably, the container of a food processor. Cut the butter into fine pieces and add it. Work with the hands, adding just enough water to make the pastry hold together. Or process by machine, adding the water gradually.

2. Remove the dough and shape it into a ball or rectangle. Wrap in wax paper and chill until ready to use.

3. Roll the dough out on a floured board, turning as necessary and using a little more flour as necessary to prevent sticking as it is rolled.

4. Line a nine- or 10-inch pie tin or dish with the pastry and trim off the excess around the edge.

Yield: Pastry for a nine- or 10-inch pie.


$1.20 won't BUY a tea service

but it can SELL one!

If you are no longer interested in owning your silver tea service and wish to convert it into cash, the speediest, most effective way is to sell it through Classified. All it takes is a few words, and before you know it you have a buyer — and CASH! Everything sells that way in Classified.

To qualify for this rate, ads must be of a private nature.

$1.20 FOR TEN WORDS
One insertion in BOTH Victoria's daily newspapers!

PHONE 386-2121
Monday through Saturday 8 a.m. to 6 p.m.
Classified Advertising Dept.

Victoria's Two Daily Newspapers
THE DAILY COLONIST and VICTORIA TIMES



enroll now:
phone 595-4224
8 a.m.-5 p.m.
Classes start every month
NEXT COURSE JUNE 21ST, 1976 7:00-9:30 p.m.
NEXT COURSE IN COLWOOD-Langford area JUNE 23rd, 1976 7:00-9:30 p.m.
QUALIFIED DRIVING SCHOOL

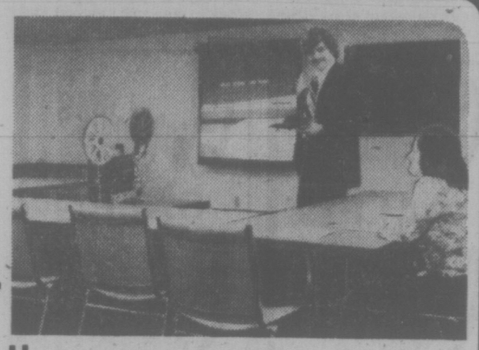

Safe, defensive driving is the result of a co-ordinated theory and in-car program. We can make learning to drive an enjoyable experience as seen by our modern classroom.

CANADA WEST DRIVER TRAINING LTD.
105 - 3025 Shakespeare St., Victoria, B.C. V8R 4H6
5-19



THINK VALUE... BUY SINGER

INTRODUCTORY SPECIAL! 20% OFF

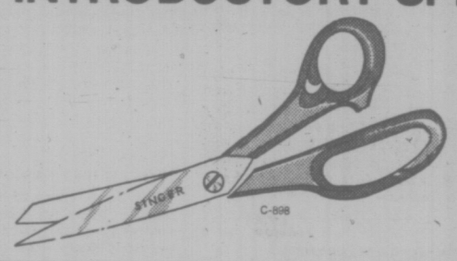

Our new cushion-handle 8½" multi-use shears
This is the newest thing in scissors! Multi-use shears are designed with special knife-edge blades to easily cut through all kinds of fabrics. They're lightweight, smooth, durable. And, they're comfortable to use. With high-impact plastic handles contoured to fit and feel right in your hand. Try them now. At 20% OFF, they'll feel right on your budget, too.
Reg. $9.98 Special $7.98

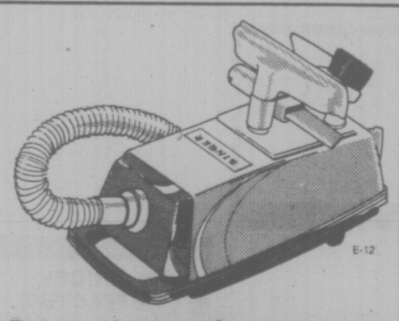

Power Glide* canister vacuum cleaner $58
This handy helper follows you everywhere you go to clean. Lightweight, yet durable, it features adjustable suction control, double filter system, king-size disposable dust bags and permanent tool caddy. Complete with attachments.

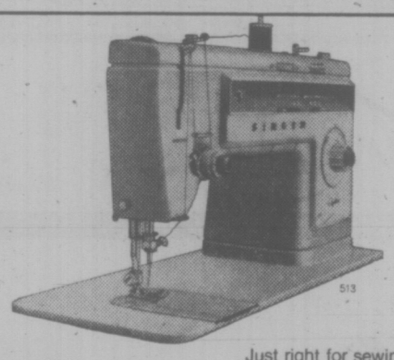

Stylist* STRETCH-STITCH sewing machine
$194
(carrying case or cabinet extra)
Just right for sewing today's knit and stretch fabrics. Built-in Flexi-Stitch*, fashion and utility stitches are all ready to go to work on any fabric—from delicate lingerie to heavy denims. Plus, you get convenient dial controls, front drop-in bobbin and twin-needle stitching for those 'professional' finishing touches. Let Singer help you sew and save.

Powermaster* upright vacuum cleaner
$78
It does the job on those large areas of carpeting. Has dual-jet suction fans for increased power, revolving brush to sweep and 'air wash' carpets and edge cleaning suction power for up-to-the baseboard cleaning. Plus, king-size disposable dust bag and adjustment for rug thickness.

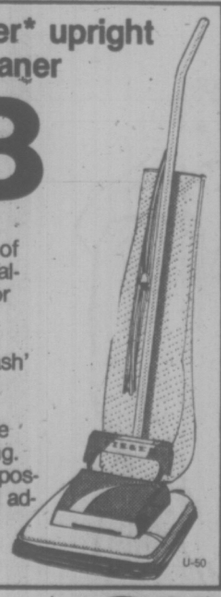

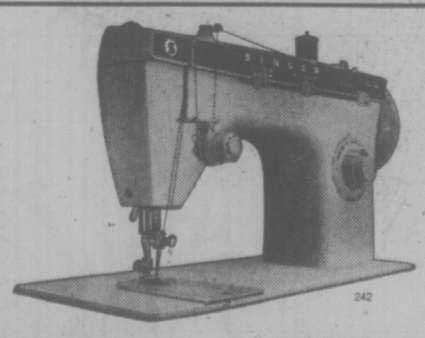

Fashion Mate* ZIG-ZAG machine
$134
(carrying case or cabinet extra)
Singer quality and value are built into every work-saving feature. You get built-in zig-zag, straight and blindhem stitches and famous Singer front drop-in bobbin. Plus, it makes buttonholes, sews on buttons, overedges, monograms and mends.

Credit terms available.

SINGER
Sewing Centres and participating Approved Dealers
At Singer, you get what you pay for...and a little bit more.
*Trademark of Singer Company of Canada Ltd

DUNCAN 748-8643
VICTORIA Hillside 595-4545
NANAIMO 453-4622
6-9



SUMMER SAVINGS at The CLOTHES CLOSET

Short Dresses-a-Plenty!
Sizes 6 to 20
ALL AT 10% DISCOUNT
Some as much as 50% Off
Leatherette Jackets
Sizes S and M.
Reg. 28.00 SALE 18.00
Purses All Styles at 50% OFF
Slips Full and Mini 1.50-3.00
The Clothes Closet
In the Esquimalt Plaza
Phone 384-4311
6-9

fine furniture • paintings • prints
THE ISLAND GALLERY
2188 Oak Bay Avenue Tues - Sat.

# CANADA HAS NEW DIET STANDARD

Canada has a new Dietary Standard, replacing the one published in 1964.

The Dietary Standard is a statement, based on scientific data, of the daily amounts of energy and essential nutrients considered adequate to meet the needs of practically all healthy Canadians. These recommended amounts, because they must take into account variation in human needs for specific nutrients, exceed the minimum requirements for most individuals.

The new 1975 standard contains a considerable amount of new information on nutrient requirements developed by nutritional experts. It contains 27 nutrients, an increase of 12 over the 1964 amount, because of the wider knowledge about the actual functions of these nutrients in the body.

Changes have also been made in the age-weight-sex groupings since it was recognized that dietary requirements vary with age, body size, and physiological state.

The new Dietary Standard is necessary in planning diets, setting standards, procuring food supplies, developing policies for nutrient information, or as a basis for advertising.

Copies are available for $3.75 from Canadian Government bookstores. A brief summary is available free from Educational Services, Health Protection Branch, 1001 West Pender Street, Vancouver V6E 2M7.

# Try Cassoulet If You Have Time

By TINY BENNETT

tiny bennett

Difficult-to-carve lamb shoulders, sawn into thick chops, are just perfect when broiled on high heat, a cup of red wine added and the chops finished off for 10 minutes in a 475 degree oven.

But boned, sawed into sections or cut into hunks, these low-cost specials open the door to a multitude of culinary delights that take in every style of cooking from Mid-East to Greek, Italian, French and Balkan styles. And one of the really fine meals that makes a hearty feast for a group with good appetities, is cassoulet, a French dish that I suspect is based upon a mid-east original.

The classical French concept is a casserole based upon white beans and includes lamb, pork, smoked goose, garlic sausage and aromatic vegetables and herbs.

Julia Child, in her great book "Mastering The Art of French Cooking," cheerfully gives it almost six full pages and suggests that while it may be cooked in one day, the cook might well take three or four days in preparation.

My version is far simpler — completed in one day, — but it is not a "quickie" dish, just great fun when the cook has time.

When cooking this dish recently, I just got into full swing when I realized it got away from me, so I phoned some friends and pleaded with them to come to dinner and help eat it. They all had eaten this before at my table and accepted at once. Otherwise, we would have been eating it for a week — actually, like all bean dishes, it freezes well and heats up better than the original.

Here then is my working base, where you take it from here relies upon what foods you may have hanging around, the size of your pot and your sense of adventure. If you don't use pork products, don't break stride, use acceptable substitutes — it is, after all, a casserole in which many flavors are blended with long, slow cooking. Just remember that white pea beans form the base, plus mixed meats and a fair old whack of fresh garlic.

**TINY'S OWN CASSOULET**

Put four cups white pea beans in a big pot, cover with two inches of water, cover, bring to boil, hold for two minutes and then remove from heat and leave covered for one hour.

Put pot back on heat, bring level of water back to two inches above beans (they soak it up) and add two carrots quartered; three whole onions; and the following all tied in a cheese cloth bog: a cut up stick of celery, one tablespoon dried parsley, ½ teaspoon thyme, two bay leaves, four cloves of smashed garlic, five whole cloves, six whole black peppers. Add one tablespoon salt, cover and simmer. I also add a pig's foot split in half and a big pork bone sawn in two.

Meanwhile, saw up, or cut up, a baby shoulder of lamb, (removing excess fat) in fairly big chunks and roast in a 375 degree oven, with a couple of pounds of lean pork hunks, until browned on all sides. I toss in chicken wings too.

Pour the beans into a big casserole, removing cheese cloth bag and add browned meats. In the meat pan, add two tablespoons cooking oil, stir and then brown in the juices of two chopped onions, one cup chopped celery and chopped leeks.

When these are soft, add a small can tomato concentrate and a cup of wine, red or white, preferably red, and simmer for about five minutes. Pour into the casserole.

Bake the tightly-covered casserole in the oven for 1½ hours at 350, adding hunks of rich garlic sausage after one hour and checking occasionally to ensure the dish doesn't scorch. Tilt the casserole to check that there is liquid at the bottom and, if necessary, add a bit more wine-vegetable-tomato puree liquid.

When complete, the dish should be almost dried out but better a bit moist than scorched. Serve it with hunks of hot Italian or French bread, buttered, wrapped in foil and heated for 20 minutes beside the casserole.

A good red Chianti, or some similar red wine, goes great and side dishes of a simple green salad, with fresh fruit to follow, is all that is needed to complete a meal that is basically simple but different — and very filling.

# DOUBLE DOUBLE WEDDING

IOWA CITY, Iowa (UPI) — Twin sisters marry twin brothers today in an unusual ceremony featuring only twins.

Lavelda Bernice Rowe and Lavona Beatrice Rowe of Iowa City will be married to Arthur Richmond and Alwin Richmond of Aurora, Ill.

Attending the double-ring ceremony will be two sets of twin bridesmaids, twin flower-girls, and twin organists and soloists.

At the reception, twin sisters will cut the two-tiered wedding cake and two other twins will serve the punch. Three sets of twins will provide the music for the guests, who include 60 invited sets of twins.

The two newly-married Richmond couples plan on a two-week honeymoon.


Charmante's SALE! Charmante's SALE! Charmante's SALE!
NOW! — IN HILLSIDE CENTRE
6-9

Charmante's SALE! Charmante's SALE! Charmante's SALE!
NOW! — IN HILLSIDE CENTRE
6-9

Sands
Seven Funeral Chapels Serving Vancouver Island
Dedicated To Service . . .
your seven community chapels, independently family owned and controlled. Sands, since 1912.
VICTORIA, 388-5155
SIDNEY, 656-2932
COLWOOD, 478-3821
DUNCAN, 746-5212
NANAIMO, 753-2032
LADYSMITH, 245-2331
ifc INTERNATIONAL FLIGHT CARE
A DIVISION OF SANDS
MEMBER BY INVITATION
NSM NATIONAL SELECTED MORTICIANS SINCE 1962
Removal and Service Arrangement Covering Vancouver Island
A DIVISION OF SANDS
Specializing in forwarding to or from anywhere
WORLD-WIDE FUNERAL INFORMATION SERVICE
Call Collect, or Cable "Mortuary Victoria"
A DIVISION OF SANDS

Pennington's
where fashion has No size limit
Ours alone in sizes 38 to 44

Your top choice is gauze . . . whisper weight, almost sheer, always cool.
Left: peasant style with colourful embroidery, 100% cotton, yellow, blue, white. Sizes 38 to 44 $16.98.
Centre: super stripes in polyester/cotton, assorted colours. Sizes 38 to 44 $19.98.
Right: pull-on shirt, tucked and embroidered, 100% cotton. Yellow, blue, white. Sizes 38 to 44 $16.98.
Hillside Shopping Centre, 595-2521
6-9

EXAMINATION—A—1
for Banquet and Luncheons
Sherwood Park Inn 123 Gorge

Philippe Coiffure
is pleased to announce the opening of his Salon in Oak Bay Mall
2029 Oak Bay Avenue
DIAL 595-2311 for an appointment
Experience is the name
6-9

SHAWNIGAN LAKE COUNTRY CLUB
Do away with ferry line ups and high fares. Have your holiday and weekend fun right here on the island at a club with vintage charm and super facilities for the whole family. You can enjoy our excellent dining lounge, tennis, pitch and putt golf, sailing, waterskiing, safe warm water swimming, salt water marina facilities, sauna, the strangest swimming pool you've ever seen! And big lounge with fireplace and many more things to do in this delightful four-season playground.
By joining now you can enjoy a family membership for just $300 and dues of only $20 per month. And you can take full advantage of the gorgeous fun months ahead. Without a doubt, we are the best club value anywhere today. Spend a little time this weekend or next, and let us show you around and offer you a complimentary lunch or afternoon tea.
For directions phone 743-2312.
Shawnigan Lake Country Club
Renfrew Road, Shawnigan Lake

MAVERICK MARKET
PRICES EFFECTIVE JUNE 9-10-11-12
880 ESQUIMALT ROAD
OPEN SUNDAY 10-5
WE RESERVE THE RIGHT TO LIMIT QUANTITIES
PURITAN MEAT BALLS IN GRAVY 24-OZ. TIN 69¢ VACATION SPECIAL STOCK UP NOW
KRAFT MACARONI and CHEESE DINNER 6 7¼-OZ. Pkgs. 1.44
KRISPEE POTATO CHIPS 8¼-OZ. 55¢ PLAIN, RIPPLE SALT and VINEGAR
PORK BUTT STEAKS LB. 1.39
ROUND STEAK FULL CUT BONE-IN "A" LB. 1.59
ROYAL BREAKFAST BACON LB. 1.49
CORN CREAM OR KERNEL ROSEDAL, 14-OZ. 2/69¢
FRUIT COCKTAIL ARDMONA, 14 OZ. 2/89¢
100% WHOLE WHEAT BREAD SUNBEAM 16 OZ. 2/89¢
VEGETABLE OIL HARVEST, 32 OZ. 99¢
SALAD DRESSING TANG, 34 OZ. 89¢
BICKS DILLS 32 OZ. Polski, Garlic, No Garlic 93¢
ASSTD. RELISHES ROSE, 12 OZ. 2/69¢
COFFEE MATE CARNATION, 16 OZ. 1.19
HUSKY DOG FOOD 25½ OZ. 3/89¢
CHEESE PIZZAS SNACKERY 4's, 11 OZ. 2/1.44
TOOTH PASTE COLGATE 150 Ml. 1.39
DE LUXE TEA BAGS NABOB FAMILY SIZE, 180's 2.89
PINK LEMONADE M.C.P. FROZEN, 12 OZ. 2/89¢
VEL LIQUID DETERGENT, 24 OZ. 69¢
PEAS & CARROTS OR MIX. VEGETABLES Libby's 14 OZ. 3/1.00
TANG ORANGE FLAVOR CRYSTALS 4 3½-OZ. PKGS. 89¢
MARSHMALLOWS KRAFT, JET PUFFED, 11 OZ. 45¢
GRILLTIME B.B.Q. BRIQUETS 20-LB. BAG 2.69 FREE WITH ABOVE PURCHASE 1—32-OZ. WIZARD B.B.Q. FUEL VALUE 57¢
TOMATOES HOT HOUSE CANADA No. 1 LB. 59¢
BANANAS GOLDEN RIPE 5 lbs. 1.00
6-9

# Not All 'Convenience' Foods Are Hard to Make at Home

By MARIAN BURROS
Washington Post

While the cost of some food has dropped or at least remained level, the cost of processed foods continues to rise. As a result, shoppers have taken a sharp knife to their convenience food purchases, cutting back significantly on many of them.

In addition, concerns about the safety of food additives have caused others to turn away from highly processed foods that often contain many chemical additives.

While more people are cooking from scratch, they still like the convenience of having ready-made foods that require little last minute work. Home-made versions of convenience foods contain either natural ingredients or those processed minimally, they are usually cheaper than the commercial products, the cost of labor being the biggest saving.

Some convenience foods that seem to be the most difficult to make because there are so many ingredients listed on the label are actually among the easiest to recreate: mocha mix, salad seasonings, pickling spice. Even mixes for baking can be made at home and one of the most interesting doen't even have a commercial counterpart. Among today's recipes is one for a low cholesterol mix that can be used for pancakes and waffles. A reader was kind enough to submit this delicious recipe for bran muffin mix that will keep in the refrigerator "up to three months."

**BRAN OATMEAL MUFFIN MIX**
**(Makes 4 dozen medium muffins)**

2 cups boiling water
2 cups 100 per cent bran
1 cup shortening
3 cups sugar (white or brown, or mixed)
4 eggs
1 quart buttermilk
5 cups flour
1 teaspoon salt
5 teaspoons baking soda
4 cups uncooked oatmeal

Pour boiling water over the bran and set aside while mixing the rest of the ingredients. Cream sugar and shortening, add eggs, buttermilk, flour, salt and soda. Add cereals last. Use some of mix if desired, refrigerating remainder. Pour into well-greased muffin tins until ¾ full. Bake 15 to 20 minutes in a preheated 375 degree oven. For batter just out of the refrigerator, bake 20 to 25 minutes at the same temperature.

Raisins, nuts, or dates can be added, but just before baking only.

**CHEESE SALAD SEASONING**

¼ cup dry grated cheese (Parmesan, Romano, Cheddar)
2 tablespoons sesame seeds
2 teaspoons salt
¼ teaspoon black pepper
2 teaspoons paprika
1 teaspoon celery seed
½ teaspoon garlic powder

Combine ingredients and mix well. Store in airtight container. To use, sprinkle on salads or mix with salad dressing, about 2 teaspoons to a cup of dressing.

**HOT MOCHA MIX**
**(Makes about six cups)**

1 cup unsweetened cocoa
2 cups sugar
4 cups nonfat dry milk
¾ cup instant coffee powder
1 vanilla bean

Combine all ingredients and mix well. Pack mixture into airtight container. Store mixture for a week to allow vanilla flavor to be absorbed.

Use three tablespoons for every six ounces of boiling water. Stir well and serve.

**CREAM SAUCE MIX**
**(Makes 2 cups)**

½ cup butter or margarine
½ cup flour
½ cup nonfat dry milk powder
2 tablespoons onion powder
2 teaspoons salt
¼ teaspoon pepper

Cut the butter into the flour, along with remaining ingredients, until mixture is very crumbly. Refrigerate or, if desired, keep in the freezer along with frozen vegetables with which the mixture is used.

To use, combine two cups of frozen vegetables with ½ cup water and bring to boil. Cover pan and cook vegetables until they are tender but still crisp. Length of time will depend on the vegetable. Stir in three tablespoons of sauce mix and cook, stirring until sauce thickens. Season to taste with salt. Serve.

Sauce mix can also be used with fresh vegetables in same proportions.

Vegetables and sauce can be seasoned with herbs: peas with oregano; green beans with basil; carrots with dill. Allow 3-4 teaspoon dried herb for each two cups of vegetables; 2 to 2½ teaspoons fresh herbs.

**POULTRY SEASONING**
**(Makes scant ⅓ cup)**

2 tablespoons dried marjoram
2 tablespoons dried parsley
2 tablespoons dried savory
1 tablespoon dried sage
1½ teaspoons dried thyme

Combine ingredients and store in airtight container. Use as you would any commercially prepared poultry seasoning.

**MIXED PICKLING SPICE**
**(Makes ⅔ cup)**

4 cinnamon sticks, each about 3 inches long
1 piece dried ginger root, 1 inch long
2 tablespoons yellow mustard seed
2 teaspoons whole black peppercorns
2 teaspoons whole cloves
2 teaspoons dill seed
2 teaspoons coriander seed
2 teaspoons whole mace, crumbled medium fine
3 bay leaves, crumbled medium fine
1 whole red pepper, 1½ inches long, chopped medium fine

Wrap cinnamon sticks and ginger root in clean cloth, an old dishtowel is fine. Pound with a mallet or hammer until finely crumbled; stringy portion of ginger may be discarded. Add to the remaining ingredients and stir thoroughly. Store in airtight container.

**LOW CHOLESTEROL WAFFLES**
**(Makes 4 four-sectioned waffles)**

3½ cups baking mix
1 tablespoon sugar
1 teaspoon baking powder
1½ cups water
¼ cup margarine
4 egg whites, stiffly beaten.

Combine mix with sugar and baking powder. Add water and margarine and beat until smooth. Fold in beaten whites. Bake according to directions for waffles.

# IT'S THE SEASON FOR BUTTER

It's the season for sandwiches — the time of year when the lunch box gives way to the picnic basket and sandwich-style meals take over.

Butter, next to bread, is the basic ingredient in sandwiches.

Food Advisory Services, Agriculture Canada tell us they have been experimenting with seasonings for butter and have been pleasantly surprised at the variety of flavor blends that can be made. You can make up several little pots of seasoned butters ahead of time and store them, covered, in the refrigerator.

**WHIPPED BUTTER**

1 cup butter, softened
¼ cup milk.

Beat butter. Gradually beat in milk until light and fluffy. Makes 1 2-3 cups.

CARAWAY BUTTER: To ¼ cup whipped butter add 1½ teaspoons caraway seeds and 1 tablespoon chopped fresh parsley.

CHILI SAUCE BUTTER: To ¼ cup whipped butter add 2 tablespoons chili sauce.

CURRY BUTTER: To ¼ cup whipped butter add ½ teaspoon curry powder, 1 teaspoon lemon juice and dash cayenne.

BLUE CHEESE BUTTER: To ¼ cup whipped butter add ¼ cup crumbled blue cheese and ¼ teaspoon Worcestershire sauce.

DILL BUTTER: To ¼ cup whipped butter add 1 tablespoon dried dill weed.

**FRUIT PANCAKES**
**(Makes about 14)**

2½ cups baking mix
1 tablespooon sugar
1 cup water
2 egg whites, stiffly beatern
1 cup fruit — blueberries, strawberries or bananas.

Combine mix and sugar. Add water and mix to moisten ingredients. Fold in beaten whites and fruit. Bake pancakes on hot greased griddle.

HORSERADISH BUTTER: To ¼ cup whipped butter add 2 teaspoons horseradish, 1 teaspoon dry mustard and 1 tablespoon chopped fresh parsley.

TANGY BUTTER: To ¼ cup whipped butter, add 1 tablespoon minced onion, 1 tablespoon lemon juice, ½ teaspoon dry mustard and dash celery salt.

NIPPY CHEESE SPREAD: To ¼ cup whipped butter add 1 cup (4 ounces) grated old cheddar cheese, and 1 teaspoon Worcestershire sauce.


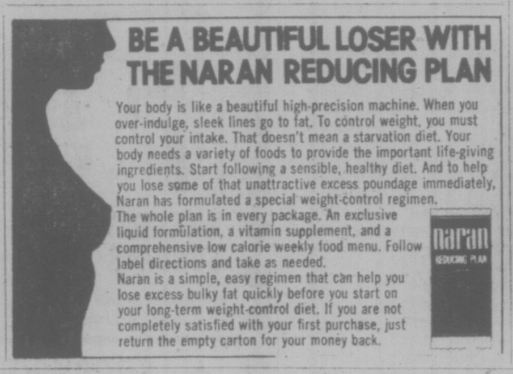
BE A BEAUTIFUL LOSER WITH THE NARAN REDUCING PLAN

Your body is like a beautiful high-precision machine. When you over-indulge, sleek lines go to fat. To control weight, you must control your intake. That doesn't mean a starvation diet. Your body needs a variety of foods to provide the important life-giving ingredients. Start following a sensible, healthy diet. And to help you lose some of that unattractive excess poundage immediately, Naran has formulated a special weight-control regimen.
The whole plan is in every package. An exclusive liquid formulation, a vitamin supplement, and a comprehensive low calorie weekly food menu. Follow label directions and take as needed.
Naran is a simple, easy regimen that can help you lose excess bulky fat quickly before you start on your long-term weight-control diet. If you are not completely satisfied with your first purchase, just return the empty carton for your money back.

Two delicious new little Danes from Sara Lee.

Choose either Raisin Cinnamon, or Apple Crunch Both are light, flaky Danish pastry made with traditional Sara Lee care. Try our little Danes — nine to a package.

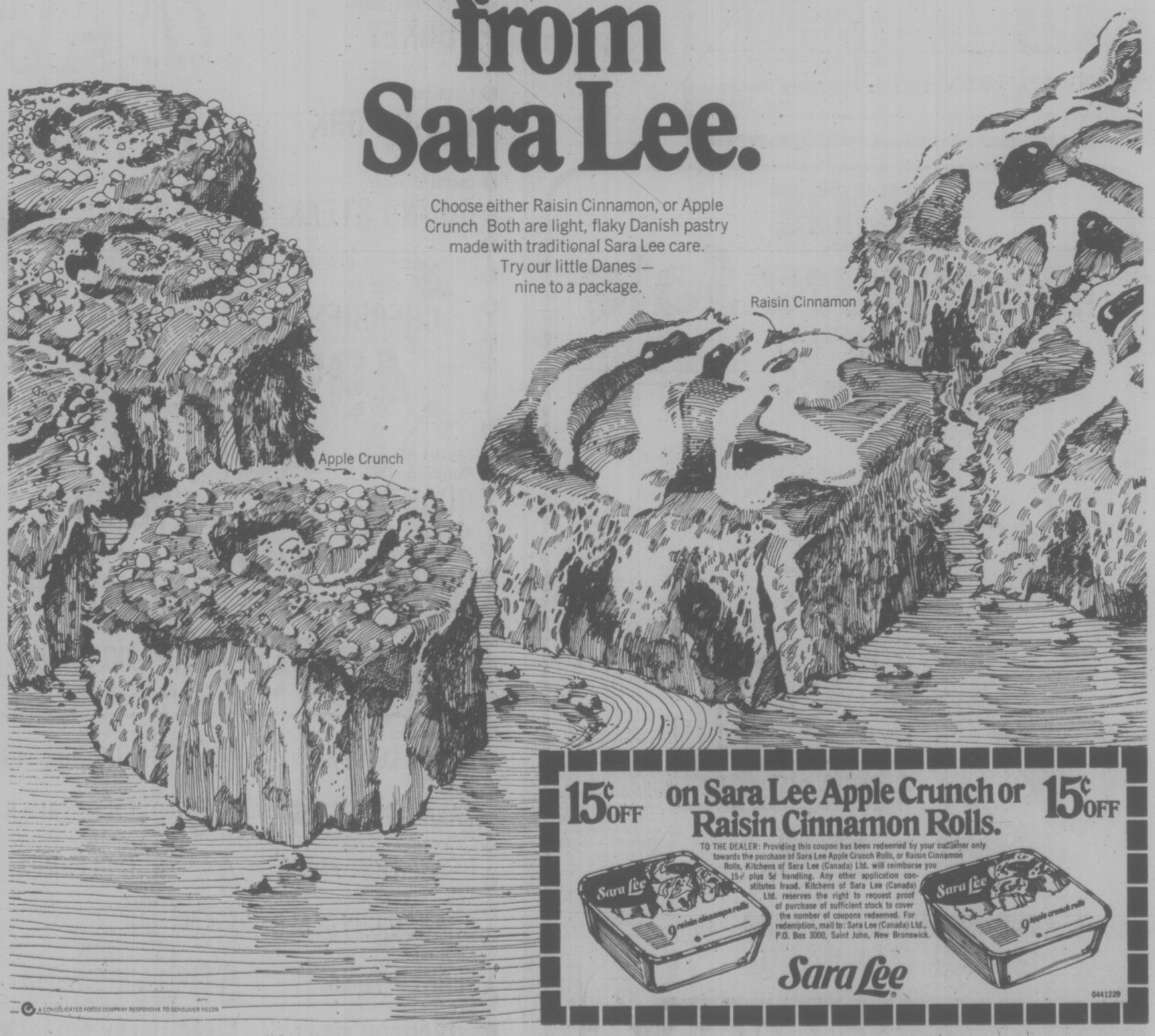


Charmante's SALE! Charmante's SALE! Charmante's SALE!
NOW! — IN HILLSIDE CENTRE
6-9

# Moment of Truth at 6,000 mph . . .

PASADENA, Calif. (AP) — The moment of truth is approaching at 6,000 miles an hour for scientists at the Jet Propulsion Laboratory, the base camp for the U.S. expedition to Mars in search of life.

At that speed, the first Viking space craft of two is overtaking the red planet and preparing for a landing July 4.

"When June 1 rolled around, everyone suddenly realized that **after** eight years we're only a month away," said a veteran scientist.

The pitch of anticipation has jumped a notch at this control centre for the National Aeronautics and Space Administration (NASA) mission.

Engineers are beaming commands to the four-ton automated space explorer, checking its sophisticated instruments. Scientists from across the U.S. are arriving and project officials meet constantly. The question of just how the news would be broken if life were found is suddenly being seriously discussed.

The lead Viking ship, launched last August, is only two million miles from Mars after travelling about 400 million miles from earth. On June 19 the spacecraft will swing into an orbit around Mars and begin scanning its appointed landing place, the mouth of a vast valley, in preparation for descending to the surface.

The landing is the crucial and ticklish climax of the eight-year billion-dollar project that is the most sophisticated unmanned planetary exploration mission ever undertaken.

"I think the chances of putting down two Vikings safely are fairly small," said Dr. Conway Snyder of the Jet Propulsion Laboratory. The second Viking is to land in early September. "The chances of landing one successfully are better, but probably less than 90 per cent."

A half-dozen Soviet soft-landing attempts have failed either before or immediately after the craft touched down. With a scanty atmosphere to slow the landing ship and details of the surface still unknown, Mars is a hazardous place to put down a complex piece of machinery. Viking is the first U.S. landing attempt.

The spacecraft will circle Mars for about two weeks taking photographs and scouting the landing point before the lander portion of the craft detaches and heads toward the planet.

If Viking arrives on the evening of July 4 (it might be a day or so later) without mishap, it immediately begins a series of photographs of the area called Chryse where it rests. About eight days later, its telescoping arm with scoop a sample of soil from the ground and automated laboratory instruments will begin a series of tests.

The results of the experiments, which take about two weeks to complete, may be ambiguous — not the kind of clear-cut answers that the public, or scientists themselves, will be hoping for.


Harrison
draperies & fabrics

HAPPY WINDOWS
They're new, they're different!

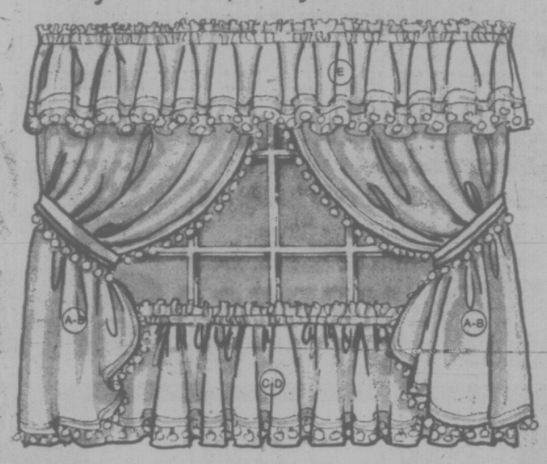

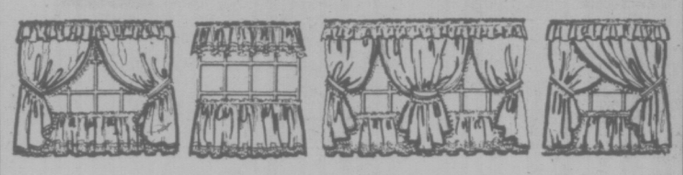

A new concept in window treatment exclusive to Harrison!.

These co-ordinated window units are new ... They're different! An exciting new concept to enable you to customize and create your very own window decor. Choose from valances, tiers, mini-tiers, tie back panels. They are all machine washable, 50% polyester, 50% Avril. Colours of maize, melon or natural.

*They are only at Harrison!*

A- Over drape 65"x28"x54" 14.99 pr.
B- Over drape 65" x 28" x 63" 16.99 pr.
C- Tier, 56" x 30" 10.99 pr.
D- Mini-Tier 56" x 15" 7.99 pr.
E- Valance 60" x 10" 7.99 each

*Sorry these items are not available through our Shop at Home Service. Please shop in person.*

Shop at Home SERVICE 595-8114

Need new custom drapes or curtains? There's an easy way to order. Call our Shop at Home department and one of our trained drapery consultants will bring fabric samples to your home. No obligation, and no extra charge. Day or evening appointments.

Harrison draperies & fabrics
Because you're special... we're specialists.
Hillside Shopping Center 595-8114
6-9



Give your family our best.

Milk.

PALM
PALM DAIRIES LIMITED



272 Gorge Road West—Gorge Shopping Centre

FAIRWAY DISCOUNT HOUSE

WEEKDAYS 9 - 9
SUNDAYS 10 - 7
We Reserve the Right To Limit Quantities.

LOW LOW DISCOUNT PRICES

Prices Effective Wed., Thurs., Fri., Sat. June 9, 10, 11, 12

★ FRESH VEAL SALE ★

VEAL SHOULDER CHOPS lb. 1.19
VEAL SIRLOIN OR T-BONE STEAK lb. 1.99
VEAL BONELESS CUTLETS lb. 2.19
FRESH VEAL BREADED PATTIES lb. 1.29
FRESH VEAL CHOPS lb. 1.59
BONELESS VEAL STEW lb. 1.29

IMPERIAL MARGARINE 3-lb. Pkg. 1.37
GENERAL MILLS CHEERIOS 15-oz. Pkg. 79¢
DELMONTE DESSERT BITS PINEAPPLE 14-oz. tins 2 for 69¢
CARNATION COFFEE MATE 16-oz. jar 1.15
MISS MEW CAT FOOD 6-oz. tins 5 for 89¢
VANCOUVER ISLAND BREAD DOUGH 5 loaves 97¢

FRESH YOUNG Utility TURKEY lb. 77¢ While Stock Lasts
FRESH, BONELESS LEG-O-PORK Gov't Insp. lb. 1.59
CANADA GR. A BEEF ROUND STEAK Full Cut lb. 1.49

FIVE ROSES FLOUR
No. 1 Quality 20-lb. Bag With $10 Order or over. Limit one. 2.15

FRESH CHERRIES FIRST OF THE SEASON lb. 49¢
FRESH HEAD LETTUCE 2 Heads 29¢
VINERIPE TOMATOES lb. 25¢

CANADA GR. A BEEF BONELESS RUMP ROAST lb. 1.59
SCHNEIDER'S REG. OR ALL BEEF WIENERS 1-lb. Vac Pak 79¢
OVEN FRESH HOTDOG OR HAMBURGER BUNS Doz. 59¢

HEINZ KETCHUP 32 oz. 1.09
PEAK FREAN, 15 oz. Pkg. BISCUITS Digestive Shortcake Nice ... Each 79¢
CATELLI LONG CUT SPAGHETTI 2 2-lb. Pkgs. 99¢
READY CUT MACARONI

LUMBER JACK PANCAKE SYRUP 32-oz. Btl. 89¢
TANG SALAD DRESSING 32 oz. 89¢
LUCKY WHIP DESSERT TOPPING 4-oz. Pkg. 49¢
SWING, FLAVORED ORANGE CRYSTALS FOUR 3¼-oz. Pkgs. 69¢
GOLD SEAL FLAKED TUNA 6-oz. tin 59¢
CAPRI LUNCHEON MEAT 12-oz. 59¢

DELSEY, 2-PLY BATHROOM TISSUE 4-Roll Pack 95¢
EASY OFF OVEN CLEANER 14 oz. 1.29
GLORY RUG CLEANER 22 oz. 1.99
IVORY BAR SOAP 4 Personal Bars 69¢
KITCHEN BOY LAUNDRY AID 32 oz. 1.69
SHERRIFF JELLY POWDER Five 3-oz. Pkgs. 1.00



JUNE Furniture Sale 50%

Especially for people who live in apartments, condominiums, townhouses and vacation homes.

A real opportunity to save, with reductions up to 50%. Many one-of-a-kind items. Floor models only

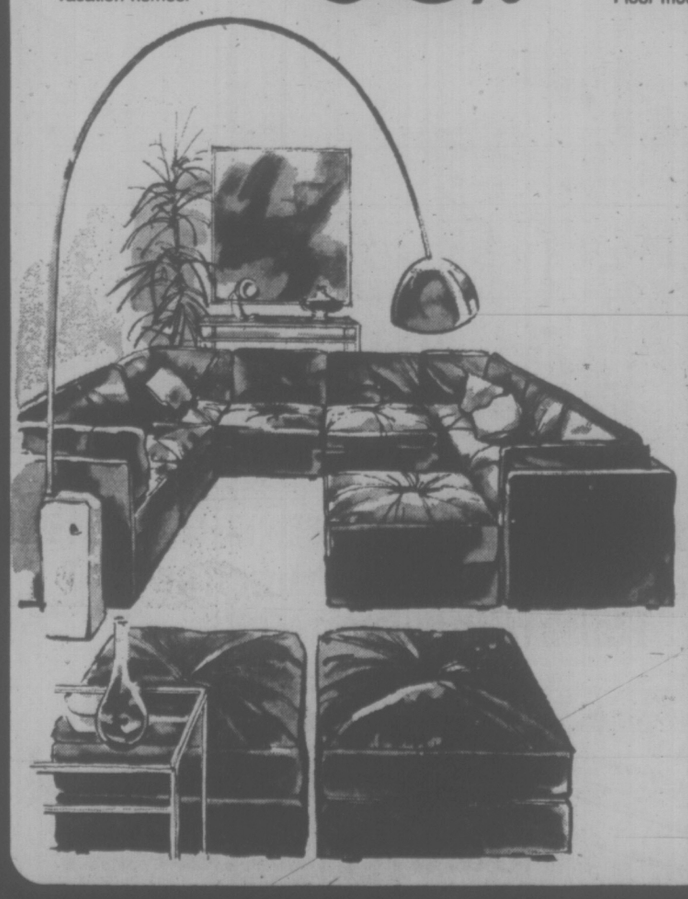

- SOFAS, LOVESEATS, SECTIONALS & CHAIRS IN LEATHER & VELVETS
- GLASS & CHROME DINING SUITES
- COFFEE, END, SOFA AND BUNCHING TABLES
- BEDROOM SETS, DRESSERS & NIGHT TABLES
- GLASS & CHROME ETAGERIA & TEA CARTS
- RATTAN & WICKER
- LIVING & DINING ROOM
- WHITE WICKER PLANTERS
- WALL SYSTEMS
- WHITE FLOKATI AREA CARPETS
- ASSORTED LAMPS GRAPHICS & ACCESSORIES
- BUDGET TERMS AVAILABLE

Possibly the widest selection of contemporary furniture and accessories in Vancouver for immediate delivery.

Open Friday 'Til 9 p.m.
3rd Floor, 21 Water St. Gastown 682-6871

design 21
the contemporary furniture store

# Fields Stock-Up for Summer sale

## STOCK UP FOR SUMMER, LADIES, AND SAVE BIG!!!

### GET A BAG FULL OF LADIES' FASHIONS FOR $10

While Quantities Last

**Sale 2 for $10**
Your Choice of Any of These
- Pant Tops
- Long-sleeve Shirts
- Sweatshirts
- Sweaters
- Pull-on Pants

**Sale 3 for $10**
Your Choice of Any of These
- T-shirts, long and short-sleeve
- Shirts, long and short-sleeve
- Sweaters

**Sale 4 for $10**
Your Choice of Any of These
- Long-sleeve T-shirts
- Short-sleeve T-shirts
- Teens' long-sleeve Shirts
- Midriffs
- Sweaters
- Shorts

**Sale 6 for $10**
Your Choice of Any of These
- Short Sleeve T-shirts
- Tank Tops
- Halter Tops
- Shorts

## SHIRT SALE!

### LOWEST PRICE EVER! FOR THESE SHIRTS

GREAT CHOICE OF THE VERY LATEST STYLES IN SHORT OR LONG SLEEVE

SMASHING PRICE ONLY **6.99**

SOLD ELSEWHERE $16 to $18

MEN'S BRITTANIA SHIRTS—A super deal with incredible savings. A terrific range of super styled shirts by Brittania, long or short sleeves in finest quality 100% cotton knit, rib knit or sheeting. Great casual wear with attractive detail: Italian collars, polo collars, patch and scrapping yolks, plackets. Choose from natural, blue, rust, khaki, indigo, navy or yellow. S-M-L-XL.

## SALE! CHILDREN'S WEAR

### STOCK UP FOR SUMMER!

**Sale, Your Choice, Each $1**
- Infants' summer T-shirts
- 2-6X summer T-shirts
- 8-14 summer T-shirts
- Girls' Tank Tops and Bodysuits

**Sale, Your Choice, Each $2**
- 2-3X Pants
- 4-6X Pants
- Infants' Sunsuits
- 4-6X Denim Shorts
- 8-14 T-shirts
- 2-6X Short Sets
- 2-6X Squall Jackets
- 2-6X Crew neck Sweatshirts

**Sale, Your Choice, Each $3**
- 2-6X Pants
- 2-6X Hooded Sweatshirts
- Infants' Terry Jumpsuits

**Sale, Your Choice, Each $4**
- 2-6X Summer Dresses
- 8-14 Novelty Shirts
- Infants' Clothing

HEY KIDS! Mom Knows Where to Get Super Fashions at Budget Prices. She Shops at Fields . . . and SAVES!

**SPECIAL PURCHASE 40% OFF!**

**GIRLS' PANT SETS** Canadian-made polyester pants and dresses. Reg. 8.98. Sale ..... **5.38**

### YOU'LL RECOGNIZE THIS GREAT TOP MAKER IMMEDIATELY!!

## 1/2 PRICE!

### SALE MEN'S 'GENUINE' DOUBLE KNIT 2-PC. LEISURE SETS! SAVE 50%!

GREAT VALUE FOR POP!
- Great Choice of Latest Style
- Great Quality Fitting
- Great for Day or Night

Smart shirt or safari style jackets in 100% easy-care polyester double knit, choose from solid colors or neat patterns. Quality tailoring with full regular cut for great fit and comfort at an incredibly low, low price. 36-46.

**29.88** Set

After Sale Price $60

**BEACH TOWELS**
Fine quality, soft and absorbent beach towels, super jacquard designs in 100% cotton. 30x60. Reg. 4.99. Sale ..... **3.99**

**SUMMER SHEET SPECIAL**
By TEXMADE — Truprest Percale sheets in polyester/cotton blend, pastel shades and white. Flat style only. Slight imperfections will not affect wear.
Twin, Sale ..... **4.99**
Double, Sale ..... **5.99**

**THERMAL BLANKETS**
Blend blanket with matching satin binding in good color range. Slight subs. 72x90. Reg. 11.98. Sale ..... **7.99**

**TEA TOWELS**
Large, hardwearing 100% cotton tea towels with checked waffle weave. Reg. 1.29. Sale ..... **77¢**

**PHILLIPS HAIR DRYER** His'n-Hers, Reg. 24.95. SPECIAL ..... **16.98**

**2-SPEED MASSAGER** Soothes Tense Muscles, Reg. 15.95. SPECIAL ..... **10.88**

**ENSIGN BINOCULARS** 7x35 centre focus, reg. 29.99. SPECIAL ..... **19.88**

**LLOYDS ACCUMATIC HAND PORTABLE ELECTRONIC CALCULATOR** Reg. 16.98. SPECIAL ..... **11.88**
AC ADAPTOR, Now 5.95

**32-QUART INSULATED COOLER CHEST** Keeps food crisp and cold hours longer, reg. 13.91. SPECIAL ..... **11.99**

**PROCTOR-SILEX COFFEE PERCOLATOR** Electric, automatic glass percolator, 10-cup, reg. 25.98. SPECIAL ..... **19.99**

**3-SPEED PORTABLE MIXER** Mixes — mashes — beats — creams, reg. 12.98. SPECIAL ..... **9.99**

**PYREX WARE 6-CUP TEAPOT** Reg. 7.98. SPECIAL ..... **3.99**

**OSTER 10-SPEED BLENDER** Model No. 863-65 Solid State Blender with large glass jar, reg. 44.88. SPECIAL ..... **38.88**

**AUTOMATIC ELECTRIC KETTLE** Removable lid, easy to clean, stainless steel base, reg. 18.98. SPECIAL ..... **14.99**

**BUFFET STYLE ELECTRIC FRYPAN** Superhealth by Westbend, reg. 29.98. SPECIAL ..... **22.99**

**CROCKERY COOKER** Cooks all day while you work or play, genuine crockery, reg. 25.98. SPECIAL ..... **19.99**

**20-PIECE DINNER SET** Reg. 19.98. SPECIAL ..... **16.99**

**PATIO TABLES** 19" folding, reg. 2.99. SPECIAL ..... **1.99**

**DOUBLE HIBACHI** Reg. 6.98. SPECIAL ..... **4.99**

**FULL CIRCUIT DIGITAL CLOCK RADIO** AM/FM-AFC, Reg. 39.95. SPECIAL ..... **26.99**

## A GREAT GIFT FOR DAD! MEN'S DENIM FLARE JEANS

3 'today' styles to choose from, all in prewashed 100% cotton indigo denim for great fit and comfort. 28-36.
A. Saddle seat with patchwork sides and front penny pockets.
B. Detailed basket woven back pockets and belt.
C. Saddle seat with braid trim back pockets.
Reg. 16.95

Sale **12.88**

**MEN'S DRESSY T-SHIRTS** Smart jacquard or rachel knits in 100% polyester or polyester/cotton. Short-sleeve style detailed with polo collar, some with button plackets and trim. S-M-L-XL. Reg. $7-$9. SALE **5.99**

**SPECIAL OFFER! MEN'S TIES** Contemporary patterns in crease resistant polyester, terrific choice in many colors. After SalePrice 7.50. SALE **2.99**

**MEN'S BATH OR BEACH TERRY ROBES** Dual-purpose robe in 100% terry cotton, detailed with shawl collar and tie belt, striped patterns. S-M-L-XL. SALE **9.99**

**MEN'S TANK TOPS** Terrific value in these 100% polyester, photo print tank tops. Great buy for Dad at this low, low price. SALE **1.99**

**MEN'S SHORT-SLEEVE SPORT SHIRTS** Super styled polyester/cotton or 100% cotton sport shirts, attractive range of prints, patterns or plains. S-M-L-XL. Reg. 4.98-5.98. SALE **3.88**

**MEN'S PERMA PRESS PYJAMAS** BY WARRENDALE — A TOP CANADIAN MANUFACTURER. Great value in these excellent quality polyester and cotton pyjamas with boxer waist. Full cut for comfort and fit in super new patterns. Sizes A-E. SALE **8.99**

6-9

# NELSON'S COAT CLEANED AT LAST

Manchester Guardian

LONDON — One hundred and seventy-one years after a French sharpshooter mortally wounded the British naval hero Horatio Nelson at the Battle of Trafalgar, the blue coat the admiral was wearing at the time has been taken to the cleaners.

The task of cleaning this priceless relic kept at the National Maritime Museum, Greenwich, was given to Mrs. Judith Dore, a textile conservator specializing in costumes at London's Victoria and Albert Museum.

She immediately acknowledge the existence of "holy dirt" on the coat — the conservator's term for such things as blood.

"Somehow we had to preserve both the bloodstains and the fabric, but the two don't go together," Mrs. Dore said. "Blood has iron in it and iron causes rust and once that starts it goes on getting worse and worse, eating into the fabric."

Before the coat came to the National Maritime Museum, someone had apparently put wax over the bloodstains to preserve them. So the wax had to be carefully removed first.

Mrs. Dore carefully removed the medals and epaulets, and then took out the fragile white silk lining to wash it by hand.

"I had to put the lining back in exactly the same way as it came out, using the same type of stitches, fluffy silk thread, and virtually the same holes — all by hand, of course.

'You find, particularly with Eighteenth Century garments, that they used to work from the front of the fabric, bending it over a finger as they stitched so that the seams are sort of scalloped where they have been stretched, and I had to stitch it the same way.

"You find, too, that they were a bit careless with their tailoring — they used silk thread in the same color as the lining and it shows against the dark blue of the coat. Also, when the medals were moved around they didnt' bother to take out the old stitches — you can still see them there today."

The coat has had a checkered life. After Nelson's death it was passed to Emma, Lady Hamilton, his mistress, who later more or less pawned it when she got into financial difficulties.

In 1844, Sir Harris Nicholas, who was editing Nelson's letters, traced the coat to a widow who had a packing case full of such relics.

She apparently recognized its potential value and asked for 200 pounds. It was then bought by Prince Albert, Queen Victoria's spouse, who gave it to Greenwich Hospital, from where it was passed to the Maritime Museum.

## ENTERTAINMENT GUIDE

**BUTCHART GARDENS ... GORGEOUS BLOOMS, MAGNIFICENTLY DISPLAYED.** "Springtime "76" is now in full swing, lovelier than ever before ... Romantic night lighting ... Ross Fountains in their majestic "Ballet to the Stars" ... Show greenhouse ... Schizanthus Bower ... Fascinating seed and gift shop. Restaurant and full coffee bar service. Gardens open every day 9 a.m. to 11 p.m. The countryside, lush with spring growth, makes getting there a joy in itself!

**BUTCHART GARDENS FLORAL RESTAURANT**—Open every day 11 a.m. to 7:30 p.m. serving delightful lunches, afternoon teas and delicious buffet suppers. Coffee bar always open.

**BUTCHART GARDENS ROMANTIC NIGHT LIGHTING**—As darkness takes over, a thousand hidden lights combine with the moon and stars, the hills, trees and shrubs, lakes, lily ponds and fountains, to create a fairyland, softly scented by the flowers ... Unusual! Grand, Indescribable! Featuring the SUNKEN GARDENS and the ROSS FOUNTAINS IN THEIR MAJESTIC "BALLET TO THE STARS."

**BUTCHART GARDENS ENTERTAINMENT** — The "Butchart Gardeners" Saturday and Sunday 1-3 p.m. and every evening 7-9 followed by Walt Disney Cartoons.

**BUTCHART GARDENS "SPRINGTIME '76"**—35 acres, softly scented, sparkling with colour. For this special event, planning started over a year ago. Butchart Gardens' skilled and dedicated gardeners, pooling their knowledge and ideas, plus new techniques, have made this Spring Showing just about the most thrilling and beautiful in these most famous gardens.

**BUTCHART GARDENS** — See them today, tomorrow or very soon!

**THE OLD FORGE** dancing 6 nights a week to the fabulous "Brothers Forbes and Friends," in one of Canada's largest and most luxurious night clubs. Located in the Strathcona Hotel along with their famous discotheque and restaurant. Douglas at Courtney Street, 383-7137.

**DINNER DANCING TUES. thru. SAT.** — Plus a Sing-Along Fri. and Sat. evenings. You'll get the finest in food and service at the very delightful King's Den Restaurant, 655 Douglas Street — overlooking Thunderbird Park. Ample free parking. We also have a special luncheon sandwich bar daily.

**MARIPOSA GLASS WORKS** — Victoria's Very Own Glass Works. See artisans actually forming decorative art pieces. On the Scenic Drive — 5325 Cordova Bay Rd.

**EXCITING LACROSSE ACTION**—Bring the family and enjoy this action-packed sport as the Victoria Shamrocks host the New Westminster Salmonbellies. Tonight at 8 p.m. Memorial Arena.

## Dame Sybil Dies At 93

LONDON (UPI) — Dame Sybil Thorndike, grand dame of the English Theatre for whom George Bernard Shaw wrote the play, Saint Joan, died today at the age of 93.

She suffered a heart attack four days ago but died peacefully at her Chelsea apartment, said her son.

The peak of her long career came in 1924 when she created the role of Saint Joan in the play Shaw wrote with her in mind — although she was 42 at the time and the Maid of Orleans she portrayed was a teen-aged girl.

Dame Sybil's career spanned six reigns beginning from Queen Victoria and saw the coming and triumph of movies, phonograph records, radio and television.

She appeared on and mastered all the media although she disliked television.

## Kauper Resigns

WASHINGTON (AP) — Assistant Attorney-General Thomas Kauper has resigned after four years as the government's chief lawyer for enforcing laws against price-fixing and illegal monopolies and business collusion. He will return to the faculty at the University of Michigan law school following his resignation, effective July 30.

A MOVIE REVIEW BY NORA HUTCHISON

# Its Small Surprises Win You Over

Hester Street, a slight, anecdotal film about the Americanization of a young Jewish mother, has a certain wistful charm not unlike that of its heroine. It's a movie that begins slowly, and rather awkwardly, but its small surprises win you over.

Set in 1896, on New York's lower East Side, Joan Silver's film describes the assimilation process of a group of immigrant Russian Jews. The story focuses mainly on Gitl and her husband Yekl who calls himself Jake. When Gitl comes to New York with their small son, at the beginning of the film, Jake has already worked for three years at a sewing machine in a sweat shop. He's proud of his Yankee ways, his nifty suits, and his newly acquired American slang. Jake doesn't want to have anything to do with his "greenhorn" wife, who refuses to take off her Orthodox wig, or forget her Yiddish for what passes for English in that Jewish ghetto. Jake has other reasons, too, for neglecting Gitl—he's fallen for Mamie, a smartly dressed dancing-academy teacher, and the good times she represents.

The screenplay develops around Jake's plans to become an "American fella", and Gitl's efforts to hold on to her Old Country traditions. He bullies his bewildered little wife for her superstitious ways, her drab clothes, and her respect for their scholarly boarder's preoccupation with his books. Gitl resists his badgering at first, and then gives in to try and win him back from Mamie. She learns a little English, has herself laced into a corset, fitted for a pretty dress, and buys a hat with feathers. But it's all in vain. Gitl's pensive charm is lost on Jake, who longs for Mamie's "classy looks" and her capital.

Gitl is visited by a lawyer hired by Jake and Mamie, who offers her a cash settlement if she'll agree to a divorce. Rejected, and angry at last, she waits until the offer equals Mamie's entire savings. Then to everyone's astonishment, she proposes to Bernstein, their shy lodger, and together they set up house and buy into the grocery business.

Joan Silver's film is quiet and simple: her screenplay, with its broadly sketched characters, incorporates folk-take material in a likable fashion, and her use of black and white cinematography recalls images from the era of silent film.

As Gitl, Carol Kane is fine. Her pale features and tentative manner belie the surprise of her character's strength of mind. Where the film is weak it's due to Silver's characterization of Jake as the vulgar opportunist in the land of plenty. From the movie's opening scene, the cards are stacked against him—we are never shown what grounds there are for his aggressive "go-getting" behavior or for his wanting to become Americanized—he's a cartoon figure in the midst of an otherwise realistically ordered landscape.

Jake is made to look like a boor, a bully, a jock—so that Gitl and Bernstein emerge as turn-of-the-century flower-children. Yet, unintentionally, Jake has much of our sympathy because we can understand that for him America was the only place in the 19th century would where a semi-literate peasant could free hifself from his religious and cultural traditions long enough to enjoy himself and make his money

★ ★ ★

It's always a disappointment when a talented film-maker attempts a project that eludes his grasp, and it's particularly disheartening when it could be his last picture.

The Blue Bird, an ill-starred U.S.-USSR co-production, wastes the energies of George Cukor, 76, that venerable American director who is perhaps best known for such pictures as The Philadelphia Story, A Star Is Born, and My Fair Lady, and a cast that includes Elizabeth Taylor, Jane Fonda, Ava Gardner, Will Geer, and several Russian feature players. Due mostly to problems with cinematic cultural detente, The Blue Bird ran months over its production schedule. The extended shooting time must have been immensely wearying for Cukor because this film lacks all the qualities that are indigenous to his style of filmmaking—order, polish, visual sophistication and charm.

The film has been based on Maurice Maeterlinck's 1909 stage fantasy in which two children seek out the blue bird of happiness in order to offer it as a gift to a small, sick girl. Their search propels them through a series of allegorical landscapes where they meet the Queen of Night (Jane Fonda), Luxury (Ava Gardner), the Children of the Future guarded by Father Time (Robert Morley), and their dead grandparents (Will Geer and Mona Washbourne). They're accompanied on their travels by a band of comforting creatures who call themselves such names as Milk, Bread, Dog, Sugar, Fire and Light (Elizabeth Taylor, looking a little like a plush snowflake).

This version of Maeterlinck's work has been adapted by Hugh Whitmore and Alfred Hayes, who have lost sight of all of its original worth. About all that can be salvaged from this cross-cultural mistake are the inspired performances of the two children—Patsy Kensit and Todd Lookinland—and they're the only magic in this otherwise absurd production.

★ ★ ★

Postscript — The Missouri Breaks.

Two weeks ago, in a review of the new Arthur Penn movie, I described it as "interesting and occasionally impressive." In retrospect, and after a second viewing, I think it deserves more forthright praise.

Penn's direction of Jack Nicholson and Marlon Brando in Tom McGuane's story about the art of survival on the Montana frontier is restrained and sure. Nicholson, as the aging and weary rustler, and Brando, who plays the celebrated "regulator" hired to track Nicholson down, are superb — their scenes together generate the kind of excitement that screen-acting is all about. Penn's sense of time and place is vivid and exhilarating, and his perception of the characters and their situation is emotionally as well as intellectually engaging.

The Missouri Breaks is a classic western, shaped by a modern sensibility — it's Penn's crowning achievement, so far.


Be Sure To See 5-31
Greater Vancouver Operatic Society's 27th Annual Production
Pink Champagne
McPherson Playhouse
Saturday, June 12 and Sunday, June 13
Tickets at McPherson Box Office

In new screen splendor... The most magnificent picture ever!
DAVID O SELZNICK'S production of MARGARET MITCHELL'S
"GONE WITH THE WIND"
STARRING CLARK GABLE VIVIEN LEIGH LESLIE HOWARD OLIVIA de HAVILLAND
Winner of Ten Academy Awards
Gen.
LAST 2 DAYS 7 P.M.
TOWNE

ROBERT BUIE
Serves MAGIC at your table, King's Den, Wed., from 7 p.m. DANCING, 6 p.m. Menu features filet and lobster; Butterfilled Filet; SMORGASBORD from 5 p.m. (Children ½ price). Reservations 388-4488. 655 Douglas, Queen Victoria Inn, FREE PARKING.

THEY PASSED THEIR TESTS IN THE PLAYGROUND!...
A HILARIOUS GAME OF MUSICAL BEDS
SEX and the FRENCH SCHOOLGIRLS
IN EROTICOLOR
Sex and nudity throughout. R. W. McDonald, B.C. Director.
Completely concerned with sex. R. W. McDonald, B.C. Director.
NAUGHTY BOARDING HOUSE
LAST 2 DAYS
Schoolgirls 7 & 9:15
Boarding House 8:25
Last Complete Show 8:25
fox cinema

TRY IT DOWN AT THE OAK
with Wayne Peters and "HOME BREW"
658-5231 for Reservations
Open 9 a.m. to 2 a.m.
THURS.-FRI.-SAT.
The Thatch CABARET
THE ROYAL OAK INN
4680 Elk Lake Drive 6-9

ESQUIMALT SPORTS CENTRE
ANNUAL BUCCANEER BALL
Saturday, June 19th.
Dress—Buccaneer Costume
Dancing 9 to 1 A.M.
to the music of Ron Davies' Big Band
Full Refreshment Facilities
Proceeds to Esq. Legion Jr. B Hockey
TICKETS $5 per couple
Must be purchased in advance, before June 16, at the Sports Centre during reg. working hrs. Admission by ticket only. No admission to those under 19 yrs.

STARTS THURS.
'THE OTHER SIDE OF THE MOUNTAIN'
THE TRUE STORY OF JILL KINMONT
The American Olympic ski contender whose tragic fall took everything but her life, and who found the courage to live through the love of one very special man.
STARRING MARILYN HASSETT as Jill BEAU BRIDGES as Dick
TECHNICOLOR
ENDS TONIGHT
JESUS CHRIST SUPERSTAR 7:30
AMERICAN GRAFFITI 9:15
GENERAL
OAK BAY 2184 OAK BAY AVE 598-2213

DINE, DANCE & HAVE FUN
at the wig & dickie with
YOUR HOST FROM LONDON, ENGLAND
EDDIE SHEAR AND THE "PENNY FARTHING SHOWBAND"
DELUXE BUFFET DINNER FEATURING
English Roast Beef
—YORKSHIRE PUDDING & ROAST POTATOES
ONLY $6.50 Per Person
EVERY THURS.—FRI.—SAT.
Dinner 6:00-8:30 Cabaret from 9:00
THE WILSON MOTOR INN
850 BLANSHARD ST. 5-20 385-6787

BE A RACE DRIVER at KARTLAND
FUN FOR ALL EVERY DAY
OPEN SAT., SUN., 10-10
OPEN MON.-FRI., 2-10
Take the No. 930 Bus downtown to
DOUGLAS at VANALMAN
6-3

ESQUIMALT SPORTS CENTRE
ROLLER SKATING
WEDNESDAY 7:30-10:00
SKATE RENTALS
6-9

STARDUST 1037 VIEW ST. Free Parking 385-1031
THE RUPTURED DUCK DISCO
No Cover Charge Mon.-Tues.-Wed.-Thurs.
MON.-SAT., 9:00-2:00 A.M.
6-7

A DINO DE LAURENTIIS FILM
Starring CHARLES BRONSON
Costarring Jill Ireland
BRONSON in CHINO
MATURE
ODEON 1 700 YATES STREET 383-0513
ENDS THURS.
NIGHTLY 7:10, 9:10

ELIZABETH TAYLOR JANE FONDA CICELY TYSON AND PAVLOVA AS
A GEORGE CUKOR FILM
The Blue Bird
DAILY 1:30, 3:10, 5:10, 7:00, 9:00
GENERAL
ODEON 2 700 YATES STREET 383-0513
ENDS THURS.
CHILDREN AND GOLDEN AGE $1.00

BRIAN'S BACK IN TOWN
From Drugs, Crime and Jail To A Natural High with Jesus
WED.-FRI., 7:30 P.M.
BRIAN RUUD, author of "The Trip Beyond," relates his encounter with the power of God in his search for Happiness and Peace and his deliverance from despair and destruction.
QUEENS AVENUE CHURCH
804 QUEENS AVENUE
6-9

Brentwood Inn
7172 Brentwood Drive
Brentwood Bay
Vancouver Island
NEXT TO MILL BAY FERRY
JUNE SPECIAL
• FRESH FRUIT COCKTAIL
• SALAD BAR
• STEAK & WHOLE BABY ATLANTIC LOBSTER
• FRESH VEGETABLES & SMALL ROAST POTATOES
• OVEN BAKED SCONE BREAD
• SPANISH COFFEE
$10.95 Per Person
Reservations 652-2413
OPEN 10 A.M.-12 P.M. MONDAY thru SATURDAY
10 A.M.-10 P.M. SUNDAY
SUNDAY BRUNCH
Every Sunday 11:30 to 2:30
6-9

MATINEES FRI., SAT., SUN. 1:30, 3:25, 5:20, 7:20, 9:20
MON.-THURS. 7:20, 9:20
BLAZING SADDLES
HAIDA 908 YATES STREET 382-6978
MATURE—Parents: A comedy with some coarse language.—(R. W. McDonald, B.C. Director).

COUNTING HOUSE CINEMA 1 BROAD AT BROUGH 383-9434
CAROL KANE — ACADEMY AWARD NOMINEE AS BEST ACTRESS IN:
"HESTER STREET"
GENERAL
ENDS THURS. NIGHTLY 7:30, 9:15

COUNTING HOUSE CINEMA 2 BROAD AT BROUGHTON 383-9434
MATURE Occasional coarse language. (R. W. McDonald, B.C. Director)
REDFORD/HOFFMAN
"ALL THE PRESIDENT'S MEN"
FEATURE AT 7:00, 9:30

enjoy dinner dancing at HY'S new HILLSIDE INN
(formerly Little Harry's)
Enjoy the relaxing atmosphere of our beautiful newly decorated dining lounge.
Music by GABBY
Open Mon. to Sat. 11:00 a.m. to 1:00 a.m.
Hillside SHOPPING CENTRE
RESERVATIONS: 595-2552
American Express

TRAFALGAR
TUES. thru SAT.
DINNER SPECIAL
from 7-10 p.m.
8-oz. New York Steak
$7.95 Per Person
6-7
STARDUST 1037 VIEW ST. Free Parking 385-1031

CINEMA SHOWCASE
ENDS THURS.
ONE FLEW OVER THE CUCKOO'S NEST
Warning: Violence and Coarse Language Could Frighten Children. R. W. McDonald, B.C. Director
WEEKDAYS 6:40, 9:10
CORONET 838 Yates 383-6464
ENDS THURS.
"SHERLOCK HOLMES' SMARTER BROTHER"
"ROCKY HORROR PICTURE SHOW"
WARNING: Occasional coarse language, suggestive scenes & dialogue.—R. W. McDonald, B.C. Director.
GATES: 9:00 SHOW AT DUSK
TILLICUM DRIVE-IN Burnside at Tillicum 382-7539
ENDS THURS.
MARLON BRANDO — JACK NICHOLSON
"THE MISSOURI BREAKS"
WARNING: Violence and Coarse language — R. W. McDonald, B.C. Director
Free list and Golden Age suspended
NIGHTLY AT: 6:50 and 9:15
CAPITOL 805 Yates 384-0809
GENERAL
WALTER MATTHAU, TATUM O'NEAL
"THE BAD NEWS Bears"
WARNING—Parents, coarse language throughout. —R. W. McDonald, B.C. Director.
NIGHTLY AT 7:10 & 9:15
ROYAL 1006 Broughton 383-9774

# FABULOUS FOOD SPECIALS

**ROUND STEAK** 1.69 lb.
CANADA GRADE A BEEF
FULL CUT! BONE IN!

• GOVERNMENT INSPECTED GRAIN FED.
• CENTRE CUT/LOIN **PORK CHOPS** 1.79 lb.
• END CUT/LOIN **PORK CHOPS** 1.69 lb.

Value Check'd • Canada Grade 'A' Beef
Boneless **RUMP ROAST** 1.69 lb.

• Value Check'd • Canada Grade 'A' Beef •
Boneless **BARON of BEEF** 1.89 lb.

Bulk **DINNER SAUSAGE** 99¢ lb.

• Maple Leaf • **BOLOGNA** • By The Piece 69¢ lb.

• Maple Leaf • Sliced **COOKED HAM** 1.19 6-oz. pkg., ea.

• Maple Leaf • Fully Cooked **COTTAGE ROLLS** • Cryo ½'s 1.89 lb.

• BETTER BUY • BATHROOM **TISSUE** White and Pink 6-roll pack 1.35

• Kraft **CHEEZ WHIZ** 1-lb. jar 1.39

• Mom's **MARGARINE** 2 1-lb. pkgs. 89¢

Better Buy **BEANS** with PORK 2 14-oz. tins 59¢

• Cala **BLEACH** 128-oz. jug 89¢

• Del Monte • Sliced and Halves **Peaches** 2 14-oz. tins 79¢

• Hunt's Whole or Stewed **TOMATOES** 2 14-oz. tins 79¢

• Rose **RELISHES** • 4 Varieties • 12-oz. jar 39¢

Chase and Sanborn **GROUND COFFEE** 1-lb. pkg. 1.35

| | | | |
|---|---|---|---|
| KRAFT VELVEETA **PROCESSED CHEESE** 2-lb. Pkg. 2.69 | MINUTE MAID FROZEN **ORANGE JUICE** 12½-oz. Tin 65¢ | DAD'S OATMEAL-COCONUT **COOKIES** 16-oz. Pkg. 89¢ | WELCH'S **GRAPE JUICE** 24-oz. Bottle 75¢ |
| KRAFT SKIMILK **CHEESE SPREAD** 16-oz. Jar 1.19 | CARNATION FROZEN **TATER GEMS** 2-lb. pkg. 69¢ | MALKIN'S **STRAWBERRY JAM** 24-oz. Tin 1.29 | NABISCO SPOONSIZE **SHREDDED WHEAT** 18-oz. Pkg. 59¢ |
| BYE THE SEA CHUNK LIGHT **TUNA FISH** 6½-oz. Tin 65¢ | GRILLTIME CHARCOAL **BRIQUETTES** 10-lb. Bag 1.29 | NEILSON'S **ICED TEA MIX** 15-oz. Jar 1.49 | ORANGE FLAVOURED **TANG CRYSTALS** pkt. of 2—7-oz. envelopes 99¢ |
| CLUB HOUSE MANZANILLA **STUFFED OLIVES** 12-oz. Jar 99¢ | GLAD **SANDWICH BAGS** Pkg. of 50 49¢ | CARNATION **COFFEE MATE** 16-oz. Jar 1.29 | DREAMWHIP **DESSERT TOPPING** 2-4 oz. pkgs. 1.29 |
| BLACK DIAMOND PARMESAN **GRATED CHEESE** 8-oz. Tin 1.49 | LISTERINE **ORAL ANTISEPTIC** 12-oz. Bottle 1.39 | GOLDEN GROVE RECONSTITUTED **ORANGE JUICE** 32-oz. Bottle 49¢ | FAMILY STYLE — BIG DIPPER **ICE CREAM** 4-litre pail 2.39 |

**CORN ON THE COB**
California Canada No. 1 6 COBS 89¢

California **PEACHES** Canada No. 1 39¢ lb.

Okanagan McIntosh **APPLES** Approximate 17-lb. box Commercial grade Vu Pak 2.59

• PRICES EFFECTIVE: WEDNESDAY, JUNE 9 TO SATURDAY JUNE 12 •
WE RESERVE THE RIGHT TO LIMIT QUANTITIES

STORE LOCATIONS:
230 Cook St. Cadboro Bay Village
2187 Oak Bay Ave. Colwood Plaza
Sooke Village Shelbourne Plaza

**SHOP-EASY FOODS**

## THE FAMILY CIRCUS*

By Bil Keane

"Grandma, will YOU read me a story?"

## DENNIS THE MENACE

*CAN I BRING MY BUSINESS PARTNER HOME TO LUNCH?"

# The Bridge Expert

By FRED KARPIN

Had the West defender not bid in today's deal, our South declarer would probably have gone down at his game contract. But West did bid, and declarer came up with the winning interpretation of West's call.

NORTH
♠ A K Q 10
♡ 8 5 4
◇ A K
♣ Q J 8 3

WEST
♠ 8 6 2
♡ A K 9 3 2
◇ Q J
♣ K 10 4

EAST
♠ 9 5 3
♡ 7 6
◇ 10 9 8 4 2
♣ 9 5 2

SOUTH
♠ J 7 4
♡ Q J 10
◇ 7 6 5 3
♣ A 7 6

The bidding:

| West | North | East | South |
|---|---|---|---|
| 1 ♡ | Dbl. | Pass | 1 NT |
| Pass | 3 NT | Pass | Pass |
| Pass | | | |

Opening lead: Three of ♡.

West's opening heart lead was captured by South's ten. South perceived immediately that he had eight sure winners at this point, and that only in the club suit could his ninth trick be obtained.

If West had not opened the bidding, declarer would probably have entered dummy and taken the club finesse (which, as is apparent, would have lost to West's king). But in view of West's opening bid, plus the fact that North-South had 27 high-card points between them, West rated to have virtually every outstanding high card. So declarer made up his mind to spurn the club finesse.

Since West was presumed to be an honest man, South knew that West possessed a maximum of five hearts at the outset: West had led the three-spot, as his fourth-highest heart. Therefore he could have but one card lower than the three, specifically the deuce.

After winning the opening heart lead, declarer cashed four spade tricks, discarding a diamond from his own hand, as West discarded the club four. Then came the ace and king of diamonds, West following suit with the jack and queen. Diamonds had just been eliminated from the West hand, as spades had been eliminated earlier.

Now declarer led a heart off dummy, putting West into the lead, and knowing, simultaneously, that West couldn't cash more than four heart tricks. And West did just that. But then he had no choice but to lead club away from his king. The board's queen of clubs now became declarer's ninth trick.

Admittedly, declarer was lucky in finding West with but two diamonds. But there was no better alternative line of play, since the club finesse, if taken, was a cinch to be a losing play.

## LITTLE PEOPLE'S PUZZLE

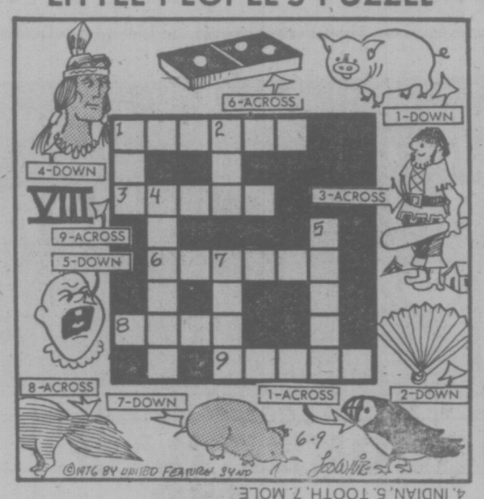


ANSWERS: Across-1. PUFFIN, 3. GIANT, 6. DOMINO, 8. TAIL, 9. EIGHT. Down-1. PIG, 2. FAN, 4. INDIAN, 5. TOOTH, 7. MOLE.

# CRYPTIC CROSSWORD

ANSWERS TO TUESDAY'S PUZZLE

Across
1 Cricket-ball
9 Ice
10 Orphanage
11 Ether
13 Soonest
14 Elapse
16 Utmost
18 Vestige
19 Wedge
20 Close race
21 Rio
22 Feeding time

Down
2 Rye
3 Choir
4 Expose
5 Bear out
6 Leasehold
7 Fire service
8 Get to the top
12 Headstone
15 Stipend
17 Regain
19 Wrest
21 Rum

CLUES

ACROSS
4 Visible understanding (7)
8 Ladies who reform become perfect examples (6)
9 He doesn't believe in field organization (7)
10 Slight difference of opinion? (6)
11 Indiscreet bank official? (6)
12 Go through some poetry just to be obstinate (8)
18 Ancient writers made their point with it (8)
20 Fuss about the French in a Spanish city (6)
21 Afternoon service? (3-3)
22 Sid gets mixed up summaries (7)
23 Many move up, being bright (6)
24 New screens in church (7)

DOWN
1 Steals the child while it sleeps? (7)
2 Goes off and finds another partner? (7)
3 Hackneyed description of some botanic lichens (6)
5 What one requires to complete the score (8)
6 It is suspended when it is very cold (6)
7 Carried out shoe repairs as listed (6)
13 Journalist about to take a drink (8)
14 Letter for a girl I've finished (7)
15 Wrestle like boxers (7)
16 Don't miss it once it has been changed (6)
17 Revolting subjects (6)
19 Eagerly Len rummaged about in the locker (6)

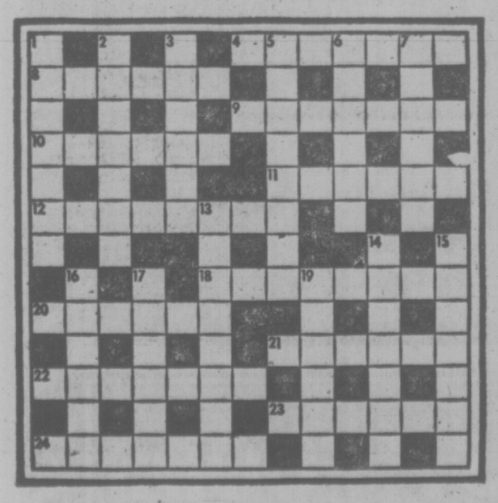

SOLUTION THURSDAY

# YOUR HOROSCOPE

Astrological Forecast for Thursday, June 10

By SYDNEY OMARR

ARIES (March 21-April 19): Dig deep for information; you could strike pay dirt. Accent on the hidden, the occult, taxes, insurance, money as it relates to partner or mate. Check details. Be specific and demand direct answers to legitimate inquiries.

TAURUS (April 20-May 20): Change of scenery is on agenda. Accent on joint efforts, partnership, public relations marital status. Dialogue opens and makes you feel better than in recent past. Gemini, Virgo persons figure prominently.

GEMINI (May 21-June 20): Diplomacy is your ally — don't force issues. Go slow. Perfect techniques, services. Home life is spotlighted. Family member seeks change and this could include talk of change of residence. Taurus, Libra could be part of picture.

CANCER (June 21-July 22): Harmonious lunar aspect coincides now with change, creativity, intensified relationship. Imprint style. Express yourself. Open dialogue with young persons. Steer clear of self-deception. See as is, not merely as you wish situation might be.

LEO (July 23-Aug. 22): What seems opposition is actually healthy challenge. Know it and be determined to hurdle obstacles. Those in authority are backing you — in a discreet manner. Be aware of it and be confident. Cancer, Capricorn figure prominently.

VIRGO (Aug. 23-Sept. 22): Finish what you start. Cycle is high — take a chance on yourself. Stress originality, independence. Welcome fresh starts, new contacts. Leo and Aries figure in scenario. Brothers, sisters, close relatives want you to assume responsibilities now really your own.

LIBRA (Sept. 23-Oct. 22): Emphasis on what you spend, collect and save. Get to heart of matters. Highlight independence, pioneering spirit. Welcome creative challenge. Your popularity could be on upswing. Aries, Leo and Aquarius figure prominently.

SCORPIO (Oct. 23-Nov. 21): Trust judgment, hunch. Timing is on target. Moon position coincides with time when you make mark, impact, imprint style. Personality, personal appearance more important than usual. Know it and act accordingly. Trust yourself, not subordinates.

SAGITTARIUS (Nov. 22-Dec. 21): Check behind the scenes. Look beyond surface indications. Highlight flexibility, versatility. Open broader lines of communication. Long distance travel, publishing, getting ideas across — these all are on agenda.

CAPRICORN (Dec. 22-Jan. 19): Accent on desires, romance, creativity, ways to make wishes into actualities. Aquarian is in picture, along with Taurus and Scorpio. What seems "locked up," blocked and obstacle-filled, is due to be released. Know it — be optimistic.

AQUARIUS (Jan. 20-Feb. 18): Study Capricorn message. Open lines of communication. Do some private detective work. If you piece together bits of information, you will come up with complete story. Advancement is in picture. Prestige will be on upswing.

PISCES (Feb. 19-March 20): Good lunar aspect coincides with journey, publishing, higher education, ability to bridge communication-generation gaps. Taurus, Libra and Scorpio figure prominently. Family circle will be more harmonious.

IF JUNE 10th IS YOUR BIRTHDAY you are creative, restless, independent and romantic. Leo, Aquarius persons play important roles in your life. You'll travel more this year and have opportunity for new, grand entrance — or start — in July. Emotional pressures — left over from last year — are being eradicated. Social life accelerates. You will be happier!

# FUN WITH FIGURES

By J. A. H. HUNTER

Walt leaned back in his chair. "So many years, yet things seem just the same," he said. "Same charming home, even the same chair that was my favorite. But now you've got three kids. I saw one of them outside. How old are they?';

"You used to like teasers," Ron replied. "Multiplied together their ages make 144, and their sum is the number of this house."

His friend thought awhile. "No, I can't be sure," he declared.

Ron smiled. "Come on. You saw Paul. He's the youngest."

That's all Walt needed to know! What were the ages?

(Answer tomorrow)

Yesterday's answer: TAXES was 15328.

## B.C. Lions Solvent Again

VANCOUVER (CP) — The $300,000 British Columbia Lions debenture issue has been fully subscribed, treasurer Jack Farley of the Canadian Football League club, announced.

Farley said the exact total would not be known until all pledges have been fulfilled, but the issue held by 403 debenture holders, had "gone over the top."

## DUMPLINGS

## HAGAR

## PEANUTS

## BROOM-HILDA

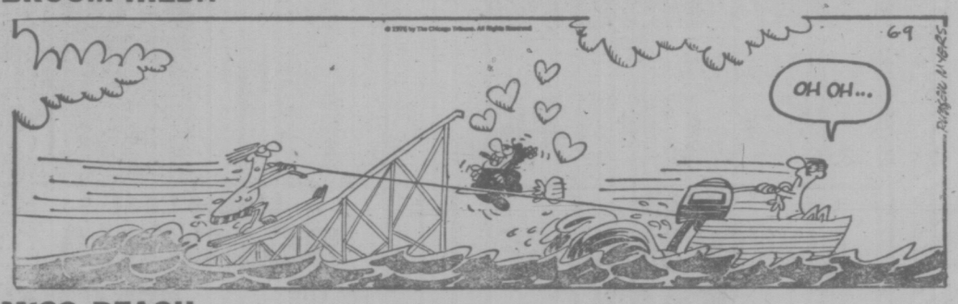


## MISS PEACH

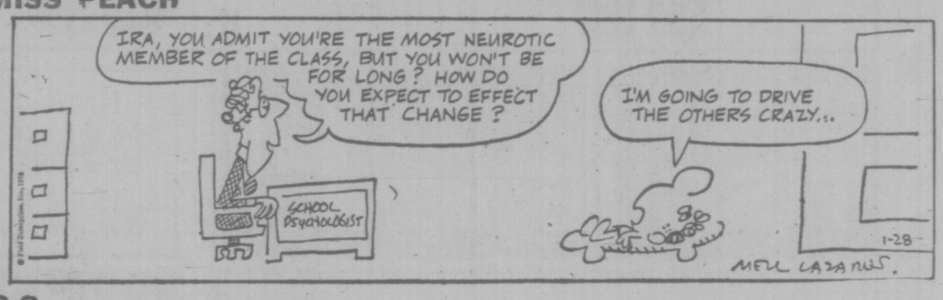


## B.C.

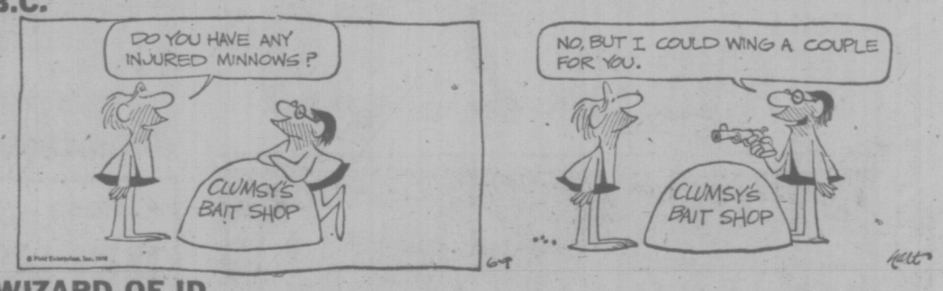


## WIZARD OF ID

## APARTMENT 3-G

## NANCY

## MARK TRAIL

# Dairy Policy Changes Eyed

OTTAWA (CP) — The federal government proposed three major changes in its 1976 dairy policy Tuesday in an attempt to satisfy disgruntled Quebec dairy farmers.

Agriculture Minister Eugene Whelan emerged from a three-hour meeting with the farmers and told waiting reporters the government had offered a two-year moratorium on the repayment of loans to the Farm Credit Corporation.

The government also offered to increase the current production quota of 95 million hundredweight and to reduce the export levy from the present rate of $1.35 per hundredweight if farmers demonstrated their willingness to stay within their assigned quota level.

"We're going to review every aspect of the policy and continue to meet with all Canaian producers," Whelan said.

Pierre St. Martin, president of the Quebec Industrial Milk Producers, said: 'The meeting was positive and we're satisfied that talks are going to continue. It's too early to say yet what the final solution will be."

St. Martin indicated the offer would be discussed before any final decision was taken, probably later this week.

The dairymen entered the meeting with a request for a $40 million federal subsidy to help offset losses they claim will amount to $100 million this year due to the ordered production cuts.

Following the meeting, Mr. St. Martin said the $40 million could be arranged "in one way or another."

The Quebec dairymen, who produce more than half of the country's industrial milk that goes into the making of butter, milk powder and cheese, have been protesting production and subsidy cuts for the federally regulated industry since the new policy was announced in April.

Last week, about 5,000 of them splattered Whelan with milk and butter during an aggressive demonstration on Parliament Hill.

Whelan emphasized that any changes in the policy would apply to industrial milk producers throughout the country.

Asked if he thought it was likely that the changes would be forthooming, he replied:

"When the minister of agriculture says he's doing something, he usually does."

# Unions 'Biased Against Aged'

MONTREAL (CP) — Large North American unions are forcing senior citizens out of the work force well before they cease to be productive, Toronto lawyer and author Dr. Daniel Baum said Tuesday.

Dr. Baum, professor at York University's Osgoode Hall law school, said unions such as the United Auto Workers now negotiate pension plans with "30 and out" clauses whereby workers retiring after 30 years' service get a pension only if they promise to stay out of the labor force.

He told the 25th annual meeting of the Golden Age Association that other unions such as the Canadian Union of Public Employees were encouraging exclusion of the elderly from the job market by seeking a mandatory retirement age of 55.

Dr. Baum is the author of The Final Plateau, a book on Canada's forgotten elderly.

# Canada, U.S. Plan Pullout

By ROB BULL
Times Quebec Bureau

MONTREAL — Canada and the United States told the International Commission for the Northwest Atlantic Fisheries, Tuesday, that the 18-member body must adapt itself to their establishment of 200-mile fishery control zones.

Both nations served notice of their intention to withdraw from the organization formed 25 years ago to supervise fishing and exchange information among those countries with fishing fleet active in an area extending south from Greenland and Baffin Island to the North Carolina coast.

Fisheries Minister Romeo Leblanc told the meeting, however, "Canada will not necessarily proceeded with withdrawal but must preserve this option to clear the way for new multilateral arrangements which take into account the new jurisdictional realities."

"Indeed it is Canada's hope that we can make an uninterrupted transition from the old to the new regimes. It goes without saying however that if agreement cannot be reached at the present meeting, Canada must exercise its option to withdraw."

The U.S. issued a similar statement.

Members of both the Canadian and U.S. delegations referred in interviews to the increasing international acceptance of the principle that the country which borders a fishing ground is best equipped to manage it and should have first rights to the catch within 200 miles of its coast.

Canada will assume such control Jan. 1, 1977 while the U.S. will do so two months later.

Both countries agree that when their own fishermen have met the requirements established for them by their governments, fleets from other countries will be allowed to harvest any remaining surplus up to a level established as a total allowable catch.

But to get in on the action, those other countries must have previously signed a bilateral agreement with the host country.

Canada has such an agreement of long-standing with France, recently signed three others with the U.S.S.R., Poland and Norway and hopes to complete others soon with Spain and Portugal.

# PM, Chretien Dodge Question

By PETER THOMSON
Times Ottawa Bureau

OTTAWA — Prime Minister Trudeau and Treasury Board President Jean Chretien avoided the question Tuesday when asked when they became aware of Lockheed's oral commitment to provide forward financing for Canada's purchase of 18 Orion aircraft.

Opposition members continued to charge that careless business practices, in not getting a written commitment from Lockheed, has cost the Canadian taxpayer $16 million.

Although pressed by Conservative defence critic Allan McKinnon, Chretien carefully avoided saying when he had become aware of the Lockheed oral commitment.

Chretien said cabinet was aware of the financing problem on Nov. 27, and discussed the need for an additional $100 million to pay interest charges.

It was also discussed in cabinet committee, Chretien said.

However, he avoided saying when he learned that Lockheed had undertaken to borrow money for forward financing.

Trudeau stated earlier that he would check his records to see when, exactly, he had learned about Lockheed's commitment.

However, when questioned Tuesday, Trudeau said he didn't have his records with him, and couldn't remember exactly.

★

## Richardson Blames Restraint Plan

OTTAWA (CP) — To James Richardson the real culprit in the Lockheed affair is not the banks, the company, the defence or supply departments or their officials. It is the government spending-restraint program.

That's not to say, the defence minister hastens to add, that he disagrees with the government program to reduce its spending as an anti-inflation measure. But to military men who had spent years searching for a long-range patrol aircraft to replace the creaking Argus, the timing of the program was unfortunate.

"I think defence had the right to assume that it would buy this thing, the new patrol plane, as it bought anything else," he said in an interview on the eve of his departure to Brussels for NATO meetings.

## Live TV Urged For Budget Speech

OTTAWA (CP) — Mitchell Sharp called Tuesday for live television coverage of federal budget speeches to end the current "deplorable situation" that allows reporters, rather than finance ministers, to first inform Canadians of tax and spending changes.

"The time has come to put an end to a procedure which I believe is an affront to this House," Mr. Sharp told the Commons during debate on the May 25 budget.

Reporters have traditionally been locked up in a room with advance copies of federal budgets to prepare stories and broadcasts for release when the finance minister begins to read his budget speech in the House.

Aim of the procedure, Sharp said, was to give reporters "an opportunity of doing a more thorough job of analysing the budget proposals, while preserving the necessary secreoy."

But it meant that reporters were able to disclose budget contents before a finance minister uttered a word.

"To me, the resulting situation is deplorable and has made a mockery of this House and its membership," Sharp said in debate on the May 25 federal budget.

# TRUDEAU HOPEFUL OF CURB VICTORY

OTTAWA (CP) — Prime Minister Trudeau declined to say Tuesday whether the government will declare a state of national emergency if the Supreme Court of Canada rules the federal government's anti-inflation controls are invalid.

"I would consider the suggestion," Trudeau said in the Commons. He described the premise that the court may rule against controls as a "hypothetically pessimistic view."

The court completed a 4½ day hearing on the anti-inflation laws last week and the judges are expected to decide before the end of the month whether or not they are constitutional.

# Gov't Wins Confidence

OTTAWA (CP) — The government Tuesday defeated a non-confidence motion proposed by Progressive Conservatives labelling the May 25 federal budget as deeply disappointing and discouraging.

New Democrats and Social Credit MPs voted with the Conservatives but the government turned back the threat by a vote of 121 to 90.

Moved by Conservative finance critic Sinclair Stevens, the motion charged that the government had done nothing through the budget to boost economic growth, increase employment or restrain its own spending.

The non-confidence motion was the second in a week as MPs debated the budget.

A third vote is scheduled Thursday but Liberals, who hold a majority of the seats in the Commons, should easily defeat it.

The budget "contributes to uncertainty in that it is silent on the important question facing Canadians now in terms of economic policy," Conservative Leader Joe Clark said before the vote.


Woolco TIRE AND AUTOMOTIVE CENTRE

RADIAL TIRE CLEARANCE

OFFER EXPIRES JUNE 12, 1976

Hallmark

PWR RADIAL TIRES

165SR X 13 $33

| | | |
|---|---|---|
| 165SR X 15, BR78 X 13, ER70 X 14 | Each | $37 |
| FR70 X 14 | Each | 41 |
| GR70 X 14, GR70 X 15, HR70 X 15 | Each | 45 |
| LR78 X 15 | Each | 49 |

• FREE TIRE INSTALLATION
• NO TRADE REQUIRED • NO FREIGHT CHARGE

TREAD LIFE EXPECTANCY 40,000 MILES OR 40 MONTHS

Every HALLMARK passenger tire carries a warranty certificate covering road hazards and workmanship without limit as to months or miles and tread life expectancy.

SUPER SPECIALS

YOUR CHOICE 74.88 EACH

DELUXE 8 TRACK STEREO

RR86T deluxe 8-track with 4-channel matrix, fine tuning, head cleaner, burglar alarm, fast forward, tape eject, repeat button, illuminated programme and tape door light. 74.88 each.

MINDBLOWER SPEAKERS

6 X 9 speakers with built-in power amplifier. Gives up to 30 watts per channel. Mode selector switch and loudness control. 10 oz. ceramic magnets. 74.88 each

LUBE, OIL & FILTER SPECIAL 8.88
MOST NORTH AMERICAN CARS
Install up to 4 quarts of straight or multi-weight oil plus a new Fram oil filter. Expert chassis lubrication. ($4 charge to change over to regular system.)

NATIONAL BRAND SPARK PLUGS
Each .79
Champion, AC or Autolite plugs. For most North American cars, and some Foreign cars.
RESISTOR PLUGS 1.09 Ea.

LIQUID TURTLE WAX
Each 1.27
No. T123. For a super hard shine that lasts.

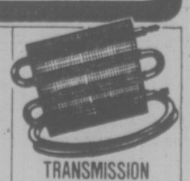

TRANSMISSION OIL COOLER
Each $22
For all trailer towing cars and those with air conditioning. Complete with instructions and all necessary hoses and hardware. 12,000 lb. limit.

Woolco DEPARTMENT STORES
Town and Country Shopping Centre
Douglas Street and Saanich
Personal Shopping only, please!
Store Hours: Monday to Saturday 10 a.m. to 10 p.m.
BUY WITH CONFIDENCE SATISFACTION GUARANTEED
REPLACEMENT OR YOUR MONEY REFUNDED



Woolco

PLAYTEX* $1 off

'Soft Sider' Brassiere
Ladies' 'Soft Cup' with Nylon Tricot cups and sides, stretch straps. In White and Beige. B-Cup Sizes: 34-38, C-Cup: Sizes: 34-40, D-Cup Sizes: 36-40.
Reg. Woolco Price: each 6.50
Woolco Sale Price: 5.50 EACH B and C Cup
Reg. Woolco Price: each 7.50
Woolco Sale Price: 6.50 EACH D-Cup

'Cross Your Heart' Bandeau
A favourite among the ladies. Lacey cotton lined cups, stretch straps and Lycra Spandex stretch back and sides. White. A-Cup: 34-36, B-Cup: 34-40, C-Cup: 34-42.
Reg. Woolco Price: each 6.75
Woolco Sale Price ... 5.75 each

'Soft Sider' Brassiere
With slightly padded nylon tricot cups and sides, stretch straps. White and beige colours. A-Cup: 32-36, B-Cup: 34-38, C-Cup: 34-38.
Reg. Woolco Price: each 7.50
Woolco Sale Price ..... 6.50 each

'Beautiful Ones' Bandeau
Famous 'Cross Your Heart' styling with translucent lacey cups with panels, stretch straps, Lycra Spandex back and sides. White. A-Cup: 34-36, B-Cup: 34-40, C-Cup: 34-42.
Reg. Woolco Price: each 8.25
Woolco Sale Price ..... 7.25 each

Prices effective 'til Saturday, June 12, 1976 or while quantities last.

Woolco DEPARTMENT STORES
A DIVISION OF F. W. WOOLWORTH CO. LTD.
Town and Country Shopping Centre
Douglas Street and Saanich
Personal Shopping only, please!
Store Hours:
Monday to Saturday 10 a.m. to 10 p.m.
BUY WITH CONFIDENCE SATISFACTION GUARANTEED
REPLACEMENT OR YOUR MONEY REFUNDED



OXFORD FOODS
271 COOK STREET
Open Daily 9-9; Sunday 10-7
Prices Effective:
Wed., June 9th, to Sat., June 12th
We Reserve the Right to Limit Quantities

| | | |
|---|---|---|
| DEVON BACON | 1 lb. | 1.39 |
| IMPERIAL MARGARINE | 3 lb. Pkt. | 1.49 |
| WESTERN FAMILY SOCKEYE SALMON | 7¾-oz. Tin | 1.19 |
| NABOB INSTANT COFFEE | 6-oz. Jar | 1.49 |
| ALPHA CREAMED HONEY | 2 lbs. | 1.49 |
| LIBBY'S TOMATO JUICE | 48-oz. Tin | 59¢ |
| JUBILEE LUNCHEON MEAT | 12-oz. Tin | 69¢ |
| AYLMER TOMATO KETCHUP | 32 oz. Btl. | 89¢ |
| PICNIC ORANGE SEGMENTS | 3 14-oz. Tins | $1 |
| LIBBY'S BEANS with PORK | 2 14-oz. Tins | 69¢ |
| SUN GOLD ORANGE FLAVOUR CRYSTALS | 4 3-oz. Pkts. | 69¢ |
| RY-KING CRISP-BREAD | 8-oz. Pkt. | 49¢ |
| SUNLIGHT DISH LIQUID | 32-oz. Btl. | 89¢ |
| WESTERN FAMILY TOILET TISSUE | 4 roll pkt. | 89¢ |
| GRANNY SMITH APPLES | lb. | 29¢ |
| CALIFORNIA TOMATOES | lb. | 29¢ |

# Killer Dam Burst Was Predicted

WASHINGTON (WP) — United States geologist was so concerned about the safety of Idaho's Teton River Dam, which collapsed Saturday, that he once suggested setting up movie cameras to film massive flooding that would occur when it broke.

The suggestion was contained in a December 1972, internal memorandum from David Schleicher, then with the U.S. Geological Survey in Denver.

On Saturday, water burst through the new, $50 million, 300-foot-high dam, flooding 400,000 acres of land, devastating half a dozen Idaho communities, killing at least seven persons, and leaving at least 40 persons still missing late Tuesday. Damage was estimated $1 billion.

As federal rescue teams dealt with the problem of the missing and homeless, controversy over the Bureau of Reclamation's building of the project raged.

The existence of Schleicher's 1972 memorandum warning of earthquake hazards to the dam was confirmed Tuesday by the U.S. Geological Survey in Washington. It suggested, "Since such a flood could be anticipated, we might consider a series of strategically-placed motion picture cameras to document the process of catastrophic flooding."

Schleicher, now based in Pocatello, Idaho, could not be reached for comment, but an associate in Denver said he was "quite certain" that Schleicher was indicating his concern rather than making an actual proposal.

Robert Curry, professor of hazard geology at the University of Montana, said he believed the suggestion was a serious one.

"We wanted to learn from what seemed a certain, and probably imminent disaster, how big masses of water behave when released," said Curry. No cameras were in place when the break occurred, however.

Curry said that he had passed on the concern of several U.S. geologists to the public and to various Washington agencies before the dam was built.

Steven Oriel of the Geological Survey's geodetic division was quoted in a copyrighted story in the Jackson, Wyo. Guide as saying geologists discovered a series of faults in the area. Oriel was one of four geologists who warned in a letter in April 1973, of seismic hazards to dam building at the Teton location.

# Calif. Voters Reject Nuclear Safeguards

LOS ANGELES (UPI) — California voters Tuesday rejected two-to-one a controversial ballot measure designed to tighten the safety standards of atomic power plants in the nation's first major vote on the future of nuclear energy.

Supporters of the measure, including consumer watchdog Ralph Nader, said Proposition 15's defeat was the work of a multimillion-dollar campaign by big utilities and oil companies "which spread grossly distorted information. People's Lobby, a sponsor of Prop. 15, said it would try to qualify another ballot initiative in 1978.

"This is only the first round on atomic energy and its expensive and catastrophic risks to present and future generations," Nader said. "The thousands of Californians who worked for Prop. 15 will try again."

With 41 per cent of the ballots counted, the vote was 66 per cent no to 34 per cent yes.

Even with its defeat, proponents claimed a partial victory saying the initiative forced the legislature into quickly passing three nuclear safeguard bills, signed into law last week by Gov. Edmund Brown, which would prohibit construction of new plants until waste disposal and reprocessing of nuclear fuel are approved by the legislature.

Opponents charged the measure was deceiving and would actually "shut down" nuclear power plants in the nation's largest state, increasing California's already high unemployment rate, and deprive its 21 million residents of badly needed energy sources.

## OIL POLICY CRITICIZED

WASHINGTON (WP) — Sen. Edward Kennedy (Dem.-Mass.) charged Tuesday that the Ford Administration, in league with big oil companies, is doing little to bring down the price of oil for American consumers.

Administration officials countered that Congress is to blame for not implementing the President's energy program, designed to hold down future costs.

## *Trident Bill Paid*

WASHINGTON (AP) — Citing concern over Soviet nuclear missile strength, the House of Representatives appropriations committee approved a record $106-billion defence bill Tuesday.

The committee rejected U.S. Senate efforts to trim expenditures for Trident submarine long-range missiles by $600 million $2.26 billion and to block a $350-million advance payment for a nuclear aircraft carrier.

# Lockheed Testifies

LOS ANGELES, Calif. (Reuter) — Lockheed Aircraft Corp. officials Tuesday began testifying in closed court here on the multi-million-dollar payoff and bribe scandal involving Japanese officials.

First to appear before the special federal court session was Carl Kotchian, who resigned in February as Lockheed vice-chairman after disclosing that the company had paid about $12 million in bribes and payoffs to promote aircraft sales in Japan.

The U.S. justice department requested the depositions under terms of an agreement with Japanese authorities on exchanging information regarding the Lockheed scandal.

Similar agreements have been reached with other governments also investigating Lockheed's sales promotion activities.


DATSUN B210'S $3,295
FULL PRICE delivered at THREE POINT DATSUN PLUS SALES TAX
$93 Down • $93 Monthly
INCLUDES SALES TAX OVER 48 MONTHS ON APPROVAL OF CREDIT
Catch the SPIRIT at THREE POINT... DATSUN MOTORS LTD
2620 GOVERNMENT ST. AT HILLSIDE • 385-6737 • Idtr. lic. 00740A

WILLIAMS QUALITY MEATS SPECIALS
795 FORT ST. 384-0525 384-0526
BONELESS ROAST OF VEAL 1.69 LB.
VEAL SIRLOIN STEAKS 1.99 LB.
VEAL LOIN CHOPS 1.99 LB.
VEAL RIB CHOPS 1.79 LB.
BONELESS VEAL STEW 89¢ LB.
FRESH FISH DAILY
FRESH LING COD FILLETS 1.09 LB.
SMOKED SALMON CHUNKS 1.89 LB.
GRADE A NO. 1 & 2 FREEZER BEEF 100% GUARANTEED
HIND QUARTERS 100-150 LB. 1.25 LB.
SIDES 200-250 LBS. 1.05 LB.
FULL BARONS 50-80 LBS. 1.15 LB.
6-9 PRICES INCLUDE CUTTING, WRAPPING & FREEZING.

Woolco SMOKE SHOP
REMEMBER DAD ON HIS DAY JUNE 20
Beer Goblet
Glass 'Playboy' beer goblet for the father who's young at heart. Made of clear glass with 'Playboy' imprinted on it. 16-oz. size.
1.50 each 4 for 5.98
'Playboy Club' Mug
Novel gift he's sure to remember you for. Black coloured glass with a 12-oz. capacity.
3.25 each 4 for 12.98
Frosted 'Playboy' Mug
Frosted white glass 'Playboy Club' mug to satisfy his manly thirst. 12-oz. capacity
3.25 each 4 for 12.98
'Brigham' "3 Dot"
Popular-price Burl finish pipe makes an always welcome gift for your favourite pipe smoker.
each 19.95
ALWAYS WELCOME... master charge CHARGEX Woolco
Woolco DEPARTMENT STORES A DIVISION OF F.W. WOOLWORTH CO. LTD.
Town and Country Shopping Centre Douglas Street and Saanich
PERSONAL SHOPPING ONLY, PLEASE!
Store Hours: Monday to Saturday 10 a.m. to 10 p.m.
BUY WITH CONFIDENCE SATISFACTION GUARANTEED REPLACEMENT OR YOUR MONEY REFUNDED

Woolco
ONE WEEK ONLY
Prices Effective 'til June 16th
ALWAYS WELCOME... master charge CHARGEX Woolco
A WOOLCO STANDOUT SPECIAL
EUROPEAN WALLPAPER
* IN STOCK
* PRE-PASTED
* WASHABLE
Woolco Sale Price: 5.77 10-metre bolt (approx. 11 yds. by 20")
Elegant high fashion patterns to give your home a distinctive look. Imported by us, from Holland to give you an opportunity to purchase imported wallpaper at a great price and eliminate the inconveniences of waiting for delivery.
Regular Woolco Price: per 10-metre bolt 7.77
SAVE $4 PER GALLON
On 'Fiesta' Quick and Easy "One Coat" Paint
INTERIOR FINISHES—Choose from Satin Latex, Alkyd Semi-Gloss or Velvet Enamel and we can custom tint them to your choice of colours at no extra cost.
Reg. Woolco Prices: gallon 14.97, quart 4.47
Woolco Sale Prices: 10.97 gallon quart 3.47
EXTERIOR FINISHES — Premium Alkyd House Paint or Latex House Paint in White only. High Gloss Enamel for all interior and exterior trim.
Reg. Woolco Prices: gallon 15.97, quart 5.47
Woolco Sale Prices: 11.97 gallon quart 4.47
FIESTA ONE COAT SATIN LATEX
Woolco DEPARTMENT STORES A DIVISION OF F.W. WOOLWORTH CO. LTD.
Town and Country Shopping Centre Douglas Street and Saanich
Personal Shopping Only, Please
STORE HOURS MONDAY to SATURDAY 10 A.M. to 10 P.M.
BUY WITH CONFIDENCE SATISFACTION GUARANTEED REPLACEMENT OR YOUR MONEY REFUNDED

# Vander Zalm a 'Softie' Says Levi

LEVI
. . . attacks bill

The legislature Tuesday approved the $598.6-million spending estimates for the human resources department after the minister was described as a softie.

Norm Levi (NDP — Vancouver Burrard) said there are thousands of people in B.C. who are scared to death of Human Resources Minister Bill Vander Zalm because of his views on the virtues of hard work.

"But when we get you in here and you explain, you are kind of a softie," Levi said. "The rhetoric is for the rednecks out there."

The NDP member suggested that the minister reverse his roles and play the redneck in the legislature where opposition MLAs can deal with him.

He said it is up to Vander Zalm to explain how he really feels "because there are a pile of people out there who are scared to death."

Vander Zalm had said the new regulations were brought into correct abuses.

Levi was speaking during second reading debate of the Guaranteed Available Income for Need (GAIN) act.

The bill would extend government financial assistance to single parents and those between the ages of 55 and 59 based on an assets test.

The legislation would also allow a collection agency to be set up for social assistance recipients entitled to alimony and maintenance payments.

Levi said it was wiping out the NDP's Mincome program based on income, and replacing it with an asset-tested program.

"I cannot vote for this legislation because what you are doing is rolling back the clock. You are rolling back the clock to the means test era."

Levi described it as a welfare bill because those who receive assistance will be welfare recipients.

As an example of how restrictive the legislation will be, he said of the 120,000 people between the ages of 55 and 59, Vander Zalm says only 5,000 will qualify for assistance.

He said people are not going to accept the legislation because the amount received by those who qualify has not been spelled out.

Liberal Leader Gordon Gibson said regulations in the bill should be referred to a special legislative committee for study every year because the bill is so imprecise.

He told the minister to spell out the government's intentions with the legislation. It is important that senior citizens not get the impression that they are on welfare or charity cases when they are receiving money that is rightfully theirs.

Gibson was highly critical, as was Levi, of a section which would allow the minister to go back five year's into a recipient's financial history and decide whether he should be given assistance in light of the handling of his assets.

Both referred to the section as an unnecessary witchhunt.

VANDER ZALM
. . . cites abuses

## STINGER FOR BEARS

Honey-hungry bears could be in for a shock if they try and tamper with a new British Columbia government policy.

Agriculture Minister Don Phillips announced Tuesday the government has implemented a "beeyard-bear protection incentive policy" to help beekeepers build bear-proof electric fences.

The program will pay honey farmers up to $2 per hive and eligible producers must have a minimum of 25 hives and may claim assistance on a maximum of 250 hives.

The minister said 460 hives, valued at more than $60,000 were lost in 1974.

## Easier Judicial Reviews

The government Tuesday introduced legislation to provide easier methods of recourse for people wrongly treated by government-appointed boards or tribunals.

Attorney-General Garde Gardom told a news conference the Judicial Review Procedure Act would modernize and simplify procedures by which citizens can try to obtain relief from decisions of government boards.

The bill is based on an extensive report by the Provincial Law Reform Commission.

Gardom said the procedures would apply to almost all boards and tribunals which exercise administrative or quasi-judicial authority, such as the Labor Relations Board or the Workers' Compensation Board.

The existing law has been unnecessarily complicated and, in many cases, antiquated," he said.

As a result, many people applied to the courts for relief from wrong decisions of tribunals but found they have not followed the necessary technical provisions and aren't eligible for relief, although the merits of their case might be strong.

Under the old law, people who thought they had been wronged by an administrative board applied to the court, normally the B.C. Supreme Court, for one of four prerogative writs, all of which have long Latin names and are difficult to tell apart.

The court would still be allowed to make the same orders as it could under the writs: order a new hearing or quash a tribunal decision, remove a person from an office which is being used improperly, or force a person to do something by law.

Under the new legislation, the complicated writs would be abolished and application for relief would be brought to the court through a simple petition, called an Application for Judicial Review.

The powers of the court woulr be broadened to allow it to make more judgments on the merits of the cases before it and on fewer technicalities.

Gardom said the new rules would probably come into effect in January along with new rules for operations of the supreme and county courts.

## Sheriffs Act Overhaul Planned

Attorney-General Garde Gardom introduced legislation Tuesday to give the Sheriffs Act in B.C. its first major overhaul in more than a century.

Gardom told a news conference the first act was passed in 1873 and few changes have been made since then.

"Formerly the sheriff's responsibility extended to the maintenance of such things as orders in court trials, empanelment of juries, service of court documents, processing warrants of committal and seizure and sale of goods," Gardom said.

The Sheriffs Act was expanded in 1974, giving sheriffs some responsibilities previously carried by police in criminal courts.

Today there are approximately 350 uniformed sheriffs and deputies in B.C. operating with a $7-million budget.

"Their duties have been expanded, to cover increased court attendance responsibilities such as location and notification of witnesses, maintenance of court security for judges, witnesses and accused, as well as escort duties from lockup to court, court to remand centre and court to correctional institute," Gardom said.

"The sheriffs will now have province-wide jurisdiction. While still an officer of the court, he is now an officer of all courts in British Columbia, a position that was true in practice in recent years, but not in legislation."

386-2121
Monday through Saturday
8 a.m. to 6 p.m.

# CLASSIFIED ADVERTISING

*Vancouver Island's Largest Shopping Centre in Print*

386-2121
Monday through Saturday
8 a.m. to 6 p.m.

## CLASSIFIED ADVERTISING RATES

All rates quoted are for insertion in both the Daily Colonist and Victoria Times.

Single Paper rates available on request.

**REGULAR CLASSIFIED LOCAL RATE PRIVATE PARTY ONLY**

1 or 2 days
12c per word per day
3 to 5 consecutive days
10c per word per day
6 consecutive days or more
9c per word per day

**REGULAR CLASSIFIED LOCAL RATE COMMERCIAL ADVERTISING**

1 or 2 days
15c per word per day
3 to 5 consecutive days
12c per word per day
6 or more consecutive days
11c per word per day

**SEMI-DISPLAY LOCAL RATES**

Any advertisement which varies from 6 pt. regular classified style shall be considered semi-display
14 agate lines per column inch

1 or 2 days
55c per agate line per day
3 to 5 consecutive days
50c per agate line per day
6 or more consecutive days
45c per agate line per day

**NATIONAL AND OUT OF PROVINCE RATE**

Regular Classified 15c per word
Semi-Display 60c per agate line
14 agate lines per column inch

**BIRTH NOTICES**

Up to 30 words $3.30
Each additional word 10c

**DEATH NOTICES, MEMORIAL NOTICES AND CARDS OF THANKS**

47.5c per count line per day

**PRIVATE BOX NUMBERS**

$2.75 except Help Wanted Advertisements, $4.40 which includes a Position Filled Advertisement.

Contract rates for local businesses available on request.

## CLASSIFIED ADVERTISING COPY DEADLINES

**REGULAR CLASSIFIED** advertising may be placed in The Daily Colonist up to 5 p.m. the day prior to publication and in the Victoria Times up to 6:00 p.m. the day prior to publication.

**SEMI-DISPLAY** advertising may be placed in The Daily Colonist up to 12 noon the day prior to publication and in the Victoria Times up to 4 p.m. the day prior to publication.

## CLASSIFIED SERVICE FOR DUNCAN COWICHAN VALLEY AND CHEMAINUS

Classified Ads phoned in to our Duncan office before 3:30 p.m. will appear in the following day's papers.

746-6181

**TERMS OF PUBLICATION**

The Victoria Press Ltd. shall not be liable for non-insertion of any advertisement beyond the amount paid for such advertisement.

In the event of an error occuring the liability of Victoria Press Ltd. shall not exceed the charge for the space actually occupied by the item in question.

All claims on error in publication shall be made within 12 hours thereafter and if not made shall not be considered. No claim will be allowed for more than one incorrect insertion not for errors not affecting the value of advertisement.

All estimates of cost are approximate. Advertisers will be charged with space actually used.

All advertising copy will be subject to the approval of the Victoria Press Ltd., who reserve the right in its sole discretion to classify, reject or insert copy furnished.

All advertisements must comply with the British Columbia Human Rights Act. This act states no advertisement may state or imply a preference, limitation or specification on the basis of an applicant's race, religion, colour, marital status, ancestry, place of origin, age; or sex (unless the matter relates to the maintenance of public decency AND prior approval has been obtained through the Human Rights Branch).

While every endeavor will be made to forward replies to box numbers to the advertiser as soon as possible, we accept no liability in respect of loss or damage alleged to arise through either failure or delay in forwarding such replies, however caused, whether by negligence or otherwise.

## NOTICE OF COPYRIGHT

Full complete and sole copyright in any advertisement produced by Victoria Press Ltd. is vested in and belongs to Victoria Press Ltd., provided, however, that copyright IN THAT PART AND THAT PART ONLY of any such advertisement consisting of illustrations, borders, signatures or similar components which is, or are, supplied to Victoria Press Ltd. by the advertiser in the form of reproduction proofs, veloxs, engravings, etc., and incorporated in said advertisement shall remain in and belong to the advertiser.

## BUSINESS OFFICE HOURS

Monday to Friday
8:30 a.m. to 5 p.m.

PHONE DIRECT
386-2121
TO PLACE YOUR CLASSIFIED ADVERTISEMENT

## CLASSIFICATION INDEX

**VITAL STATISTICS**
1 Births
8 Cards of Thanks

THE FOLLOWING SEVEN CLASSIFICATIONS ON THE LAST PAGE OF CLASSIFIED

305 Deaths and Funerals
308-A Cards of Thanks
309 In Memoriams
310 Funeral Directors
311 Monumentals
312 Florists
313 Miscellanedus

**NOTICES**
14 Announcements
15 Coming Events and Meetings
16 Catering, Banquets and Reception Rooms
17 Restaurants
18 Places to Visit
20 Lost and Found

**EMPLOYMENT**
21 Help Wanted — General
22 Office Help
23 Skilled Trades
24 Sales Persons and Agents
25 Teachers
26 Part Time—Temporary Help
30 Situations Wanted

**BUSINESS SERVICES AND DIRECTORY**
36 Business Services and Directory

**PERSONAL SERVICES**
33 Bands, Musicians and Orchestras
34 Pre-Recorded Music
40 Business Personals
43 Dancing
42 Education
71 Music Teachers
39 Personals
32 Trade Schools
38 Travel

**MERCHANDISING**
83 Aircraft
117 Antiques
78 Bicycles
80 Boats and Marine
65 Building Supplies
93 Cameras, Supplies and Photo Finishing
127 Chicks, Poultry, Hatching Eggs, Supplies
135 Farm Implements
60 Fuel
97 Furniture
120 Garden Supplies
99 Groceries, Meats and Produce
130 Heavy Equipment and Machinery
128 Livestock, Supplies and Events
100 Miscellaneous for Sale
103 Miscellaneous Wanted
109 Miscellaneous to Rent
77 Motorcycles
70 Musical Instruments
125 Pets and Supplies
96 Ranges, Stoves and Furnaces
92 Sporting Goods
115 Swaps
63 Timber
98 TV, Stereo, Radio Sales and Service
112 Wanted to Rent, Miscellaneous
116 Coins and Stamps

**AUTOMOTIVE**
155 Automobile Financing and Insurance
164 Auto Body and Painting
162 Auto Repairs, Service and Towing
168 Campers, Trailers and Motor Homes
166 Cars and Trucks Wanted
150 Cars for Sale
151 Sports, Import Cars
148 Lease Vehicles
169 Mobile Homes and Parks
149 New Car Directory
160 Parts, Accessories
158 Tires
154 Trucks, Buses and Vans
156 U-Drive and Auto Washing

**ACCOMMODATION**
185 Convalescent and Rest Homes
175 Hotels
178 Summer Homes, Cottages and Resorts
181 Tourist Accommodation

**RENTAL**
201 Apartments to Rent, Furnished
200 Apartments to Rent, Unfurnished
202 Furniture to Rent
203 Apartments Wanted
206 Duplexes to Rent
207 Duplexes Wanted to Rent
215 Halls, Warehouses, Stores and Offices to Rent
197 Housekeeping Rooms to Rent
199 Housekeeping Rooms Wanted
211 Houses to Rent, Furnished
210 Houses to Rent, Unfurnished
212 Houses Wanted to Rent
190 Room and Board
191 Room and Board Wanted
193 Rooms to Rent
194 Rooms Wanted
204 Shared Accommodations

**FINANCIAL**
155 Automobile Financing and Insurance
233 Mortgage Loans and Insurance
234 Mortgages for Sale
230 Personal Loans and Insurance
235 Wanter to Borrow

**REAL ESTATE**
280 Acreage for Sale and Wanted
240 Business Opportunities
241 Business Opportunities Wanted
247 Commercial and Industrial Properties
258 Condominiums and Townhouses
253 Country Homes and Properties
270 Exchange Real Estate
290 Farms for Sale and Wanted
263 Garages for Sale, Rent, Wanted
293 Gulf Island Properties
250 Houses for Sale
265 Houses Wanted to Buy
295 Listings Cancelled
268 Listings Wanted
271 Lots for Sale
294 Mainland and Out-of-Province Properties
273 Property for Sale
274 Property Wanted
244 Revenue Property
245 Revenue Properties Wanted
285 Up-Island Properties
256 Waterfront Properties
300 Churches

## SUBSCRIPTION RATES

Wherever carrier service is maintained, $4.00 per month.

By mail — Canada, $5.00 per month, $14.50 per 3 months, $28.00 per 6 months, $55.00 per year.

Outside Canada, $12.00 per month, $35.00 for 3 months, $70.00 for 6 months, $132.00 per year.

SATURDAY TIMES ONLY
SUNDAY COLONIST ONLY

Canada, 35 cents per copy, $18.00 per year.

Outside Canada, 60 cents per copy, $30.00 per year.

CIRCULATION REPRESENTATIVES

Duncan, Chemainus—Mr. HILTON HOLT 746-6181
Nanaimo 753-2766
Lake Cowichan 749-3156

United States Representatives
MATHEWS SHANNON and CULLEN, INC.
New York, Boston, Chicago, Detroit, Philadelphia, Pittsburgh, Cleveland, Syracuse, Charlotte, Atlanta, Cincinnati.

PAGE REPRODUCTIONS OR MICROFILM COPIES OF COMPLETE PAPERS AVAILABLE FOR ALL PAPERS PUBLISHED
PHONE 382-7211, LOCAL 276

## 1 BIRTHS

ARNOLD — Born to Jim and Heather, a girl, Cheryl Heather, 7 lbs. on May 27th, 1976. Thanks to Drs. Anderson, Pederson and Maternity Staff of Royal Jubilee Hospital.

GREEN — Born to Mike and Pam, a girl, Tanya Eileen, 6 lbs. 15 ozs. On May 29th, 1976. Thanks to Doctor Sargent and Staff at Royal Jubilee Hospital.

GREIG — Born to Gillie and Wilma on 4th of June at Royal Jubilee, a girl, Christie at 9 lbs., 13 ozs. All thanks to Doctors and Staff.

MIGLIARESE — Born to Mario and Sonia (nee Aslaksen) on May 31, 1976, at Royal Jubilee Hospital, a beautiful boy, Salvatore Steven, 10 lbs. 6 ozs. Special thanks to Dr. McLean and Dr. Rippington and maternity staff.

NICHOLSON—Born to Bob and Doris (nee Vocat) on May 29th, 1976, at Royal Jubilee Hospital, a girl, Christine Michelle, 8 lbs. 1 oz. A granddaughter for Mr. and Mrs. F. Vocat and Mr. and Mrs. J. M. Nicholson. Many thanks to Drs. J. H. Dickon, V. Smith and Maternity Staff.

VICKERS — Glenn and Lynne (nee Toffey) are happy to announce the arrival of a daughter, Melanie Lynne, a sister for Bradley on May 13, 1976 at Peel Memorial Hospital, Brampton, Ontario.

WALL — Bob and Sharon are pleased to announce the birth of their second daughter, Kristen Diane on June 2nd, 1976 at the Royal Jubilee Hospital. A sister for Nicole. Special thanks to Dr. B. S. Pound, Miss L. Patterson and Miss Gibson.

DEATH and FUNERAL ANNOUNCEMENTS DIRECTLY FOLLOWING CLASSIFIED

## 14 ANNOUNCEMENTS

FREE SEWING CLINIC
at Sawyer Sewing Centre
Thurs., June 10, 2-4 P.M. and 7-9 P.M.
Don't miss this clinic on sewing techniques, courtesy of
ELNA and SAWYERS
There will be a sewing expert from Geneva, Switzerland on hand.
EVERYONE WELCOME

FASTBALL FOLLIES
June 10, 6:30 p.m., Central Park. Victoria Bate versus Beta Sigma Phi Sorority in a fun fastball game to raise funds for the Canadian Arthritic and Rheumatism Society. Tickets at $1 include a door prize of CP Air flight for two to Mexico. Tickets available at Miss Frith's Fashions or at the Gate.

LADY HYPNOLOGIST — STOP smoking, lose weight, self hypnosis. By appointment only. Alpha Centre—595-4022.

## 15 COMING EVENTS and MEETINGS

London Boxing Club
BINGO
WEDNESDAY
Victoria Curling Club
$1,800
PAID IN PRIZES LAST WEEK
5 Early Games
20 Regular Games
5 Extra Games
15 Games
$50 OR MORE
2 JACKPOT GAMES
INCREASING JACKPOT
NOW $250
Free Bus to Town After Extra Games

Dolphin - Vampire
FOOTBALL BINGO
EVERY THURS. 7:30
VIC. CURLING CLUB
Paid out nearly $1,000 in Prizes
At Last Week's 20 GAMES
Admission $1.00 Cards $.25
Early Bird 7 p.m.
Extra Games $.25 card
Proceeds in aid of Minor Football

HORNET BINGO
WED., 7 P.M.
O.A.P. HALL
1600 GOV'T ST.

JAMES BAY LIONS CLUB
Sunday, June 13th, 1:30 p.m.
O.A.P. Hall
5 early Birds at 1:00 p.m.
20 Regular games and 5 Late Birds
All Cash Prizes

AUCTION SALE — SPONSORED by the A.O.T.S. at Oak Bay United Church, 1369 Mitchell, Saturday, June 12, commencing at 10 a.m. Furniture, small electrical appliances, garden and lawn equipment, house and garden plants, dishes and many other useful and interesting items.

LADIES AUXILLARY ROYAL Canadian Legion, 172 Esquimalt branch will hold their general meeting on Wednesday, June 9 at 8 p.m. in the auditorium, 622 Admirals Rd.

RUMMAGE AND GARAGE SALE
Saint Dunstan Church, San Juan and Tyndall. June 12th, 9:30 a.m. to 12.

ANNUAL GENERAL MEETING OF THE GREATER VICTORIA MUSIC FESTIVAL ASSOCIATION June 17th, at 8:00 p.m. in the First United Church Hall, Room 119.

## 20 LOST and FOUND

LOST: MY TREASURED ENgagement ring, Goldstream Park, Sunday 6th. Green stone with 2 diamonds. Also garnet ring. PLEASE return. Good reward. 477-0590.

SILVER CHARM BRACELET lost in Eaton's children's dressing room on Saturday. Much sentimental value. Large reward offered. 479-9151.

LOST: ONE BROWN WALLET AT Fernwood and Pandora on Haultain bus. Sunday, June 6 at 10:45 p.m. Please phone 388-9643.

LOST: ONE SILVER CHARM bracelet in vicinity of First United Church or Paul's Motor Inn Restaurant Sunday afternoon. Sentimental value. Reward. 598-5608.

LOST EMPRESS HOTEL AREA, large white cat, with tiger striped head and tail. Please call 112-733-5080 collect.

LOST: HELP US FIND 4½ month old multi-colored female cat. Richmond-Forrester area. 592-3350.

LOST: IN MURCHIES STORE ON Fort St. brown paper bag containing white sandals and book. Phone collect 653-4201.

LOST: SMALL GREY SHELTIE called Rosie. Elk Lake area. 658-8543.

LOST: SILVER CHARM BRACELET, downtown, Saturday morning. REWARD. Call after 5, 477-5654.

## 21 HELP WANTED GENERAL

ADVERTISEMENTS IN THIS CLASIFICATION MUST COMPLY WITH THE BRITISH COLUMBIA HUMAN RIGHTS ACT

AVON
SELL WORLD-FAMOUS PRODUCTS. Make your own hours. Profitable opening in nearby Gordon Head. Call Mrs. McCartney at 384-7345 now.

WAITRESSES WAITERS
Written applications are now being accepted by Victoria's busiest restaurant. Applicants must be mature, experienced, personable, and willing to work assigned shifts which would include Sundays and Holidays. Reply stating previous experience with your telephone number to Victoria Press Box 495.

Vancouver Island Resort Hotel
Required for June 14. Fully experienced pub manager for large beverage room of Vancouver Island Resort Hotel. State full details of previous experience. Salary to commence at $1,000. Victoria Press, Box 510.

EATONS
Part-time grill cook required. Experience necessary. Contact:
MRS. H. OLSTEAD
PERSONNEL OFFICE
5th FLOOR
Monday through Friday, 11 a.m.-4 p.m.

HANDYPERSON
This would be an ideal job for pensioner who would like to supplement his income, repairing tables and chairs as well as refinishing same. Payment would be by the piece. Work could be done on our premises or in your own shop. Call Mr. Campbell for further details. 386-8487.

PROGRESSIVE, EXPANDING retail company requires a sales clerk experienced in electrical and plumbing hardware, and fully conversant with their installation. Salary commensurate with experience. Good opportunity for advancement and promotion. Victoria Press. Box 513.

Vancouver Island Resort Hotel
Required for June 14. Experienced full-time bouncer. State full particulars of previous experience. Salary $5 hr. Victoria Press Box 510.

ATTRACTIVE FASHION CONscience young person wanted to take pictures and or sell flowers in cabarets. No experience. Own car needed. Integrity a must. Full and part time positions available. Daytime or evenings. Above average earnings for girls. Flowers and Photos. 388-6275, page number 712.

LIVE-IN HOMEMAKERS
Opportunities for semi-retired ladies to help their local community. Your experience is needed by HEALTH CARE SERVICES UP JOHN LIMITED. Call us at 388-6639 Monday - Friday, 9-4:30.

GIRL FOR SPECIALIST OFFICE wanted, part time, about four afternoons per week. Duties would be varied and medical typing would be an asset. Please reply to Miss J. Carlsen, No. 335-1900 Richmond Rd.

ROOFERS
Required for Victoria area. Must be experienced and fully equipped to handle Duroid re-roofing. Apply giving phone, experience and expected rates. Reply Victoria Press, Box 463.

EXPERIENCED HUSBAND AND wife team, as manager caretaker for 115 suite apartment block required for August 1, must be general handyman. Pool experience preferred. Please send complete resume to Victoria Press, Box 507.

RESIDENT APARTMENT MANager-caretaker required immed. Approx. 40-suite building. Please reply to P.O. Box 128.

MATURE PERSON DESIRING supplemental income required in small office, downtown area. Must be able to meet public. Reply to Victoria Press Box 508.

WANTED: COUPLE WITH sheep experience to live on small acreage near Victoria. Terms and conditions to be discussed. Write Mr. T. McCreight, 3521 Puget Drive, Vancouver, B.C. V6L 2T6.

ELDERLY COUPLE URGENTLY needs lady or gentleman or couple to live-in to help nurse gentleman and assist in household duties. Time off. 592-6550, preferably 6-8 p.m.

WANTED
BUTCHER APPRENTICE
Apply in person at the Lansdowne Meat Market Ltd., 732 Goldstream Road.

WAITRESS-WAITER WITH EXperience required for busy coffee shop in Sidney area. 656-3600 between 8 and 10:30 a.m. for information.

RELIEF DESK CLERK FOR downtown motor inn. Shift work, no audits. Experience preferred. Please reply to Victoria Press Box 509.

MATURE, CHEERY WOMAN AS live-in companion and assist housework for widow. Fairfield area, private bedroom, references required. 592-0397 or 386-2846.

BABYSITTER NEEDED IMMEDIatelly for one 2 year old girl in my home. 4 evenings a week. 595-8996.

RELIABLE GIRL FOR OCcasional evening babysitting. Crystal Pool area. 385-1904.

TELEPHONE SOLICITOR REquired, part time or full time. For interview call 385-4462.

PERSON WANTED FOR cement finishing and form setting. 592-7334.

HAIRSTYLIST REQUIRED FOR busy salon. Two years' experience required. 477-8712.

WANTED: BABYSITTER, MARIgold area, immediately. 4 day week. 479-8388.

MATURE WOMAN WANTED TO babysit 6-year-old boy. My home. 3-5 evenings, week. 385-4186.

BABYSITTER NEEDED. DAYS and occasional evenings. Hillside and Quadra. 384-5390.

URGENTLY REQUIRED. BABYsitter, my home. Phone 386-9013.

## 21 HELP WANTED GENERAL

STEWART & HUDSON
CONTRACTOR ROAD SALES
Lumber and building supply sales, experience essential. Must have knowledge of blueprint reading and material take off. Top earnings, full fringe benefits. For appointment phone Mrs. Louise Dick, 386-3211.

SENIOR STUDENTS ADULTS EARN PROFITS FROM $1,500 TO $2,000 A YEAR FOR AN HOUR OR SO DAILY
A few large size daily Colonist newspaper routes will be available soon in the Esquimalt and Burnside area. Deliveries in early morning hours, so would not interfere with other activities. Call Mr. M. Seal at 383-4111, Circulation Department.

MATURE PERSON WITH lengthy experience in driving and business — Permanent position. Will drive panel truck and have minor responsibility for freezer stock, neat appearance and clear driving record. Must be in good health, capable of lifting and carrying boxes, trustworthy, capable of handling cash and records. Will deliver Monday-Friday, commencing salary $650 per month. Adjusted twice in initial period, apply 205-3400 Douglas St.

RN or GRAD NURSES
for 6 hr. day shift. Apply 336 Simcoe St.

DIRECT SALES
Progressive Canadian corporation is extending its services. Join our group of winners. Previous experience helpful but not essential. Professional training at your service. Clientele provided. No canvassing. Must have car. Call 385-4463. Part-time or full time.

STOP READING!!!
If you are not interested in making money ... I need 3 sharp sales people who will permanently fit in the expansion of my business. Sales experience is not necessary as a training program is provided. A car is essential. For a personal interview,
385-4015

REPUTABLE OFFICE EQUIPment firm requires experienced typewriter and adder servicerman. Electronics an asset. Excellent working conditions, advancement, and renumeration. Phone collect, 384-7148, or write to Island Business Machines Ltd. c-o D. Schroeder, 491 East Burnside Rd., Victoria, B.C.

EXECUTIVE COUPLE. NO CHILdren, require live-in cook-housekeeper for rural home. No objection to 1 child. Room and board supplied. Please send reply stating remuneration expected and references to Victoria Press. Box 489.

STOCK CONTROL-MERCHANdise trainee. Quick and accurate with figures. Neat and legible writing. Able to lift furniture. Able to work under pressure and to a schedule. Apply Standard Furniture.

HAIRDRESSER, MATURED, EXperienced, take-over existing clientele. Wonderful opportunity, permanent. Annas Taylor Beauty Salon, 1004 Broad Street, 598-1849 after 6.

PAUL'S RESTAURANT LIMITED wants full-time, experienced waiters and waitresses, will also train summer help. Apply 1900 Douglas Street between 2 and 3 p.m. only.

PERMANENT HOUSEKEEPER for executive working family, 2 pre-teenage children. Cleanliness important, drivers licence an asset. Send references and resume to Victoria Press, Box 472.

EXPERIENCED COOK, FOR retirement home in Victoria, 5 day week, 10 to 6:30. Responsible for ordering supplies. Reply to Victoria Press Box 448.

OWNER-OPERATOR OF CHILdren's rides and-or trampolines, to operate in conjunction with a year-round farmers market complex, 658-5847 or 658-1141.

DENTAL RECEPTIONIST REquired, long hours, non-smoker, only serious applications considered. Apply 405-1900 Richmond Ave., Victoria.

MAINTENANCE ENGINEER qualified in all facets of hotel maintenance. Please apply in person to the Royal Oak Inn, 4670 Elk Lake Dr., 658-5231.

DESK CLERK FOR DOWNTOWN motor inn. NCR and typing experience preferred. Steady work. References. 386-2812, Queen Victoria Inn.

OFFICE HELP
Experienced clerk-typist-receptionist, 5-day week. Salary to be negotiated. Fringe benefits. Reply to Victoria Press Box 500.

WANTED LIVE-IN, NICE LADY companion-light housekeeping, 60-65 for quiet elderly lady. Lovely spacious home, nice location, phone 388-4197 after 5 p.m.

WANTED EXPERIENCED GRILL cook, at least 3 years experience, night shift, 11-6:30 a.m. Apply in person, Mel Rose Cafe, 622 Yates St.

EXPERIENCED WAITERwaitress required for 10 p.m.-6 a.m. Full time position. Apply Coffee Mac's. 384-9547.

LIVE-IN HOUSEKEEPER. MAture, good home and good wages for one lady. Apply Victoria Press Box 487.

BABYSITTER NEEDED, 8-4 P.M. on Saturday for one child who is 5 years. Preferably Oak Bay area. 595-4663.

COUNTER HELP WANTED TO train, apply in person at the Victoria Meat Market, 625 Johnson Street.

BABYSITTER REQUIRED IMMEDiately, my home, 2 children, $150 month. 595-6345 after 6:30. 16 or older please.

NEEDED HOUSE PARENTS FOR Christian group home. All expenses as remuneration, no pets. Days 385-0323, evenings 478-7306.

NEW RESTAURANT REQUIRES staff. Apply weekdays, 3 to 5, 1577 Hillside.

KENMORE-MAJESTIC AREA full-time babysitter required. My home. 477-1650.

BABYSITTER WANTED FOR girls aged 1 and 3 in my home or yours. Colwood area. 478-9952.

THINKING OF VOLUNTEER Work? Call us at 386-2269, Volunteer Bureau, 620 View St.

EXPERIENCED FLOOR MAN required for janitorial company, 382-2662.

EXPERIENCED COOK WANTED immediately. Apply in person to Red Lion Motor Inn.

HEAD CHAMBERPERSON. SUITable for mature person. Apply in person to 270 Government Street.

EXPERIENCED HAIR DRESSER required, full or part time. Phone 383-4606.

WANTED: LIVE-IN BABYSITter. Phone after 6, 479-1746.

EXPERIENCED DENTAL ASSISTant required. 656-5412.

CLEANING PERSON NEEDED several hours in morning, 656-4823.

## 21 HELP WANTED GENERAL

CANADA MANPOWER CENTRE
MANPOWER AND IMMIGRATION

BRICKLAYER
No. 2906
—Employer would prefer Journeyman but fourth year indentured apprentice would be considered.
—Union rate of pay
—Permanent employment

DANCE INSTRUCTOR
No. 2921
—Person to have licentiate's diploma of Royal Academy of dancing and advance certificate.
—To teach Royal Academy of Dancing grades and majors. Also I.S.T.D., Tap and Modern.
—Pay $6.00 per hour min. more depending on experience.

BANK TELLERS
No. 2948
—Person to have at least one year experience
—Full and Part time jobs available.
—Pay for full time $30.00 per day.

We also have job opportunities for:
—12 cooks
—4 waiter-waitresses
—7 housekeepers
—4 secretaries

FOR FURTHER INFORMATION DROP INTO OUR OFFICE AT 810 FORT ST.

MANAGEMENT OPPORTUNITY CONSTRUCTION
Fast growing company in land development, single and multi family housing have an opening for aggressive, responsible individual, knowledgable in construction, to start as foreman and progress as superintendent within a short time after proven suitability. Applicants should possess leadership qualities and organizing ability. Supervisory experience is preferred. Remuneration for this permanent position will after initial trial period be generous and will include company vehical and expenses, etc. will be treated in the strictest of confidence. P.O. Box 5297 Station B, Victoria, B.C.

EXPERIENCED HAIRDRESSERS for bright, new Margo Beauty Studio in Shelbourne Plaza. Excellent working conditions. Happy atmosphere. For interview, please phone 477-1815.

MANAGER-CARETAKERS FOR adult highrise. Victoria Press. Box 516.

## 22 OFFICE HELP

ADVERTISEMENTS IN THIS CLASIFICATION MUST COMPLY WITH THE BRITISH COLUMBIA HUMAN RIGHTS ACT

WE REQUIRE A LIFE INSURance clerk to handle policy holder service. Must have good typing shorthand or dictaphone, pleasant telephone manner. Salary dependent on experience. If you are interested in this permanent position in a pleasant office, please complete an application at Crown Life Insurance Company, 500-880 Douglas or call Mrs. Cryer, 385-9756 for further information.

JUNIOR INSURANCE STENO Bright personable Junior Secretary, must be aggressive and be able to handle heavy work load. Basic figure aptitude. Experience not necessary. Typing 50-60 wpm. Shorthand 80-90. Salary $500 Plus. Drake Personnel, 1175 Douglas, 385-3425.

JUNIOR SECRETARY
Legal trainee — good typing. Shorthand helpful. General bookkeeping knowledge. Personable with neat appearance. Salary $500 plus. Drake Personnell 1175 Douglas St. 385-3425.

EXPERIENCED SECRETARY min. 65 wpm typing (electric), 50 wpm shorthand, dictaphone, banking experience an asset, apply in person, — Can. Imp. Bank of Commerce, 1175 Douglas Street—Mr. Warren-Mr. Marbach.

WANTED EXPERIENCE PART time teller and ledger-keeper for Saturdays or Saturday and Monday. Please apply Canadian Imperial Bank of Commerce, Hillside Shopping Center.

LEGAL
Experienced conveyancing Secretary, 1-2 years' experience for small friendly downtown office. Salary $800-$900. Drake Personnel, 1175 Douglas, 385-3425.

BOOKKEEPER
Permanent part time 4-6 hours per day. General bookkeeping experience. Salary $4.00 per hour. Drake Personnel, 1175 Douglas Street. 385-3425.

1 EXPERIENCED TELLER REquired immediately. Excellent salary and fringe benefits, please apply to person, Mr. Henderson. Bank of B.C., 752 Fort St., Victoria.

EXCELLENT OPPORTUNITY for ambitious and hardworking individual for interesting and varied telephone work. No soliciting. 388-4494.

EXPERIENCED PLEASANT medical receptionist wanted immediately. Give age, qualifications and references. Salary negotiable. Apply Victoria Press, Box 490.

FULL TIME TELLER REquired by leading trust company. Must have tellers experience in bank or trust company. Contact Mrs. Alexander 386-1361.

PART TIME ASSISTANT BOOKkeeper required. Accurate typing and a minimum of 5 years office background essential. $4.25 per hour. 386-6754.

LEGAL STENOGRAPHER REquired. Opportunity to learn estates and wills and to manage small department. Send resume to P.O. Box 1888.

JUNIOR INSURANCE STENO REquired. Experience in personal lines and good typing essential. 5700. 386-9021.

EXECUTIVE SECRETARY WITH shorthand required for responsible position. Ability to work on own initiative essential. $800. 386-6754.

EXPERIENCED LEGAL SECRETary required. Good typing and pleasant appearance essential. Salary to $900. 386-9021.

BOOKKEEPING - SALESPERSON required immediately. Experience in automative industry essential. $650-$750. 386-6754.

PART TIME BOOKKEEPER. MAture and experienced person. Downtown retail clothing store. 383-8811, ask for Mr. Grover.

TELLER POSITION AVAILABLE, banking experience preferred. Please call Bank of Montreal, Langford Branch, 478-9501.

EXPERIENCED PART-TIME teller required to work 4 hours-daily. Toronto Dominion Bank, 1900 Richmond at Fort, 595-4421.

EXPERIENCED TELLER REquired immediately. Reply in writing to Bank of Montreal, 2219 Oak Bay Ave.

SECRETARY WITH LEGAL EXperience and shorthand for senior position, small law firm, good salary. 385-8781.

BANK OF COMMERCE, CORdova Bay Plaza Branch requires experienced teller. Please phone Mrs. Whittaker at 658-5212.

SOLICITOR REQUIRES LEGAL secretary for July 2, 1976. Peter Marson, 385-7232.

## 22 OFFICE HELP

BANK OF MONTREAL
1845 FORT STREET
Requires a supervisor. We require a responsible person to fill this senior position who has had at least 4-years Canadian Banking experience. Salary will be commensurate with experience.
Please phone Mr. White at 598-3381 for an interview.

CLERK-TYPIST BOOKKEEPER
Growing company, serving the tourist industry, offers a challenging opportunity to an experienced Person Friday. Accounts Receivable, (Onewrite) and Payable, Payroll, Bank Reconciliation and General Ledger. Duties would also include typing, telephone and some customer service. Send handwritten resume to Victoria Press. Box 512.

CLERK TYPIST CASHIER
Duties include receiptng of rental payments, records keeping, typing, filing, statistical reports, telephone enquiries, etc. Challenging opportunity for a person who welcomes public contact annd responsibility. Career objective in property management preferred.
Salary $764 to $831 per month, plus COLA. Excellent working conditions, and employee benefits. Send personal resume and copies of references to Victoria Press, Box 493.

EXPANDING FIRM OF PROFESsional engineers requires experienced person to take responsibility for all accounting matters, supervision of staff in the accounting department and to assist with job cost control, and the preparation and interpretation of financial budgets. CGA or RIA is preferred and prior experience with data processing is desirable. Salary range $12,000-$15,000. Reply in confidence to Victoria Press Box 498.

'Bookkeeper/Typist'
SEMI-RETIRED
We require an accomplished typist-bookkeeper who can work downtown 1 day a week and 2 days at month end for books, and can also be on short notice call for periodic typing overloads. Pay from $4.00 per hour depending on experience. Victoria Press, Box 504.

RECEPTIONIST—TYPIST
Professional Office — Previous experience essential. Typing 50-60 accurate wpm. Must be personable and have good telephone manner to handle our clients busy reception area. New and modern office. Salary $700 plus. Drake Personnel, 1175 Douglas, 385-3425.

SENIOR LITIGATION SECRetary required by medium-sized law firm. Must be able to work on own. Salary — good, but commensurate with experience. Reply Wilkinson, Peacock and Company, 201—1636 Pandosy Street, Kelowna B.C. or telephone 762-5434.

## 23 SKILLED TRADES

ADVERTISEMENTS IN THIS CLASIFICATION MUST COMPLY WITH THE BRITISH COLUMBIA HUMAN RIGHTS ACT

Inco Limited
REQUIRES:
MINE BEGINNERS (UNDERGROUND) — $4.78 PER HR.
DRILLERS (UNDERGROUND) — $5.125 PER HR.
MAINTENANCE MECHANICS (INDUSTRIAL) — $5.5885 to $6.045 PER HR.
STATIONARY ENGINEERS (2ND OR 3RD CLASS PROVINCIAL PAPERS) — $5.815 to $6.045 PER HR.
(PLUS A TEMPORARY PREMIUM OF 78½c PER HR.)
In addition to the above rates we offer:
—Special allowance of $32.00 per month (18c per hr. worked) and 10c per hr. worked COLA.
—Service premiums — 11½c per hr. increase on completion of initial two-year, six-month periods of employment.
Requirements — Solid employment history preferably in a related industry.
Benefits — Attractive benefits package includes, drug prescription, dental health, accident, sickness and life insurance, pension and savings plans.
Thompson — located 470 miles by paved road, north of Winnipeg. Population in excess of 20,000. Education facilities up to university level. Shopping facilities and wide range of recreational and community activities.
Interviews — A company representative will conduct in following location and on dates shown:
CANADA MANPOWER CENTRE
810 FORT STREET,
VICTORIA, B.C.
JUNE 9, 10, 11

CAE-MORSE LTD.
Forestry and Construction Div.
Requires 3 resident service mechanics for Campbell River, Victoria, Nanaimo, Victoria area.
Applicants must hold a T.Q. in the trade of H.D. Mechanics, and have had experience with rubber tired loaders and crawler tractors of all sizes.
Good wages and fringe benefits.
Contact: W. E. Gallowav. 685-1462 Local 261.

DOMAN INDUSTRIES LTD.
Requires, at our Doman Timber Sales Ltd. mill at Cowichan Bay, an experienced planing mill lumber grader. Must hold valid grading ticket. Send resume of qualifications and experience to D. Lundquist, Quality Control Supervisor, Doman Timber Sales Ltd., Manufacturing Division, 3rd Floor, 435 Trunk Rd., Duncan, B.C.

CERTIFIED REFRIGERATION MECHANIC
must have either B.C. or Interprovincial refrigeration ticket. Must be fully qualified in industrial and commercial refrigeration and air conditioning service, maintenance and installation. Reply John Clarke Refrigeration and Air Conditioning Ltd. Victoria Press Box 385.

ALCAN BUILDING PRODUCTS
Required experienced aluminum siding installers. Please call 652-3901.

FIRST CLASS AUTO BODY REpair person, good working conditions with medical and insurance benefits. Permanent position. Apply body shop manager Cornell Chev Olds 385-5777 Victoria.

WANTED: QUALIFIED DRYwall tapers by non-union company. Top wages. 384-5912.

## 24 SALES PERSONS and AGENTS

ADVERTISEMENTS IN THIS CLASIFICATION MUST COMPLY WITH THE BRITISH COLUMBIA HUMAN RIGHTS ACT

ELECTROLUX CANADA LTD. Due to expansion program, many people are needed for sales and service. No experience necessary. We promise you a good future, providing you are willing to work. Write P.O. Box 1237, or telephone 384-4423 for appointment.

LIFE INSURANCE SALES PERson required immediately. No previous experience necessary. Must be bondable. Excellent salary plus commission and fringe benefits. For appointment please call 388-6681.

SALES PERSON REQUIRED FOR rental equipment company in Nanaimo. Salary, commission, car allowance. Usual fringe benefits. Reply to Victoria Press, Box 502.

## 24 SALES PERSONS and AGENTS

CAREER SALES TRAINING
Recent changes in market conditions demand aprofessional approach to the selling of real estate. Tight money trends can limit sales for those who lack the tools of the progressive real estate company. Block Bros. western Canada's largest realtor, will train you in modern professional marketing methods that are a proven success.
Management opportunities arise from time to time within the company and the training offered to our staff is an asset competing for those positions.
If real estate is your career, our training methods can assist you in reaching your goal.
CALL NOW
INTERVIEW BY APPOINTMENT ONLY
CALL
BLOCK BROS. REALTY LTD.
478-5561
386-3231
477-1841

EXCELLENT CAREER
Since 1945 our sales team has enjoyed excellent prosperity selling the commercial and industrial market. Our repeat volume is 90%. Selling is daytime only. Travel is at a minimum. Many men and women with us over 15 years. Part-time to start, if desired. Tell us about yourself (in confidence, naturally). We will rush fullest details and local manager will phone you without delay. Write President, "Certified," 10 Head St., Dundas, Ontario.

REALTORS
Phone for full details on the finest training programme to ensure your success in real estate.
GEORGE BLACKBURN
598-3344
JACK MEARS OAK BAY REALTY LTD.
3618 Shelbourne St.

SALESPERSON
This ad may be the most important you have ever responded to, since we offer the right person the highest commission and bonus in the industry. Up to 20% renewal and qualified contacts daily. We want you to spend most of your time doing what you do best — "Selling," and be well paid for it. We have the people to see and places to go. For confidential interview, call G. MacDonald, Mutual of Omaha Insurance Company, 727 Suite G, Johnson Street, 386-3578.

SALES
Experienced sales person wanted by local office equipment dealer to sell phot

36 BUSINESS SERVICES and DIRECTORY

Cleanup Services

BASEMENTS, GARAGES, attics, yards cleaned and rubbish hauled away. Will purchase anything of value. Special rates for Old Age Pensioners. 384-4408, 592-4477.

PROMPT—EFFICIENT
Yards, basements, hauling of debris. Complete janitorial service. Gutters, cleaned, call Larry, 477-6711 or 592-6131.

NO CHARGE AND UP
Two young responsible men have large truck. Basement, attics, composts, etc. Very reasonable. Bob's. 386-2451 anytime.

No Job Too Small
Basement and yard cleanup. 383-0802.

CLEANUPS
Small hauling jobs, gutters, basements, yards, etc. 385-7965, any time.

MEN WITH LARGE TRUCK will clean up all scraps, clean basements, garages, yards. Ask for Frank or Mel, 385-5878.

CLEAN UP
BASEMENTS, YARDS, COMPOST boxes. Small and large hauling jobs. 658-5406.

2 MEN WITH TRUCK, WILL DO hauling, light moving, etc. 384-3360 and 598-8423.

MAN WITH PICKUP — SMALL cleanups. Anytime 388-6049.

INEXPENSIVE MOVING, HAULing clean-ups, Low cost, 592-6273.

Contractors

WHEATON CONSTRUCTION LTD.
General Contractors
Building Consultants
385-5702

CREATIVE
Additions and Renovations
OLD OR NEW
THOMAS CONSTRUCTION and DESIGN LTD.
479-2785.

GARAGES, CARPORTS, SUNdecks, renovations, fences, etc. Fast and efficient, experienced workmen. Reasonable rates, free estimates. For no muss no fuss call us Cramer Construction, 598-4952.

ALRIGHT BUILDERS LTD. GENeral contracting. 479-1160. Residential and commercial. Custom built homes. Renovations and alterations. Drafting and plan service. Engineering and Consulting.

AMORA-GONCALVES CONSTRUCtion. Residential, additions, alterations, basements finished. 25 years' experience. References. Work guaranteed, estimates. Day 385-2265, evenings 385-1214.

T. AND C. BUILDERS LTD.
Framing
385-5293 385-8587

RELIABLE HOUSE FRAMING crew, available soon. Reasonable rates. Bruneau Construction, 477-8990.

BUILDING REPAIRS AND MAINtenance. All work fully guaranteed. Reasonable rates. 24-hour service. 382-7596.

GENERAL CONTRACTING
R. R. Newton. All types of home maintenance, contract or hourly rates. Bus. 598-1311 anytime.

QUALITY FRAMING
Tom 477-8673
Ian 595-1883

FARMER CONSTRUCTION
Design — Renovations
388-5121

OWEN'S CONTSTRUCTION. RENovations, alterations, custom finishing. For estimate call 382-4188.

FRAMING CREW, READY TO start anytime. Reasonable rates. 386-9152.

COMMERCIAL AND APARTment framers available soon. Phone Gerry McMillan. 386-0048.

DV EMPIRE CONSTRUCTION. quality framing, 479-8332.

Drafting

DESIGN AND DRAFTING, houses and apartments and renovations. 30-Years experience. 385-7109.

Draperies

the Bay
DRAPES and SLIPCOVERS CUSTOM-MADE
Made by our own expert seamstresses. Large selection of fabrics to choose from. Use your Bay Account.
For a FREE estimate phone 385-1311, local 1244 or 246.
HUDSON'S BAY COMPANY

DRAPERIES—FABRICS
TRACKS
CUSTOM MADE AND INSTALLED
FREE ESTIMATES
1126 Quadra 386-2951
WE'RE NUMBER ONE

stevens interiors ltd.

HOURIGAN'S
Floor Covering Specialists
NOW SHOWING DRAPERIES
PROMPT IN-HOME SERVICE
715 PANDORA AVE. 386-2401

DRAPERIES, SLIP COVERS, bedspreads, etc., made in my own home, reasonable, workmanship guaranteed. 477-0313.

PROFESSIONALLY MADE DRAPeries from your own material. 477-6804.

TOP QUALITY FRAMING CREW available. Phone 385-3796.

Drywall

DRYWALL
Boarding, taping, texturing. Large or small jobs. For estimates call 384-8334.

Electrical Contractors

ELECTRICAL REPAIRS AND INStallations. Reasonable rates. Licensed electrician. Sirwel Electric. 595-3876.

OLDER HOMES REWIRED — NO down payment. We finance through B.C. Hydro Plan.
EDDY'S ELECTRIC — 385-7666

FIRESIDE HOLDINGS LTD.
Residential. New and rewiring. 476-9475.

Excavating

EXCAVATING, LAND CLEARing, road building, demolition, sand and gravel, equipment rentals. 24-hour service. Radio controlled.
D. K. Trucking Co. Ltd.
Bus. Office, 2840 Nanaimo, 386-3414
Dispatcher, 2720 Turner, 382-6136

WELCH'S BOBCAT (DIESEL)
And Trucking Service, excavating, backhoe, rotavating, clean-up, hauling. Residential and Commercial. Reasonable. I care. 658-5501.

WE GO WHERE THE BIG ONES can't fit. (Bobcats.) Free estimates. Trask's Mini Excavating. 478-1784.

DONALD PATTERSON TRUCKing and excavating. Equipment rentals. Sand, gravel, fill top soil, percible overburden soil. 479-1904.

BOBCAT
Available to move dirt, gravel, etc. Reasonable rates. 477-0916.

PEDERSEN EXCAVATING. Back-hoe work. Sewer installation. Free estimates, by hour or contract. 479-5963.

OWNER-OPERATED RUBBER tired backhoe. Sewer, waterlines, excavating, trenching, 652-2331.

ROBERTSON'S EXCAVATING. 450 Case, land clearing, bulldozing and backhoe. 595-8530.

36 BUSINESS SERVICES and DIRECTORY

Excavating

VICTORIA BOBCAT SERVICE. 3-ton dump truck. Landscaping-excavating. 10' backhoe, reasonable. 383-8101.

BACKHOE ON RUBBER, TANdem dump, sand and gravel. 479-4868.

R. BISSENDEN AND SON. EXcavating. Backhoe with extended boom. Owner-operator. 698-4490.

Fencing

FENCING AND GATES — ALL types in wire or wood — supplied, installed or repaired. Island Chain Link Fencing Ltd. For free estimate—phone 477-0332.

ALL KINDS FENCING, NEW AND repairs, etc. Very reasonable, all work guaranteed. 477-4908.

ALL TYPES OF FENCING, quality work guaranteed, 382-0982.

Flooring and Sanding

M&M FLOOR
COMPLETE FLOORING CENTRE
Hardwood, Carpets and Linos
532 William St., 384-0243
Nights: Al 386-3078—Mike 382-4818

Gardening

HARVEY'S GARDEN SERVICE
Rotovating, remove dead grass, moss, power raking, aerating, garden maintenance. Fong, 479-7078, 384-8621.

BEAUTIFUL GARDENS. FOR garden clean-up, new lawns, garden maintenance or expert landscaping phone 384-9972.

HAROLD'S ROTO-TILLING. POWerful 16 h.p. machine, will enter 26" gate. Also, fall grass cut. 479-1337.

ROTOVATING AND FRONT-END loader work, professionally done at a reasonable price, 652-2881 or 652-5753.

LARRY BEATTIE
Lawn and Garden Care.
385-8014

TUDOR LAWN CARE
Government licenced spraying. 386-2602, 592-7575.

TREES CUT BACK, HEDGES, shrubs trimmed, 12 years experience. 383-8363.

GARDEN, LAWN AND LANDScaping Service. Victoria Garden Service. 479-1975.

FRANK'S GENERAL GARDENing and pruning, 477-6661.

BOOK NOW FOR FALL
Contract prices. G. Barta, 479-9278

GARDEN AND LAWN CARE, reasonable rates. 658-8806 after 6.

Gutter Cleaning and Repair

WHY DELAY, TAKE ADVANtage of our gutter and down-pipe special, the cleaning, waterproofing and preservative treatment will add years of life to your old gutters. Very reasonable. All work guaranteed. 477-4908.

Aluminum Gutters
5" CONTINUOUS in baked enamel
B.C. ALUMINUM 479-7121

LO-COST
Gutters cleaned, repaired, replaced. Free est. 592-6273.

Handymen

WE NEED WORK
Any job you have, we can do. Painting, wallpaper carpentry, cement finishings, brick work, clean-ups and removals, window cleanings, etc. Guaranteed work. Free estimates. Give us a call. 382-4369.

No Job Too Small
Handyman painting, gardening, cleanup, fences repaired and replaced, 383-0802.

STOP LOOKING! YOU'VE found me. I do all kinds of home repairs and build simple artifacts that don't cost an arm and a leg. Call Bill, 385-2317.

HOME MAINTENANCE, REpairs, yard cleaning, painting. Free estimates. Reasonable rates. 385-6880.

PLUMBING, CARPENTRY, electrical, small motor repair, (lawnmowers) $5 per hour or estimates 383-1233.

REPAIRS, RENOVATIONS, ROOFing, Plumbing, Painting, Rock Work, Fall and Buck Trees. 476-9387.

Home Improvements

ALCAN BUILDING PRODUCTS
Almetco Div.
SAVE HEATING DOLLARS
Storm Windows — Thermal Glass
Alcan Siding
Days 652-3901 Eves. 652-2761

FEATURE KITCHEN CENTRE
2610 Douglas 385-6921
QUALITY WITH ECONOMY

CHARY CONSTRUCTION SERVICES LTD. 384-2429
Renovations — Repairs

Insulation

CUBBON ON COOK
We will blow in Celufibre. For a free estimate call 384-8181.

PACIFIC COAST INSULATION and Roofing Co. Ltd. 656-1513.

Landscaping

VIC'S LANDSCAPING LTD.
383-7461
Let's keep Victoria as she is meant to be, a beautiful "City of Gardens".
With our long experienced and talented stonemasons and gardeners, we feel we can do just that.
We can offer the most delicate to the most rugged in rockwork and landscaping
We can work together in planning what you require and what you desire. Terms can be arranged. 1 year guarantee on all materials and workmanship.
Call anytime.

BARKER LANDSCAPING LTD.
—since 1940—
Lawn specialists. Expert and considerate garden layout and shrub placement — sketches — ideas. Our expert stonemasons can build you anything in rock or slate — walls, patios, pools or pillars — etc. For a free competitive estimate, call 595 8323. Terms.

UNDER $150 AVERAGE YARD IN ONE DAY
Designing, Levelling, Preparing
SUNSET LANDSCAPING
477-0916

MARLEE GARDENS LTD.
Landscaping, new lawns, lawn and garden renewal. Free estimates, reasonable rates. Call 652-3705.

POWER RAKING, AERATING, new lawns, ornamental tree pruning. All phases of gardening and landscaping. 477-4740.

COMPLETE LANDSCAPING AND stonework, cement driveways, low cost. 477-3775.

TONY'S LANDSCAPING AND MAsonry, reasonable rates, call anytime. 385-1217.

HARVEY LANDSCAPING. NEW lawn, design, lawn care. Fong 479-7078, 384-8621.

GARDEN CITY LANDSCAPING
FREE ESTIMATES
Phone 595-2622

Masonry

SYNTHETIC DECORATIVE STONE
OLD FASHIONED BRICK
Fireplaces, kitchens, feature walls, rec. rms., house fronts
Installed or do-it-yourself
For free estimates
Cana-Stone Products
485 E. Burnside 384-7211

J. HANNAH MASONRY. CHIMneys and fireplace facings. 477-5822 evenings.

McNAMARA MASONRY LIMITED
Bricks, blocks and fireplaces.
656-5091

Moving

DRUM CARTAGE
Moving and storage. House and apartment moving, pickup and deliveries. Professional men at competitive prices. Month-end appointments available to the last minute. 383-9861.

TROJAN MOVERS—LOCAL MOVing, careful handling, $20 per hour Monday through Friday, $22 on weekends. OAP special rates. 20' Van and 2 men. Fully Insured. Compare! Phone 478-7368.

BISSONS MOVING AND Storage Ltd., household and piano moving specialists. Serving Victoria and Vancouver Island, 384-6442.

A. AND S. DELIVERY AND CARtage. Insured movers, 2 men and truck, $20 per hour. 598-6773.

36 BUSINESS SERVICES and DIRECTORY

Painters and Decorators

ISLAND DECORATORS
Painters Paperhangers
Spray Painters
Plaster Repairs
Convenient Time Payments
383-9059 Eves. 382-1478

CLARK AND PATTISON PAINTING CONTRACTORS LTD. Brush or spray. Paperhangers. Texture and vinyl work. Will do all or part of any job and anthes steel scaffolding. Rentals of all painters equipment. Terms if desired. Phone 384-0443 or 384-8831.

BROTHERS PAINTING AND DECORATING
Free appraisals, cost consultant. All types of painting. All types of repairs. Commercial, farm, residential. Lowest rates. Terms. Work guaranteed. 383 8112.

DOWSON PAINTING CONTRACTORS 385-6042
Residential, commercial. Ames Topline Paint. Home answering service. Work guaranteed.

FOR RENT — 1 GRACO 400 airless paint sprayer, 1 complete conventional spray outfit, airless, $20 per day, $80 per week. Conventional $12 per day, $50 per week. 479-5305.

24-HOUR SERVICE, WE OFFER: quality workmanship, top quality paint, free estimates, interior or exterior. 386-7832. We put care in our work.

RELIABLE, FULLY EXPERIenced house painter, available at reasonable rates. For competitive estimate conact Ron McKenzie 384-0738 after 6 p.m.

FOR REASONABLE RATES, ALL work guaranteed, call Four Seasons Painting and Decorating for free estimate 388-4660 preferable after 6 p.m.

PAINTING AND DECORATING, reasonable rates, satisfaction guaranteed. Terms. 595-4905, 479-2473.

INTERIOR — EXTERIOR
Special low rates. For clean job. Self employed. Phone Douglas at 477-5207.

EXTERIOR AND TRIM PAINTing, $4.50 per hour. Or will contract. Phone Warren at 592-4698.

I. CRIGHTON, PAINTING AND decorating. Free estimates, 20 years experience. 383-0639.

BMB PAINTING AND ROOFING Ltd. Free estimates. Reasonable rates. 479-4547.

INTERIOR-EXTERIOR DECORating, Painting, Renovations to your satisfaction. 384-5312.

EXTERIOR PAINTING
$4 per hour. 479-2161.

Plasterers

THO'S PLASTERING AND STUCCO
New and old, all work guaranteed, call 592-1668.

COLEMAN PLASTERING LTD. Lath, Plaster and Stucco, 598-3433.

Plumbing and Heating

No Job Too Small
Leaky taps, waterlines, hot water tanks, general plumbing repairs. 383-0802.

PLUMBING, ELECTRICAL (MEchanical, carpentry, painting (Interior), yard work. Reasonable rates. 383-1233 anytime.

LAURIE'S PLUMBING AND heating. Residential, commercial and industrial. 477-8831.

DAVID'S PLUMBING
Repairs, alterations, plugged drains, hot water tanks, 384-2012.

Roofing and Siding

PUFF THE ROOFER'S
Shaking up a storm. Contract labour, 384-4904.

PARKER JOHNSTON LTD.
1855 BLANSHARD. 382-9181
"Roofing Victoria Since 1935"

HESLOP BROTHERS ROOFING. Quality workmanship in cedar shingles and shakes. 479-3274.

Sewers

FREE SEWER AND DRAIN EStimates. Trask's Mini Excavating. 478-4784.

Surveying

DALCO TECHNICAL SERVICES. Topography work, drainage problems. Fence corners located. Feasibility studies on proposed subdivisions. 383-7714, 652-1911.

Tailors

OAK BAY TAILORS
Tailoring, alterations ladies and men Quality leather alterations.
1826 Oak Bay Ave. 598-4131

BRITISH CUSTOM TAILORS
1311 Blanshard 383-2632

Tree Service

CEDARDALE TREE SERVICE LTD.
Large shade and ornamental trees scientifically pruned and sprayed. TREE REMOVALS. Stump chipper.
(Reg.) Charles Cowie 385-9931

MOUNT VIEW TREE SERVICE
Everything in trees.
Big or small, we do them all. 479 3873.

COOKNELL'S TREE SERVICE
A complete tree, shrub, and hedge service. 31 years experience in Victoria. Insured. 384-3955.

TREES FELLED, PRUNED OR topped. Reasonable rates. Prompt service. Insured. 642-5045 anytime.

TREES TOPPED, LIMBED, felled. Selective lot clearing. Insured. Free estimates, 384-8877.

Window Cleaning

JIM'S Window Cleaning
383-1233

38 TRAVEL

388-7111
GOLDDIGGER TOURS
(At the Imperial Inn)

GARDENING
hilda beastall

# Vegetables Look Pretty, Too . . .

Those people who scoff at the ida of growing vegetables and fruits have little idea of the beauty shining in the red or gold skins of vine ripened tomatoes and a deep purple eggplant fresh from the plant.

No less beautiful are cobs of sweet corn before husking and the gleaming cream of the kernels when exposed.

And the rich orange of carrots newly dug from the soil is a fine contrast to the lively green of leafy lettuce and spinach.

These are as truly artistic works of nature as are flowers we grow solely for ornament. If we will inspect the flowers of vegetables and fruits we shall be ready to admit they too are entitled to a place in the artist's studio.

The splendid squash flowers, the fragile rose-like blooms of blackberry, dainty purple of okra and eggplant, these and others are as worth examining for their beauty as are the fruits which result from their successful pollination.

No less interesting will be the plants of curled endive, white summer turnip and corn-salad when they grow from the seeds sown this week.

Not until last year did we become acquainted with the curled endive. A plant looks like a curly head of leaf lettuce, every leaflet curled and twisted, the centre section creamy green where not fully exposed to sunlight.

The broad-leaved Batavian endive is called escarolle by some gardeners; this variety takes three months or more to make a head whereas the curly leaf kind is said to give a usable head in about six weeks.

This year we shall find out a lot about this "new" green vegetable, known to the ancients and grown in England as early as 1550.

We liked the centre parts as crisp tasty salad greens, and the darker green portions for delicately flavored cooked vegetables taking less than five minutes cooking.

Curled endive seems to be unusually rich in vitamins A, B and C and well endowed with traces of minerals.

White summer turnips are being tried again this year for the use of their greeen tops which far outstrip the roots in most nutrients though listed as equal in vitamin C to the roots.

Reading in a 1970 gardening book an item on the use of the young flowering stem of leaves and buds in the following spring has prompted further interest in white turnips.

The period from late April when kale shoots finish until late May when several young green things are again usable, is often difficult to cover with a worthwhile green vegetable.

For that spring experiment more seeds of white turnip will be sown in late July, harvesting some of the greens, if wanted, before cold weather but leaving the plants until spring to make the flowering stems. The roots will be discarded.

Corn-salad we have grown and enjoyed for a couple of years now, though it too has its roots in history. This plant has admittedly little to recommend it for beauty beyond its fresh greenness, but its flavor and texture is unique among salad greens.

Indeed the flavor of fresh sweet corn comes through quite noticeably if the salad is not smothered with dressing.

The texture is not like lettuce; it is shorter and crisper. Try it and find out.

Get double value from the vegetable plot — good food, and pleasant viewing while in the garden and on the table.


38 TRAVEL

U.K. CHARTER FLIGHTS
VICTORIA - LONDON
VICTORIA
Aug. 11-Sept. 1 — (3 wks.)
$469
Aug. 31-Oct. 5 — (5 wks.)
$439
Direct flights from Victoria at the same price as flights originating in Vancouver. Phone 384-7121.
IMMEDIATE CONFIRMATION on Flights from 2 weeks or as long as 3 months.

BUDGET TRAVEL

RENO FUN FLIGHT
VIA C.P. AIR
Jetaway to Reno every Saturday with Redwing
Holiday costs start at $189.00
June 12 19, 26
RENO FUN BUS
Getaway to Reno every Saturday with Redwing
Holiday costs start at $131.50
June 12 19, 26
DISNEYLAND BY AIR OR BY LAND
Bus holidays and Fun Flights Depart Every Saturday commencing June 26.
For more details see our large weekend ad or
Call Your Travel Agent or
REDWING TRAVEL
545 — 645 Fort Street
383-5311 382-5194

RENO BUS
June 19, 26
$119 motel, $129 hotel
each double or twin

DISNEYLAND BUS
from Victoria, June 26, July 17, August 14

DISNEY FLIGHTS
weekly from Vancouver beginning June 26th

NEVADA FLIGHTS
weekly from Vancouver. Direct flights from Victoria start Sept. 12th.

ALL-FUN TRAVEL
2630 Quadra
382-4271

FOR A COMPLETE TRAVEL SERVICE
Day to day business travel, or extended holidays abroad:
CALL WHITTOME'S TRAVEL NOW
Victoria — 1111 Blanshard St. 388-4271
Duncan — 126 Station St. 748-8128
748-8128
J.H. WHITTOME and CO. LTD.

39 PERSONALS

FEDERAL CIVIL SERVANT, Economist, retired, 58, in Victoria 1½ years, belonging to many Political Associations, and held panels, meetings, would like to meet lady, age 35-60, non-drinker, non-smoker. Object friendship, if interested write Post Office Box 27, Victoria.

REFINED MIDDLE-AGED GENtleman requires the services of a masseuse to give complete body massage. Apply Victoria Press, Box 515.

SENIOR CITIZEN MOTORING TO Calgary Stampede, seeks companion camping. Share expenses. Victoria Press, Box 491.

LONELY GENT, 41, SEEKS PEN friends. Write 7-1630 Robson, Vancouver, B.C.

I HAVE GROUND FOR A GARden. Cook and Hillside. 382-0729.

40 BUSINESS PERSONALS

HYPNOSIS
Stop smoking, lose weight, sleep soundly, master emotions, eliminate nervous tension, break negative habits. Lecture service available. Professional hypnosis by appointment only.
Alpha Centre—595-4022

LONELY? FIND A COMPATIBLE companion through Emily Quest. Write P.O. Box 5220, Victoria.

PRIVATE POOL AND SAUNA, restricted availability. Details. 386-2812

MRS. PAYN-JONES, TRANCE medium. Questions answered. 386-3603.

TEACUP READING: CALL 385-7417 between 4 p.m. and 8 p.m.

SCRAP CARS HAULED.
478-9571

42 EDUCATION

OLINDA NURSERY SCHOOL
528 St. Charles. A creative child-oriented program for 3's and 4's. Several openings for September. 5 mornings or 2 or 3 afternoons. Phone Mrs. Chudyk, 598-5821 or 596-7501.

CROWN CRESCENT NURSERY School, Cook-Quadra, area, now accepting registrations for September for 3 and 4-year-olds. 383-6885.

TUTORING PROFESSIONAL help by experienced teacher French, math, new and old methods. 598-2331.

NELS TODD HAIR STYLIST, now 1061 Fort, 383-2615. Perm-waving. Scalp problems.

BISHOP CRIDGE CENTRE DAY Care now enrolling 3-5 year olds for September. 384-8058.

43 DANCING

QUALIFIED HIGHLAND DANCing instructor accepting students for fall lessons. Early registration recommended. Phone Lynne 479-6585.

60 FUEL

SPECIAL—SPECIAL
One load of Mixed Wood, $10
One load of Fir Mill Wood, $24.95
BEST FUEL COMPANY 384-5524

60 FUEL

MANDER TRUCKING 478-5232
Agricultural sawdust, hem and fir. Cedar hog fuel or riding rings. Evenings. 477-5053, 479-7629.

FIREWOOD
Alder, fir, cedar kindling. Order for fall or summer delivery. 384-4715, after 5 p.m.

63 TIMBER

WANTED TIMBER
FELLED, BUCKED or STANDING
Fir, Cedar or Hemlock
TOP PRICES PAID
Ideal Sawmill Ltd. 385-0441

65 BUILDING SUPPLIES

IMPERIAL BUILDING MATERIALS LTD.
The Builders Supply House

Carpet Sale
SUNDANCE
SCULPTURED SHAG
Reg. $17.95
Special $13.95
Gracious Touch
SCULPTURED SHAG
Reg. $14.95
Special $12.95
While Stocks Last

¼" CARPET MATE RUBBER UNDERLAY
Reg. $2.47 Special $1.69

BUY WHERE THE BUILDER BUYS FOR LESS.
Master Charge — Chargex
2955 DOUGLAS ST.
386-1401
STORE HOURS
Mon.-Fri. 8-5, Sat. 8-12
Member of Victoria HUDAC

STEWART & HUDSON

POLYETHELENEFILM
2 Mil—500 sq. ft. Roll $4.99

GARDEN STAKES—ALL 1x1
4'—10c ea. 6'—18c ea.
5'—14c ea. 8'—24c ea.

FENCING
KENT PICKET
Complete with posts and nails. Min. 50 lin. ft.
3' High—88c lin. Ft.
4' High—$1.09 lin. Ft.

LATEX FENCE STAIN
Red, green or brown. Spec. — $4.99 gal.
4" Stain Brush—$3.77 ea.

Chargex—Master Charge
Budget Accounts
Open Mon.-Sat., 7:30-5:30

STEWART & HUDSON Ltd.
400 Gorge Rd. E. 386-3211

LUMBER WORLD
Now open Thursday and Friday nights 'til 8:00 p.m.
—50 ft. coils LOOMEX house wire — 14-2-1 copper, only $ 8.88
—ARBORITE — 18 patterns to choose from, sheet 17.95
—PICNIC TABLE KITS — Partially assembled 24.95
—INDOOR-OUTDOOR CARPETING — Six colours.
Rubber back for indoor, sq. yd. 3.49
Latex back for outdoor, sq. yd. 3.29
—GLIDDEN WOOD STAIN — Great for fences — Redwood or Walnut, gal. 6.99
FIBREGLASS CORRUGATED PANELS — Green, Yellow, White or Clear — 26 inches wide.
6 ft. $ 3.40 10 ft. 5.65
8 ft. 4.55 12 ft. 6.75
—P.V.C. Plastic Corrugated Panels — Yellow, Green, White and Clear 26"x8 ft. 2.99
LUMBERWORLD
3955 Quadra St.
One Blk. South of McKenzie
479-7151
Open 6 Days a Week
7:30 to 5:30
Plus Thurs and Friday
until 8:00 p.m.
CHARGEX

SLEGG'S CASHWAY LUMBER
CONTRACTORS
HOME BUILDERS
Check our lumber prices before you buy! Phone us, and we will pick up your plans for a take-off.
Admirals—388-9975
Sidney—656-1125

7' SPLIT FENCE POSTS, $1.35. Round fencing rails, 12c per linear foot. 478-3987.

65 BUILDING SUPPLIES

Home Lumber
LUMBER SPECIAL
Price per 1000 BM

| | |
|---|---|
| 2x4—6' BTR, Hem | $ 75 |
| 2x4—8' 2 BTR, Hem Studs | $155 |
| 1x10 M-R Shiplap Hem | $149 |
| 2x4 Std. BRT, Hem | $169 |
| 2x4 Utility Fir | $110 |
| 2x6 Utility Fir | $105 |

FIR PLYWOOD

| | |
|---|---|
| 4x8—⅜ Std. T-G | $9.95 |
| 4x8—⅜ Uns. D. | $4.91 |

PLYWOOD CABINET

| | |
|---|---|
| 4x8—¾ L.C. Sen. | $32.95 |
| 1x12 K.D. Spruce Shelving Lin. ft. | .39 |

GYPROC SPECIAL
Price per 1000

| | |
|---|---|
| ½" Gyproc | $ 85.00 |
| ½" Firestop | $ 95.00 |
| ⅝" Firestop | $110.00 |

INSULATION
Price per 1000

| | |
|---|---|
| R7x2½" Fiberglas | $ 72.00 |
| R12x3½" Fiberglas | $120.00 |
| R20x6" Fiberglas | $205.00 |

STUCCO WIRE
16—16" $ 23.50

NAILS
2¼ plus 3¼ CW. $ 13.95

ASHPHALT SHINGLE
210 Wt. Self Seal $ 19.50

SPECIAL QUANTITY DISCOUNTS ON VOLUME ORDERS

DELIVERIES Made ANYWHERE on VANCOUVER ISLAND. Before you buy COMPARE OUR PRICES. For QUALITY SERVICE and GUARANTEED SAVINGS, phone:
HOME LUMBER
and BUILDING SUPPLY
470 ARDERSIER RD.
386-3374 — 385-8711

Cubbon on Cook
Lumber Short specs

| | Pcs. | 6 ft. | 8 ft. |
|---|---|---|---|
| 1x2 Millrun Hem-Fir | 12 | $2.59 | $3.89 |
| 1x3 Millrun Hem-Fir | 6 | $1.59 | $2.29 |
| 1x4 Millrun Hem-Fir | 4 | $2.09 | $3.29 |
| 1x6 Millrun Hem-Fir | 4 | $2.19 | $2.89 |
| 1x8 Millrun Hem-Fir | 4 | $2.89 | $3.79 |
| 2x2 Millrun Hem-Fir | 6 | $2.29 | $3.39 |
| 2x3 Utility Hem-Fir | 1 | $ .49 | $ .72 |
| 2x4 Utility Hem-Fir | 1 | $ .55 | $ .88 |
| 2x4 Utility Cedar | 1 | .69 | |
| 2x4 Utility Fir | 1 | 7 ft. $ .49 | |

1720 Cook Chargex 384-8181

MOORE WHITTINGTON LUMBER LTD.
MW
3614 BRIDGE ST.
386-1388

DOORS
Victoria's door headquarters.
All types — entrance, pre-hung, pocket door frames,
Some seconds and inventory clearance items at low prices.
Victoria's only complete:
SASH, DOOR and MILLWORK MANUFACTURING PLANT.

SAANICH LUMBER YARDS
3041 Douglas 385-2486
Materials for 12x20 garage roofing extra) $320.00
8'x10' Greenhouse $245.00
Work Bench materials $ 12.00
Compost Box, 4'x5' $ 10.00
Sabot Kit (sailing)
Pram Dingny Kit
Garden Sheds 6'x7'-7'
Chicken Coop 6'x6'-7'

DEMOLITION SALE OF BUILDing materials, windows, pipes, fluorescent light fixtures and 2x4s. 400 Yates Street.

FIRST GRADE HAND SPLIT cedar shakes. $45 per square. 112-743-9615.

400 CLEAN USED BRICKS, 20C each. 382-1233.

70 MUSICAL INSTRUMENTS

HAMMOND ORGAN COMPLETE with Leslie Speaker and new Rythm Box. This is a great organ and also a beautiful piece of furniture. A real steal at only $1300. Please phone 477-0661.

SOLID BODY MANN GIBSON Copy with hardcase, 30-Watt Acetone amp, 2 cords, combination wawa. Like new! $500. Everything! 384-6675.

CLASSICAL ORGAN, ELECTROhome-Clarion with 2-61 note manuals, 25 note pedal board, plus Roland rythm. One year old. $2000. 477-8025 after 6.

BEAUTIFUL CONDITION. WINston hollow body lead guitar, $40. Canora solid body bass, $20. 479-3908.

CONN ORGAN, MINUET 544, voice fun-master, 1-man band rythmn section, electronic minipipe nearly new. 595-0131.

VOX 2 MANUAL SUPER CONTInental combo organ with model 16 Leslie, Univox 130 B. amps, asking $1,495. 479-2848.

MASON AND RISCH SMALL upright piano with bench. Offers. Asking $800. 592-6701.

NEW PEARL DRUMS, COMplete with Zo cymbals, two toms, $1,100 value. $850. 656-4084.

1 GBX BASS AMP, 8 TEN INCH, 100 watt R.M.S., $500. One acrylic bass, $185. 477-2452, Don.

1969 PRECISION BASS, IMMACUlate condition, practice amp, and head. $600. 477-0702.

LADIES ITALIAN ACCORDION (80 bass), $200 or closest offer. 478-6055.

PIANO TUNER — CRAFTSMAN, Norman Duckworth, 595-5251.

70 MUSICAL INSTRUMENTS

YAMAHA ORGAN SALE
This is our 2nd anniversary. Now featuring a pre-inventory sale. All organ models reduced at all our locations.
Mayfair 386-6339
Bay 384-9131
Northbrook 758-1151
PHONE ORDERS WELCOME
James Piano and Organ

Scott PIANO & ORGAN
DOWNTOWN
612 FORT 386-2434
GOOD SELECTION of 2 Keyboard, 25 pedal console organs from $1895
HILLSIDE
HILLSIDE MALL 595-1775
Or drop in and see us at our Hillside store.

SUMMER CLEARANCE
Good pre-owned organs by Hammond, Kimball, Lowrey, Thomas. Make us an offer—pick up a bargain!
SOUND OF MUSIC SALES LTD.
REGINALD STONE MANAGER
1517 Quadra St.
383-0239

DOWNTOWN
NEAR THE "BAY"
"YOUR" NITE-TIME
MUSIC STORE
OPEN MON.-THURS.-FRI. 9 p.m.
DRIVE IN—PARK FREE
BERNIE PORTER MUSIC
382-9542 725 CALEDONIA

HAMMOND ORGAN STUDIO
SALES from $699
SERVICE—all makes
LESSONS—all levels
Free Parking 3400 DOUGLAS
Across from Town and Country
388-9177

WE ARE
Vancouver Island's most complete music store. Come in and see us.
NELSON'S Music Centre
1315 GOVT. 385-9728

2 BLKS FROM HIGH PRICES
GLEESON MUSIC CITY
829 Broughton 388-9632
USED PIANOS FROM $395
RENT TO OWN
PIANOS AND ORGANS
GLEESON MUSIC CITY
829 Broughton
(near Royal Theatre)
Parking at Rear — 388-9632

PAMUS
MUSICAL INSTRUMENTS
"Where Good Music Begins"
1108 Blanshard St 386-8475

CASCADE ORGAN CENTRE
Western Canada's representatives for Kimball and Gulbransen with stores in Edmonton, Calgary, Vancouver will be opening a store in Victoria soon providing the finest organ instructions. Watch for us. For service requirements or details phone 478-6250.

Celestion Eminence and EV speakers, Mansfield 4 and 5 string banios, bass amps at greatly reduced prices. Korg electronic tuner $165. Gibson Guild and deArmond HB pickup.
SOFT SOUNDS
2031 Oak Bay Ave. 598-1524

Kawai Keyboard Studios
3261 Douglas 1 Blk. north of Mayfair
Organs, pianos, lessons, parking
Used full keyboard Lowrey Organ Offers. 386-3912.

GILBRANSON PACEMAKER DELUXE, $2800 OR BEST OFFER. BANK FINANCING AVAILABLE. 384-7587.

BLACK KINCAID PIANO, NEARly new condition, apartment size $1,000 or nearest offer. 478-1010.

GIBSON SEMI-ACOUSTIC GUItar, model ES125, $425 or offers. 478-9767.

NEAR NEW YAMAHA DK-40A Organ $3800, make an offer 595-1003.

UPRIGHT PIANO, GOOD CONDItion, best offer up to $1,000. 383-9079.

70 MUSICAL INSTRUMENTS

WEEKLY SPECIAL
Epiphone semi-acoustic base. Regular $239 NOW $175
728 Fort 385-3307

ROLLAND SPACE ECHO, ONE 4x12 Marshall Cabinet. $350. 652-1305.

YAMAHA STANDARD UPRIGHT, excellent condition. $1100. 598-4429.

UPRIGHT PIANO, GOOD CONDItion. 382-8525.

NEW PEARL DRUM SET WITH Zilien Cymbals. 479-2763.

71 MUSIC TEACHERS

INSTRUCTION
PERCUSSION
2 TEACHERS
Pop or Classic
SALES OR RENTALS
BERNIE PORTER MUSIC
DOWNTOWN
725 CALEDONIA 382-9542
Park Free

PIANO, RUDIMENTS, HARmony, history, counterpoint, analysis. Fall registration now 477-3650.

SINGING LESSONS GIVEN BY graduate singing teacher. Reasonable rates. 592-7678.

ORGAN LESSONS 386-3912 KAWAI Keyboard Studios.

77 MOTORCYCLES

CLEARANCE

| | | |
|---|---|---|
| '75 YAMAHA | 100 Enduros | $799 |
| 75 YAMAHA | 125 Enduros | $898 |
| '75 YAMAHA | 125 Roads | $899 |
| 75 YAMAHA | 200 Roads | $1049 |
| '75 YAMAHA | 250 Roads | $1199 |
| '75 YAMAHA | 500 Roads | $1899 |

HERE NOW
NEW 750 HONDA Automatic. MORE 250 HONDA Trails. Only $1379

MANY USED BIKES
NOW IN STOCK
Van. Isl. largest selection of new Honda and Yamaha bikes.
MULLINS MARINE SALES LTD.
382-1928 382-4515
925 Yates St. DL-00365A

IN STOCK NOW
SUZUKI 100 cc Roads Only $649
HONDA 360 cc Roads Only $1299
HONDA 250 cc Trails Only $1379
HONDA 550 Four Pipe Only $2379
HONDA 500 Twins Only $1899
at
COLWOOD HONDA
Div. Mullins Marine
2781 Millstream 478-8831
Left off hwy. at Western Speedway. Dealer Licence Number D-00366A.

| | |
|---|---|
| 69 HARLEY 900 | $2500 |
| 73 HARLEY 1200 | $3200 |
| 72 HONDA 500-4 | $1250 |
| 73 YAMAHA 100 | $400 |
| 73 HONDA 350-4 | $1200 |
| 74 KAW 400 | $1200 |

POWERTOWN M.C.
384-1249 614 Grenville
D.L. 00169A

MOTOGUZZI BARGAIN
1973 ElDorado 850 CC, with only 14,000 miles. Owner has purchased truck. Asking $1600 or closest offer. 477-8910.

6-WHEEL DRIVE ALL TERRAIN vehicle, very little used, less than 1-year-old, canvas top and windshield included, new $2,445—now $1,950. Phone 743-9696.

MUST SELL IMMEDIATELY. '71 Yamaha 650. Semi-chopped. Low mileage. Needs minor finishing. Best offer to $800 takes. 478-2152. 4-7 p.m.

250 YAMAHA ENDURO. EXcellent condition. 4,000 miles since rebuilt. $525. or best offer. 388-6345, after 5.

1973 750 HONDA NEW HEADERS, extended front end, Harley rear wheel, new tires,

89 BOATS and MARINE

HORWOOD MARINE

Horwood Marine Ltd.
823 Pandora
385-1451

THURS.-FRI. 9-9
17½' K and C PACKAGE
130 Volvo I-O, camper top
$149.82 P.M.
O.A.C. 20% Dow

19' GLASPLY
140 Merc hardtop, bulkhead, sleeper seats.
$151.20 P.M.
O.A.C. 20% Down

19' GLASPLY CUTTY
140 Merc, full camper top, marine head.
$145.97 P.M.
O.A.C. 20% Down

24' REINELL PRE-OWNED
188 Merc, galley, dinette, command bridge, swim grid, CB radio, many more accessories.
$157.93 P.M.
O.A.C. 20% Down

COLWOOD LOCATION
Tues.-Fri. 12-9
Sat. 9-5
Across from Farmers' Market on Old Island Hwy.
478-8211

SPECIAL
15' Runabout 73 — 50 h.p. Merc, low hours, trailer and full canvas cover
SALE $1895

"We Will Match or Better Any K and C Deal"

GOLDSTREAM MARINE

EVINRUDE Outboards
ROADRUNNER Trailers
K and C Thermoglass
HOURSTON Glasscraft
LUND
VOLVO OMC
MERC Sterndrives

OPEN
8 a.m. - 5:30 p.m.

GOLDSTREAM MARINE LTD.
2994 Jacklin Rd. 478-8391

SEE THE NEW CHRYSLER DIESELS IN STOCK

M6—33—198 cu. inches, 100 H.P. at 4000 R.P.M.
CM6—55 TI—331 cu inches, 200 H.P. at 3150 R.P.M.
CM6—55NA—331 cu. inches, 130 H.P. at 3150 R.P.M.
ALSO
2—283 Chriscraft 2½; 1 Red. gear R and L. Good condition.
1—390 cu inches Ford 2; 1 Red. gear, used.
1-6—354— Perkins diesel, rebuilt, 2.5; 1 Red gear.
HARBOUR MACHINE LTD.
383-6555 31 Erie St.

McQUADES MARINE SUPPLY
ALL ON ONE FLOOR
Commercial fishing gear, marine maintenance and building supplies, yacht hardware.

CUSTOMER PARKING at the rear of the building at
1252 Wharf St. 383-1141

TILLICUM FURNITURE
2612 SOOKE RD.
Now makes camper, trailer and boat cushions. Any size or shape. Full selection of materials available. Free estimates. 478-0522.

FOR SAFETY SAKE
Radios — CB — VHF — SSB Sounders — Flasher — Chart, Sales — Service and Installation. Ball and Shemilt Electronics Ltd. 1 West Burnside Rd. 386-9414.

14' FIBERGLASS SPEEDBOAT with electric start, 35 h.p. motor, dual gas tanks, complete ski equipment, plus trailer. Closest offer to $2,000 takes. 479-2802 or -383-2041.

WEST COAST TROLLER, DONNA III, 15 ton, A-license, fully equipped, ready to fish. Fisherman's Wharf, Victoria. Evenings, 478-6387.

16' QUALITY BRITISH MADE runabout ski boat, with 4 cylinder inboard, complete and sound. Some work required. $1175. 477-1360.

35' CRUISING TRIMARAN, "Wanigan". Stainless rig. Aluminum spars. Nicely finished for live-aboard. Moored Genoa Bay. $19,900. 112-743-2489.

Chrysler Outboards
See us for Sales—Parts—Repairs
KEN PRASING EQUIPMENT
4/8-9213 800 Goldstream

1973 21' FIBERFORM, 170 hours, 2 complete canvas tops, 188 Mercruiser, 1974 E-Z load trailer with brakes. Replacement value $14,000, both $7,500. 592-3605.

1975 34' TOLLYCRAFT, TRI-cabin with everything. Can be seen G-Dock, Oak Bay Marina. 477-9518 or 385-0991. Leave name and number.

FAMILY, SAIL, INBOARD, 26' fibreglass, sleeps 6. Luxury interior with all conveniences. Extra working jib. Must sell, leaving Victoria. 477-3330.

ALBERG 30
Excellent condition, well equipped, living D-92, Canoe Cove, Sidney. 656-5765.

FAST CAT
18' Bear Cat catamaran, two sails, custom trailer, excellent condition. $1000. 479-7595.

21' FIBREFORM SAN JUAN cruiser, full galley, head, sleeps 5, 140 Mercruiser. Excellent condition. 948-1520.

SIDNEY MARINE ASSOC.
656-5591
2270 Harbour Rd., Sidney, B.C.

26X9½ FIBREGLASS C B CRUISER, dual station, radio and depth sounder. Phone 748-9177, Duncan.

19' CABIN BOAT WITH HEAD and 40 h.p. motor, tandem trailer, 477-0976.

CABIN BOAT 18½', '75 JOHNSON outboard. Good condition. $3,400. 479-5643.

18' SAILBOAT, ALUMINUM masts and boom, Dacron sails, asking $2495. 384-7762.

14½' FIBERGLASS OVER PLY, 10 h.p. Johnson, and trailer. $500. 595-1205, 1609 Amphion.

10' HYDROPLANE, $195. SEARS tilt boom trailer, 850 lb. boat trailer. $300. 658-8817. 958 Claremont.

IDEAL FIRST BOAT, CROWN 18 sloop. Cabin sleeps 2, head. Must sell! $2900. 383-1270.

'75 24½' BAHA FIBERFORM, command bridge, many extras. 656-2661.

12' ALUMINUM SPORTSPAL canoe, $195. 656-5920, after 5 p.m.

80 BOATS and MARINE

IT'S THE SERVICE "THAT SETS US APART"

BUYING A USED BOAT?

Like used-boat prices but are concerned about reliability?

We are now offering an EXTENDED WARRANTY on used quipment. All our used boats, 5 years old or newer, have a 90 DAY GUARANTEE on the engine. Drop in and look at our selection.

15' WOODEN Pkg. with O.B., Trailer
15½' GLASCRAFT pkge. with O.B. Trailer
16' BAYLINER pkge. with OB. Trailer
16' VANGUARD pkge. with O.B., Trailer
16' TRAVELLER, 155 I.O.
17' OPEN Fishing boat, I.O.
17' FIBREFORM, I.O., Trailer
18' REINELL, I.O.
20' SANGSTER I.O.
22' CUSTOM built I.O.
24' BELL BOY I.O.
27' BAYLINER I.O.

SEE OUR NEW
BAYLINER
HOURSTON
GLASSCRAFT
CAL GLASS
Boats in stock

GIBSON
POWERCRAFT CENTRE LTD.
(near Bay)
2520 GOVERNMENT ST.
382-8291

Oak Bay

BOAT BROKERAGE

OPEN 7 DAYS
At The Marina
1327 Beach Drive
598-3393

IN STOCK NOW!
More of the Fantastic 4 Cycle HONDA OUTBOARDS!
Plus
a few '75 MERCS still available at BIG, BIG SAVINGS!

MULLINS MARINE SALES LTD.
382-1928 382-4515
925 Yates St.

EXCLUSIVE VANCOUVER ISLAND DEALERS FOR
CATALINA YACHTS
22', 27', 30'
TANZER YACHTS
14', 16', 22', 26', 28'
Bob Whyte Marine
SALES AND SERVICE
2266 Harbour 656-6421

VAN ISLE MARINA
BROKERAGE
LAUNCHING RAMP
FUEL DOCK
Vacuum pump oil change. Complete line of filters and accessories for all vessels. Open 7 days a week, 8-5
VAN ISLE MARINE CO. LTD.
Tsehum Harbour Box 2130
656-1138 Sidney, B.C.

BOATERS!
See our large display of aplliances, plumbing and electrical supplies.
S. J. PEDEN LTD.
2855 Quesnel St. 386-3464

SPECIAL SALE
Of Aluminum boats 12' and 14' sizes at 10 per cent off regular low prices.
R.F.C. MARINE LTD.
2270 Harbour Rd., Sidney
656-5591

18' DAYSAILER, FAST PLAINING hull of moulded mahogany, tapered aluminum spars, stainless rigging and roller reefing. Main, jib, genoa and spinnaker. With trailer and extras. $2100. 595-6501.

GEL-COAT TOUCH-UP KITS, Fiberglass Polish, Plastic Window Cleaners, Mildew Remover, Teak Cleaners, and many other products to make your boat shipshape for 1976 at Industrial Plastics Ltd. 2105 Douglas, Victoria and 460 Wallace, Nanaimo.

COMPLETE PLANS, FULL SIZE patterns, all steel rod, G.A.W. ½" mesh for a Ferrow sement 55' Sea Baron motor sailer. Designed by Norris of Sampson Marine. Call T. Anderson, Nanimo 753-1435 after 6 p.m.

CANOE COVE YACHT SALES
SIDNEY, B.C.
656-5711 656-3915

19' GLEN-L CABIN CRUISER, fly bridge, Fibreglass to waterline, sink, head, full camper back, 45 horse Chrysler. $1,200. 383-2471, after 4 p.m.

40' LIVE ABOARD CRUISER, $38,000. Will take motorhome, travel trailer or property in trade. 652-1181 weekdays.

45' MONK LUXURY DIESEL cruiser, perfect live-aboard. Moving, $60,000. Boat house $4500. 656-3269.

1975 22' SEA RAY CUDDY CABIN, 233 Merc cruiser, fwc, trim tabs, head, 1976 Roadrunner trailer, $14,900. 652-2574.

22' CRUISER INBOARD-OUTboard, loaded, rebuilt leg, 210 horse, f.w.c. engine. 1976 Survey, $8500. 479-2871 after 6 p.m.

SCOTT OUTBOARD MOTOR parts, 5 or 7½ h.p.? 383-6629, 3-1418 Fernwood.

WANTED: FIBREGLASS 7 OR 8 foot dinghy. 383-8411 between 9 and 5 and after 5. 652-3502.

WOODEN 34' CUSTOM KETCH, 1973. Solid, roomy, must sell. Highest offer. 479-4568.

8' SABOT SAILBOAT $130. 479-2626.

89 BOATS and MARINE

Pre-Summer SALE
BEST SELECTION IN VICTORIA
SALE PRICED ALL SANGSTERS
From 18' Runabouts to 25' COM. Bridge
SALE PRICED ALL LARSONS
From 16' Runabouts To 23' Exp. Cruisers
SALE PRICED
—Highest Trades
—Lowest Dn. Payment
—10 Yr. Financing
OPEN
Mon.-Fri. 9-9 p.m.
Sat. 9-6
Sun. 10-4
COME IN TODAY
LOWEST PRICES and BEST SERVICE in VICTORIA

METRO MARINE
2360 Beacon Ave.
SIDNEY
656-1105

Oak Bay Marine
SALES AND SERVICE
GREW Boats
CAMPION Boats
APOLLO Boats
SANGSTER Boats
EVENRUDE Outboards
Yanmar Diesel
ZODIAC, AVON Inflatables
10 YEAR BANK FINANCING O.A.C.
AT THE MARINA
1327 Beach Drive
598-3393

BOSUN'S YACHT BROKERAGE
"ALWAYS QUALITY LISTINGS AT BOSUNS"
AND SERVICE IS FIRST ON OUR LIST"
If you are considering buying or selling your boat contact BOP BENTHAM.
Bosun's Marina Ltd.
10775 McDONALD PARK RD.
SIDNEY, B.C.
656-5558 Box 2001

Double Eagle
14', 16', 17', 18'6", 20', 23'
Canaventure
14', 16', 17'
PACKAGE DEALS our specialty
Authorized JOHNSON, OMC dealer
Bob Whyte Marine
SALES AND SERVICE
2266 Harbour 656-6421

BOAT FOR SALE
38 Foot retired trailer. Pleasure or commercial fishing. Phone 624-6392 on write Box 123 Prince Rupert.

14' SMOKERCRAFT, 9.8 MERCury, Sears trailer; all one year old. Excellent shape. ($2200 new) Asking $1300. 477-6532.

1973 65 H.P. EVINRUDE STANdard. Complete. Excellent condition, $1,350. 478-3360.

O.K. SAILING DINGHY, 4010 MM, fiber glass hull, sails etc. all perfect condition, $675. 479-2796.

21 FT. DAY CRUISER, REBUILT motor, needs finishing inside. What offers? 112-746-6894.

24' BUCKANEER SAILBOAT ready for cruising. $11,500. Float B, 7 Westbay.

MARINE RADIO TELEPHONES, SSB, VHF, CB, Daniels Electronics Ltd., 225 St. Lawrence. 382-8268.

26' RAWSON SAILBOAT, COMplete with pulpits, life lines, dinghy, lots of extras. 758-6475.

16' SNIPE, REFINISHED AND fitted like new. $1,000 or best offer. 478-0533.

1964 18 HORSEPOWER JOHNSON Longshaft, rebuilt. $225. 386-3909.

89 BOATS and MARINE

USED BOATS

12' BAYCREST F.G. Trihull $395
14' RUNABOUT 20 h.p. O.B., trailer $995
15'6" SANGSTER 35 h.p. Merc., trailer $2495
15' SKAGIT Runabout, trailer $695
17' K & C, 140 Merc. I.O., trailer $6495
18' SANGSTER, 165 Merc., trailer $6995
18' REINELL 165 Merc. $5750
18' FIBERFORM Bimini, 165 Merc. $6495
21' BAYLINER 165 O.M.C., loaded $9995
22' FIBERFORM, 188 Merc. $9995
22½' FIBERFORM Htp., 165 Merc. $12,500
24' FIBERFORM Baja 233 Merc., Loaded $17,999
26' HOURSTON, 255 h.p. $17,500

A Boat for Every Budget at
MERCURY MARINE
385-1457
800 CLOVERDALE
OPEN FRI. NITES 'til 9

DUNCAN BOATLAND
FISHERMAN'S SPECIAL
16' Deep V Cal glass, 40 h.p. Mercury controls, convertible top, Roadrunner trailer $3495

Used Boats
14' SMOKERCRAFT $ 700
18' BELLBOY H.T. 120omc $5995
19' GULFSTREAM H.T. 160 Merc $5795
21' FIBERFORM 165 Merc $6995
22½' FIBERFORM 188 Merc $8495
27' CUSTOM Cruiser 330 Chrysler 12,500

No Reasonable Offer Refused
REINELL
SEA RAY
Mercury Outboards
VANCOUVER ISLAND'S OUTSTANDING BOAT CENTRE
DUNCAN Boatland
746-4158

WESTPORT YACHTS
31'X11.5' BERTRAM
This sport fisherman features Radar, Auto-Pilot, Sounder, Radio-Phone, live Bait-tanks. Plus, plus, plus. 25 knot cruising—owner anxious—OFFERS to $26,900
OPEN DAILY — FINANCING
WESTPORT MARINA
2075 Tryon Rd. Sidney 656-5832

NATIONAL Boat Sales Ltd.
2060 WHITE BIRCH ROAD
SIDNEY, B.C.
NEW AND USED
(604) 656-3966
GRAND BANKS, ALASKAN OVERSEAS
FISHER MOTOR SAILERS BROKERAGE

25' ALBIN
30' boathouse at Cedar Grove, Swartz Bay. Cruiser, sleeps 4, 600-plus hours for $17,000. Boathouse, $4,000. Sold separately or together. Diesel engine, 8 knots per hour maximum. In excellent condition! Many extras! 592-1057 after 4 p.m.

14'4" ALUMINUM BOAT, CALled 15' double hull with windshield, oars, full canvas cover for parking, 28 h.p. Johnson outboard, front end controls, 2 tanks, tilt-boom trailer, asking $1,300. 382-1740.

"RUFFIAN"
ALL WEATHER trawler type F-G cruiser, 30', launched '74, like new, diesel power and furnace, bridge. Only $43,500. Call 658-8674 anytime.

37' FIBREGLASS CRUISING sailboat, new 73, teak interior, sleeps 6, equipped to go anywhere. Offered by owner. Vic Palmer, Box 100, Duncan B.C. phone bus. 746-5111, home 746-7779.

ATTENTION BOATERS! MUST see this 20' CHRISCRAFT. Sleeps 4, fully equipped galley, head, new camper back, bottom all new. Asking $9,500. Will consider smaller boat and trailer in trade. 478-5078.

23' FIBERFORM AND TRAILER
Flybridge 188 Merc. Log. Loaded with extras. 479-8301.

22' CRUISING SLOOP, FIBREglass over marine plywood. Dacron sails. Sleeps 4. Enclosed head. Fully equipped galley. $5,000. 656-5406.

CLIPPER 26' FIBERGLASS sloop, fully equipped for cruising sleeps 4, moorage until April, 1977 $8,000. 384-2301.

NEWPORT, 20 FIN KEEL SAILboat, sleeps 4, good condition, many extras, day 656-2928, after 5—656-6151.

LIST $6,895 SELL $5,600. 18' Sangster deep V. 120 Merc., I-o as new, used 16 hours, full top, Al McDonald, 385-4129 or 382-9191.

26' ATALANTA SLOOP. TWIN bilge keels, 10 h.p. inboard, full galley, surveyed. Excellent condition. $9500. 479-5251.

WE RENT ALUMINUM BOATS
Evergreen Rentals
386-0411

38' MONK COMMAND BRIDGE cruiser, 595-8611 or 479-4634 after 5 p.m.

1975 22' VENTURE OF NEWport, over $1400 in extras, $7,500. 479-6179.

GLASS BOAT, TRAILER, 90 horse Merc, 1 mth old. Must sell. 502-6711, evenings.

23' CEDAR PLANKED
Just completely renovated inside and out, like new, 479-8301.

18' SLOOP, REFINISHED, NEW glass, Seagull, trailer. 598-8418 after 5.

17' BRANDLMYER WITH TRAILER, $600. For more details phone 388-5094.

12' RUNABOUT WITH 20 HORSEpower Mercury and controls. Trailer. $350. 595-5169.

WANTED TO RENT FOR SUMMER months, 50' boat house. 658-8327.

28' CATAMARRAN
479-7695

80 BOATS and MARINE

SIDNEY MARINE
ASSOC.

POWER
18' INBOARD FISHERMAN $ 4,950
22' ARTCRAFT TWIN 55's $ 5,800
25' CHRIS CONNIE $12,900
25' ALBIN MD3B $23,900
26' PORTA-CRUISER Houseboat $16,400
26' BARTENDER $ 9,750
20' P.G. CRUISER $ 4,950
21' GLAS PLY (1975) $11,900
27' UNIFLITE $19,900
28' CHRIS SEA SKIFF $24,900
28' FALCONER Command $16,900
35' MONK Sedan $18,900
SAIL
19' LIGHTNING and trailer $1,995
27' VEGA F. G. Sloop $21,000
26' RANGER Merc. 7.5 $16,500
27' CAL T-2 $21,900
28' CAL Mint $18,500
Many More Fine Listings
OPEN SUNDAY
656-5591
KINGFISHER MARINA
2270 Harbor Rd., Sidney, B.C.

35' CLASSIC TRI-CABIN BRIDGE deck displacement cruiser. Economical 6 cylinder Universal Marine Engine, sleeps 4, head, oil stove, sounder, boat house kept. Owners lived aboard. A beautiful boat in excellent condition. Phone 656-6769.

22½' FIBER FORM SAN JUAN, 165 Mercruiser, only 140 hours, stand-up head, galley, full canvas back, CB radio, compass, anchor and life jackets, offers to $10,500. 479-2848.

12 FT. ALUMINUM BOAT, 3 H.P. Evinrude, oars and locks, two float cushions, Totem Easy Load carrier. $475. 995-3931.

1974 24' BAJA. MINT CONDITION with too many toys to mention. Car, truck or what have you on trade. $15,900. 386-7571.

MUST SELL! BRAND NEW 16' Campion, full top, 70 HP Johnson with E-Z loader trailer, $5800 or best offer 598-1327 after 5.

SAILING 22' CRUISER SLOOP rig, top condition, new sails and Honda motor. Sell for $5,500. Phone 658-5886.

23' TOLLYCRAFT COMMAND Bridge Cruiser. Radio, sounder, stereo, 250 OMC Inboard. FWC. Low hours. $28,500. 592-6075.

16' PRINCE CRAFT, 140-INboard-outboard with trailer. One year old. $5,000. Firm. after 5. 479-6352.

17 FT. PETREL SAILBOAT, trailer and outboard. Cabin sleeps 2. $1,500. Randy, 477-8494 or 384-6113.

38 'EX SERVICE BOAT
2 1970 170 h.p. Volvos. Just marine surveyed. 479-8301.

22' CATAMARRAN. POWER cruiser with trailer. Fully equipped. $2500. 479-1503 after 3.

14' ALUMINUM MCCULLOCH boat and trailer. $450 or nearest offer. 478-3016, evenings.

24' FIBERFORM. 146 HOURS, many extras including radio-telephone. 592-6940.

26' GLASS TROJAN FULL canvas, depth-sounder, excellent condition, $12,500. 656-3463.

SMALL FRIDGE, 110-112-VOLTS, A-1 condition, $200 or best offer. Call after 6 p.m., 658-8343.

VEGA 27, NEW CONDITION, many extras, phone 112-266-4291 or 592-2312 after 6.

WE RENT CANOES
Evergreen Rentals
386-0411.

18' CLINKER BUILT, INBOARD motor, $1500 firm. 386-8231 or 382-8967.

HEAVY DUTY, BOAT TRAILER, for 25' tandem, electric winch, $2500. Nanaimo, 758-5410.

12' AVON INFLATABLE DINGHY, excellent condition, $650. New price $869. Phone 479-7338.

21' GLEN L CABIN CRUISER Fiberglass plywood 50 h.p. Mercury 12 h.p. Trailer $1750. 656-1787.

50 HORSE MERC., 1964. 478-6148.

CANOE, 12' SPORTSPAL, 388-4188 after 5 p.m.

92 SPORTING GOODS

Robinson's
BLACK POWDER: Zouave 58, $135; P. Hale Enfield 58, $225; Lyman Hawkens, $199.; 44 Rem. perc. $104; 36 cased Colt perc., $119; Kits from $39.
HAND GUNS: 22 Hi-Stan citation, $250; 22 colt Woodsman, $215; 22 Ruger SA, $95; 22 Ruger Mark I, $132; 22 Ruger SS, $198; .357 Smith 6", Model 28, $199; .357-9 mm Ruger $199; Colt 2", det., $199; 9 mm Browning, $225; 32 Savage, $29;
RIFLES: 300 Wetherby, $505; 30-06 Mauser-4x, $190; 338 Wyn., $290; 30-30 Win. Comanche, $259; 30-30 Win. R.C.M.P., $550; 7x57 Mannlicher-4X, $450; 308 Husq-4X, $299; 30 M-1 carbine, $129.
SHOTGUNS: 12 Bro. auto., 2 shot, V.R., $295; 12 Win. 3" pump, $219; 12 Mossberg, $119; 10 ga. Globe dbl. $249; 410 El Paisan dbl., $79; 12 Rossi coachgun dble., $195.
Choose from over 400 models. Use our easy layaway plan.
1307 Broad 385-3249

INTERNATIONAL KNIVES
Knives — Guns
Military Surplus
Sell — Buy — Trade
547 Yates 383-2422

WOMAN'S STARTER GOLF clubs and bag, new condition, hardly used. Phone 386-0698 or 598-4212 evenings.

NEW SET, LH GOLF CLUBS, bag, $100. .22 hi-standard revolver, 6", Remington Game Master, .270 Weaver scope, $200. 652-3703.

308 REM. BDL. REDFIELD wide view, 4X scope. $250. 1746 Pembroke St.

MEIDL HIKING BOOTS, Womens size 7, Svea 123 stove and sigg pot set both new. 385-0716.

FULL SET OF BEGINNERS golf clubs, good condition. $45. 477-4551.

WANTED: WET SUIT JACKET, short or long sleeves. 42". 175 lbs. 592-6249.

ALUMINUM 80 TANK MASK, fins, wet suit 5'6" 130 lbs. 656-4185.

9X12 TENT, AS NEW, $125. 658-8327 after 6 p.m.

93 CAMERAS, SUPPLIES AND PHOTO FINISHING

FREE PENTAX CLINIC
Fri. 6-9 p.m. Sat. 9-2:30 p.m.
Just-Rite Photos, 716 Yates

WE HAVE A DEAL FOR YOU IN USED CAMERAS
Bill's Photo Supply
1672 Douglas 383-7443

OLYMPUS OMI
June 8-12 Only
$269.00
up to 15% off regular prices on all OLYMPUS lenses.
CITY PHOTO
1227 GOV'T. 385-5633

Island Colour Labs
Super fast quality film processing. Kodacolor II or Fujicolor II. Competitive prices. In by 10, Out by 5. 615 FORT 384-2242

PETRI 35MM, ONE LENTAR F135 mm lens, one Lenlar F35 - mm. Lens with adapter for Petri. Tripod. Yashika Flash, all - $150. 478-0966.

WANTED: A GOOD 35 MILLImeter camera outfit. Reasonable, 598-6991 on weekends, Monday to Friday, 382-2131.

LINHOF 2¼X3¼ MINT. COMplete $1,500 or offers. Many extras. May be sold separately. 477-2773.

NIKKORMAT FTN, 135-MM lens, accessories. 386-3881.

ZOOM SOLIGOR 55-135 FOR NIKkon. Almost new. 592-9403.

96 RANGES, STOVES and FURNACES

85,000 BTU OIL FURNACE FOR sale. Excellent working condition. Also included, as new duct and vents, complete, $150. 595-2622, after 6.

GURNEY OIL COOKING RANGE, with approx. 25 gal. tank and fittings, ready to go at $100. Tel. 385-4744. Buy-rite for appointment to view.

AMANA MICROWAVE OVEN, slightly used, in excellent condition. 477-9319.

VIKING FRIDGE, ELECTRIC range, propane gas range and tank, gas dryer. 383-5903.

KENMORE AUTOMATIC OIL space heater with tank and stand, $50. 592-6725.

97 FURNITURE

VILAS
GENUINE VILAS FURNITURE
WE SHIP
Anywhere in B.C.
Brochure on Request.
CONTINENTAL FURNITURE
716 Johnson St. 386-2458

MATTRESSES
WHY NOT
buy your spring filled mattress directly from our factory, good quality at a reasonable price.
6-INCH LATEX FOAM RUBBER (All Sizes)
posture zone support, clean, hygenic, doesn't sag or lump. 3'2" $109; 4'6", $139; Queen, $179.
IMMEDIATE DELIVERY
GREGG FURNITURE
2306 Douglas 388-7365

WALNUT DINETTE SUITE WITH white and brown seats and backs, $75; single bed with white padded headboard, $40; walnut dressing table and stool, $15; walnut night table, $10; triple flounce fitted lilac bedspread, $10; swivel chair, fluted back, rose freize, $15; 11x12 gold carpet, $40; pair of semi-sneer golden melon curtains, 160" long x 120" wide, $10. 386-6813.

MOVING EAST, MUST SELL now: a 5-piece bedroom suite, mattress and box spring; chair and chesterfield; a coffee table and end tables; a dinet set; a pole lamp and fridge. Phone 382-3836 after 5 p.m. to view.

MODERN SOFA, $170. MODERN chair, $100. Wool rug, blue, 12'x20', offers. Teak dining set, $400. 3-piece oak single bed, desk, dresser. Octagonal lamp table, $100. 595-4102.

TWO TEAK TABLES, SEALY double mattress and box spring, 9 drawer dresser, large stuffed chair, 3 lamps, black and white portable television. 595-1085 after 5 p.m.

QUEEN SIZE WATER BED FOR sale, 1 month old, white naugahyde frame, mounted on silver pedestal. Have to sell. Phone after 5 p.m., 382-3567. Best offer.

NEW SIMMONS BEAUTY REST luxury III box spring and mattress. Queen size, gold color, metal frame and roller. $500 value. Asking $300 cash. 592-9535.

BRAEMORE SOFA, AUTUMN colors, new condition, $295; captain's chair, maple, $55; 39" box spring, $20; 30" rollaway bed, $45. 598-4429.

SOLID TEAK DROP-LEAF DINing table, 54" in diameter with pedestal base, $400. Also Kroehler hide-a-bed, $300. Both in new condition. 386-3943.

2-PIECE CHESTERFIELD, COLOnial, floral, cost $800. Good as new. Sacrifice, $500. Mornings, or after 5. 592-1390.

PARISENNE WALNUT LINSANT bedroom suite 6 piece, large mirror $895. Grandma's hand carved sideboard. Solid oak. $600. 382-7758.

GREEN AND WHITE 3-SEATER chesterfield and chair of excellent quality and nearly new. Only $350. Please call 477-0661.

3-PIECE CHESTERFIELD crushed velvet, excellent condition. On casters. 642-3330.

USED HIGH BACK COLONIAL chesterfield and chair. $150. 477-6843.

WOODEN BARRELS, ASSORTED sizes for furniture and decorating ideas. 383-1328.

CUSTOM BEDS
Captain, $120. Mate, $110. Bunks, $90. 479-7400.

2-PIECE LIVING ROOM SET, olive green tweed, never used, must sell. $425. 478-6979.

DOUBLE BED WITH BOOKCASE headboard, bureau chest drawers, excellent condition. 383-1616

SMALL CHINA CABINET, KITCHEN table — 4 chairs. 385-9541 after 5.

CAPTAIN'S BED HAS SPRING and mattress, 4 drawers and bookcase. $90. 478-7483.

CHESTERFIELD AND CHAIR, dining room set and buffet, excellent condition. 383-1616.

SECTIONAL CHESTERFIELD, $200; beige vibrator recliner chair, $85. 477-8752.

MOVING: HOME FURNISHING sale. Piano, washer, dryer, bedroom suite, etc. 595-2054.

KROEHLER CHESTERFIELD, 4-seater, gold, $180, excellent; chair, bronze, $35. 382-9537.

6-PIECE DINING ROOM SUITE, $150. 386-1665.

RECLINER CHAIR, OFF-WHITE, on casters, 2 years old .386-6956.

MOVING: COMPLETE HOUSEhold contents for sale. 386-7006.

TURN OF THE CENTURY SOLID oak roll-top desk. $500. 595-5378.

ROLL-A-WAY COT, EXCELLENT condition. 383-1616.

MOVING. — SELLING FURNIture. Excellent condition. 478-0514.

98 TV, STEREO, RADIO SALES and SERVICE

ELAC MIRACORD 10 H STUDIO Series automatic turntable and record changer. AGS Trio FX-46KG automatic FM stereo tuner. SA 1000 solid state 40 watt stereo amplifier. Pair of matching speakers in wood enclosures. The whole set up for only $375. AGS GT 810 S solid state stereophonic tape recorder with separate speakers in case, only $175. Please call 477-0661.

REMOTE CONTROL COLOR TVs — Zenith 20" now $799. Zenith 20" ZOOM now $895. Zenith 26" Zoom now $995. Mel's Better Brothers, 1720 Douglas, 383-6911.

CASH IN ON THE LOW PRICES of colour TV's. Phillips Modular 4 starting as low as $579. At Electron TV Sales and Services. 100 Burnside West, 383-5432.

FATHER'S DAY SPECIALS
Calculators now from $11.95 and up.
ATLAS STEREO AND TV
763 Fort St. 385-2712

C.B. RADIOS
Sales and Service. BALL & SHEMILT Electronics Ltd., 1 West Burnside Rd. — 386 9414.

STEREO COMPONENTS, EDS 120 speakers, Dynaco 4 dimensional amp, Pioneer PL10 turntable, Sansui SS35 headphones. Asking $550. 383-0015.

ZENITH 23" BLACK & WHITE TV, $75. Philco B/W, 17" TV with stand, $25. Please call 477-0661.

ALMOST BRAND NEW STEREO with still 3½ months guarantee. $320. For more information call 595-0908.

PAIR OF STEREOPHONIC HIGH power speakers. 9" woofer, 3" tweeter. Beautiful sound and cabinets. $40. 383-0806.

ONE PIONEER RECEIVER AND turntable, 4 Unitron speakers, $1000 firm. Like brand new. 383-0733.

B.W. PANASONIC TV, $200. Electra AM-FM Quad., 4 spkrs. Like new, $750. Lloyds AM-FM Stereo, $150. 382-8760 5-7:30.

TAPE-CASSETTE SALE
NOW ON
HUDSON'S TAPE CENTRE
1543 Fort 598-6811

YAMAHA STEREO COMPONENT system. Excellent condition! $800 or nearest offer. 385-2303.

MOVING, MUST SELL: AR turntable, excellent condition, $115. 386-2693.

NEW DUAL 1225 TURNTABLE. Fully automatic. Offers. 478-2278, after 5.

98 TV, STEREO, RADIO SALES and SERVICE

mais 385-2435

1821 COOK
WE RENT
COLOR
OR BLACK/White TVs

BUTLER BROTHERS
TV RENTALS
1720 DOUGLAS STREET
385-3832

RENT
BRAND NEW TV
FAIR DEAL SERVICE LTD.
Mastercare Maintenance Service for Admiral and Magnavox
3454 Tillicum (at Burnside)
385-7423 385-2836

Rent or Own
FROM
CITY CENTRE TV
OPEN 10 A.M. — 10 P.M.
6 DAYS A WEEK
3970 Shelbourne 477-6971
Next to K Mart in the Mall

COLORTRON RENTS
Rent a 20" or 26" color TV by the week or month. Longer term leases also available. Same day delivery.

COLORTRON
3180 Harriet 383-9113

TWO WHARFDALE "DENTON 3" bookshelf speakers, 5 mths. old, $80 pair. 592-9287.

ULTIMATE 5000 AMPLIFIER, 15 W.P.C., small integrated amplifier. Free speakers. 386-9725.

TOKAI 23 CHANNEL CB RADIO, also big cat aerial, $175. 479-5266.

99 GROCERIES, MEAT and PRODUCE

SAVE ON MEAT
Try our summer pack 50 lbs. of waste-free meat for less than $1 a pound.
20 lb. Chucksteak
10 lb. Hamberger Patties
10 lb. Fine Chicken
3 lb. Pork Chops
3 lb. Wieners
4 lb. Pork Sausage
Hinds of choice grade A beef guaranteed aged and tender. $1.29 lb.
ALBERTA MEAT DISTR.
811 Cook St.
383-3012 or 383-8552

GRAHAM MEATS
GRADE "A" HIND QUARTERS
$1.29 a lb.
cut, wrapped, and frozen.
598-2211 and 477-9541

SAVE MONEY AT HARVEY'S
THIS WEEK'S SPECIAL
RED BRAND BEEF
Sides of beef 99c lb.
Hind quarters $1.29 lb.
Fronts 79c lb.
HARVEY'S FREEZER BEEF SPECIALS
2709 Quadra Street 383-2031

"MEAT" AT McCOLLS
Sides of Grade A Beef $.99 lb.
Black Puddings, Slicing sausage, White Puddings, Haggis
PARLIAMENT MEWS
Ste. 5-230 Menzies St. 382-1611

ORDERS TAKEN FOR STRAWberries and raspberries, pick your own, or we pick, no children. 652-1534.

WILLIAMS QUALITY MEATS
795 Fort St. 334-0525-26
Fresh Fish Daily

TOMATOES 40C A POUND. NEW crop. 6432 Pat Bay Highway.

100 MISCELLANEOUS FOR SALE

MOVING: SOFA, $150; 2 CHAIRS, $75 ea.; Marble Top Coffee table, $125; copper coffee table, $40; queen size bed, $75; dresser drawers, $35; mahogany book case, $125; night tables, $15 each; hoover upright, $25; lamps, etc. Phone 382-8760 5-7:30.

SPERTI MODEL P109 SUN LAMP with stand, $35; green swivel chair, $10; Dimplex oil filled electric panel heater, $75; kitchen cabinet, $40; set of 4 dining room chairs, including 2 captain chairs, $75; two oak easy arm chairs, $60 the pair. Please call 477-0661.

WURLITZER SPINET ORGAN, orbit III with synthyzer keyboard, extra Leslie speaker and controls, less than one year old, used very little, cost over $4500, asking $995. Will consider car as full or part payment. 384-4975 evenings.

4' POPLARS; BUTTERFLY Bushes; aluminum roll-a-way; 10' fiberglass boat; 14' aluminum Thornes, needs repair; oars; electric kettle; material lengths; Avon collection; bird cages; wicker clothes basket; picture frames. 479-1318.

30" ELECTRIC STOVE, $25; 24 cubic foot freezer, $325; Realistic stereo — FM and Tape with Garrard turntable, $200; new 7" CIBE with driving and fog lens, $37; Pioneer chain saw, excellent condition, $150. 598-2966.

MOVING: MUST SELL: MAHOGany chest of drawers; Mason and Risch mahogany piano, antique cake stand; blue 3-leaf emergne; 6 sterling silver bread and butter knives; 2 Delft vases. 1830 Fern, Apartment 204, between 7-9.

TORO LAWNMOWER, SELFpropelled, manual start, 1975, 21" cut, 5 variable speeds, used approximately 10 hours on unit. Cost $330, asking $250. Still on warranty. 477-0822 or 479-7061.

WOODEN TABLES, $10, AND chairs, $10 each; pink bath, $40; baseboard heater, $8, $10 and $15; display cabinet, $30; odd furniture. 478-5248.

MOVING
Hammond organ $3900; 17 cubic foot deep freeze, $100; Ironrite ironer (Mangel); 8 mm movie camera, $60. 656-3269.

ANTIQUE TREADLE SEWING machine; 2 old dressers, great for refinishing; rocking chair; small red shag carpet, and wooden kitchen table with 2 chairs. 652-3437.

USED 8' PRODUCE CAGE, 2-door cooler, 2-door freezer, and numerous items for restaurant. Used ice cubers, various sizes. Phone 384-6325.

ATCO 17" REEL TYPE POWER mower, deluxe model, used less than a dozen times. Original cost over $450.00. A real bargain at $325.00. Please call 477-0661.

3-SHELF WALL UNIT, $60; BUFfet with hutch, $80; 4-piece vanity bedroom suite, $195. Mel's Bargains. 3460 Quadra, 384-3152.

LAWNMOWER, HEAVY DUTY Viking, self-propelled, $18; stove, $85; fridge, $35; wrought iron coat rack, $15; miscellaneous 479-8870.

WHITE CHEST FREEZER, 22 CU. ft., $110.00. Avocado green left hand door refrigerator, only $80.00. Please call 477-0661.

BASEMENT SALE 8,900 B.T.U. window air conditioner, $150; Electro-static air purifier and miscellaneous household items. 479-9223.

8500 BTU SANYO AIR CONDITIONER, $175; portable sewing machine, $65; step stool, $10; sink, $5. 652-3703.

DIAMOND ENGAGEMENT RING, $250. 386-7138 after 3 p.m.

100 MISCELLANEOUS FOR SALE

# BUY-RITE
Used Bargains

Lane cedar chest, limed oak finish, $69.95; Westinghouse electric dryer, $99.95; 5 piece dinette set, $59.95; wagon wheel bunk beds, $49.95; used vacuum cleaners from $19.95; corner table walnut arborite, $29.95; living room upholstered chairs, 2 only, $69.95 each; recliner chair brown vinyl, $79.95; old oak dresser with bevelled plate glass mirror, $99.95; French Provincial occasional chair, $39.95.

SUMER HOURS
Tues. to Sat. 9 a.m. to 5:30 p.m.
Closed Monday

BUY-RITE
FURNITURE LTD.
704 VIEW (DOWNSTAIRS)
386-4744

C. TAYLER
HOME APPLIANCE LTD.
MAYTAG
2 million owners can't be wrong
C. TAYLER
HOME APPLIANCE LTD.
707 JOHNSON 383-3281

VICTORIA LAWNMOWER & MARINE
834 Johnson 386-8338

Mel's BARGAINS
Used Furniture And Appliances
3460 Quadra 384-3152

MOFFAT SLIM-TWIN 14 CU FT. refrigerator, 250 lb. freezer, 36" wide, white color, excellent condition, $400. G.E. 30" Range, full double oven, Americana Top of the Line model. White color, cost new over $1,100. Excellent condition. Asking $350. 652-1423.

Aluminum Gutters
5" CONTINUOUS in baked enamel. Screens, windows and awnings. B.C. ALUMINUM 479-7121

GENERAL ELECTRIC PRINCESS spin washer, $130. 8" Rockwell table saw with motor, $120. Excellent condition. Phone after 6, 477-5131.

MISCELLANEOUS PIECES Discontinued Community Silverplate cutlery ("Morning Rose" pattern). Never used. 595-1468. 592-0146.

MOFFAT GOURMET RANGE, 2 rocking chairs. New condition. 2 single beds, 1 dresser, 715 Gladiola.

3-PIECE BEDROOM SUITE, headboard, chest of drawers, dresser, $150 or best offer. 477-9389.

PICNIC TABLE, $18; CAMP stove and lantern, $20; dresser, $40; pole lamp, $20; school desk, $5; rocking horse, $8. 477-9914.

OVAL TABLE AND 4 CHAIRS, Hoover washer-spin dryer, Hoover upright vacuum. Phone after 4 p.m., 382-8614.

USED GESTETNER and RONEO stencil duplicators from $100. At INTERCONNECT, 939 Johnson, 384-0511, Anytime.

18' FIBERGLASS OVER PLYwood boat, full cabin and trailer, motor needs repair. Swap or ? 479-1772.

OUTDOOR INCINERATOR BARrels, ready to use. Free delivery, $5.79. New and used wooden barrels. 383-1328.

PHILCO 21" COLOR T.V. COMBInation, armoured man. 479-3436 or 656-5870.

CHILD'S GARDEN SWING, BARbacue,with food and rotissierie, girls dresses, size 10, 592-3673.

REFRIGERATOR, OLDER model, good working order. 479-1817.

UNUSUAL CACTII, SUCCUlents, house plants, glassware, bottles, dolls, old furniture. 598-5650.

KITCHEN TABLE WITH 2 extra leafs and 7 chairs, $100 or best offer. 478-9952.

DE VRY 16 SOUND MOVIE Projector, $200. Also Vox solid state amplifier, $200. 746-5504.

LEATHER SEWING MACHINE for sale, $275. Good working order. 384-1231, 479-3254 after 6.

DELUXE ZIG-ZAG SINGER SEWing machine, with cabinet and chair. Drapes. 384-3887.

LIGHT-WAY INC.
Wholesale Prices to Contractors
695 Alpha 384-9359

ENCYCLOPEDIA BRITANNICA Junior, 1968 edition, complete with bookcase, $60. 592-2773.

COIN GOLD SHAG RUG WITH underlay, excellent condition, 12' wide, 18½' long. 385-0456.

SINGER SEWING MACHINE, 5 years old, excellent condition. Phone after 7 p.m. 384-7530.

2-DOOR VIKING FRIDGE, 15 cubic feet, $150 or nearest offer. 478-4697 after 5:30.

12 YARD ALUMINUM GRAVEL box with hoist and 2 tail gates, $1,500. Phone 748-9726.

PLASTIC HANDSAW GUARDS, Island Saw Co., 617 Chatham St., 385-5500.

SOLARIANIZE YOUR KITCHENbath, floor layer's best price in town. 386-8615.

CHILDREN'S SAND BOXES 4'x4'x8" with sand, $15, delivered. 383-0047.

GOOD USED CARPET FROM apt. building, $2-$3 per yard. Phone Mr. Saunders at 383-9382.

FILING CABINETS, 4 DRAWER, legal size, used. 388-9906, 9 to 5 weekdays.

RUST CHESTERFIELD AND chair $99, washer, front loader $35. 592-0156 after 4.

WOODBURNING KITCHEN Stove (McClary) 30x40 cooking surface, warming oven, 479-3474.

FREEZERS FREEZERS freezers all sizes in stock — sale Prices. Butler Brothers. 383-6911.

CRAFTSMAN 18" ELECTRIC lawnmower, as new. $55. 592-7750. 595-8409.

OLYMPIC TICKETS — FOR 5 events. 595-5102.

MONARCH LATHE 15" SWING $1600; Drill press $180. 385-7203.

BUNK BEDS; PAIR DRAPES, 144x41; one hostess chair, 477-6804.

TABLE, 4 CHAIRS—CHROME. $20. 479-3967.

103 MISCELLANEOUS WANTED

DO YOU HAVE ANY OLD FURniture, old wood stoves, brass, copper, pictures, collectibles, antiques, etc. I will pay cash for artic es. 479-2684.

10-SPEED PARTS, OLD 10-speeds, house plants, engraving tools and engraver's block. 3-2622.

WANTED FOR CONSIGNMENT Arts, crafts, antiques, plants, unusual pieces. 612 Fisgard St.

OLD PAINTED OR VARNISHED wooden furniture, any condition, 383-2533.

IF YOU ARE MOVING AND have any furniture for sale please call 595-7567.

MICKEY MOUSE ITEMS, OLDER toys, banks, books and dolls 382-4636.

WANTED: USED BRICKS AND concrete blocks. 479-5427.

103 MISCELLANEOUS WANTED

LUNDS
AUCTIONS
Tuesday — 7 p.m.
Friday — 1:30 p.m.
APPRAISALS
For All Purpose
386-3308

KILSHAWS
1115 Fort St.
AUCTIONS
Friday at 7:00
Appraisals
for Insurance and Sale PURPOSES
384-6441

THE SALVATION ARMY Needs your re-usable clothing, furniture and household goods. "Help us to help others." Family Thrift Stores. Victoria, Sidney and Langford. For pickup — 386-3295.

BRENTWOOD
BARGAIN BARN
BETTER QUALITY USED FURNITURE AND APPLIANCES
Before you buy or sell
7115 West Saan. Rd. 652-1711

WANTED, PRIVATELY, LOT IN View Royal area. Cash. Courtesy to Realtors. 479-8357 after 5:30.

WE BUY FURNITURE, HOUSEhold goods, pictures, tools, etc. Best cash prices. 386-0462 anytime.

WRINGER WASHER, COFFEE table, chesterfield and chair, drapes. 384-4666.

WOODWORKER, DESIRES BELT sander, old Stanley Miter box, or other old tools. 385-4826.

STAINED AND LEADED GLASS windows wanted, any condition. 382-7622, 385-1178.

STUDENT WISHES LARGE SIZE Oak Roll top desk. Reasonable. 479-9155.

WANTED: HAY BAILER. 386-1097 after 5.

WANTED: HIGHWAY WORTHY utility trailer, 598-5201, evenings.

WANTED: MEDIUM-SIZED electric cement mixer. 479-5944.

SELL OLD BOOKS TO THE Haunted Bookshop. 382-1427.

FRIDGES AND FREEZERS bought. 598-7422. All-Temp.

109 MISCELLANEOUS TO RENT

SAWYER SEWING CENTRE
RENT TO OWN -- Domestic and Industrial sewing machines
840 FORT 388 6228
CLOSED MONDAYS

WHY BUY AND MAKE A MISTAKE?
Rent a telephone answering service from INTERCONNECT, 384-0511.

115 SWAPS

MAN'S NEW 5 SPEED BICYCLE, many accessories; for drafting table and or light table, folding cot, or will buy. 388-7727 after 6.

1963 PONTIAC 2 DOOR. ONE owner, original mileage 63,000. Excellent condition, first $900 takes it. Or ? 477-9774.

FOR SALE OR SWAP: '67 BUICK LeSabre, $700. For camper or trailer, not tent. 384-2213.

116 COINS AND STAMPS

REGISTERED MINT SET silver ingots,p 1000 yrs. British Monarchy. Limited edition. $2,250. 479-7008.

20% OFF ALL STAMPS AND coins supplies and packets. Capital City Coins and Stamps, 100 Burnside West, 383-2634.

SERIES 7 AND OLYMPIC COINS in stock now. Admiral Stamp and Coin Shop 846½ Fort St., 384-1315.

COMMON DATE SILVER DOLlars $3.50 each. Sidney Coin Shop. 656-1724.

117 ART and ANTIQUES

ONE OF A KIND, THE ONLY one anywhere in Canada. Medieval furniture, dining room set, 4 chairs, 1 table, valued at $1100, pressed for money will sell $650. Must be seen to be appreciated. 478-8659.

WANTED: QUALITY ANTIQUES, furniture, clocks, rugs, etc. Top prices paid. David Robinson, 384-6425.

CLOCKSMITH
Repairs, antique clocks, grandfather clocks, watches. Citizens Ltd. 388-4069.

BEAUTIFUL KITCHEN HUTCH. Reproduction Canadiana collection. Phone after 5 p.m. 479-8333.

ORDERS FOR
Customized pottery. 844 Seymour Street.

TWO OLD WOODEN WALL telephones and insulators. 652-5757.

ANTIQUES EXPERTLY REpaired. Call 478-2539.

120 GARDEN SUPPLIES

B.C. GREENHOUSE BUILDERS, Aluminium greenhouses, exhaust fans, automatic vent-openers, heaters. For information, brochures, Write 783 Hutchinson. Phones 385-2841 or 385-8445 anytime.

QUALITY-BUILT GREENhouses, 605 Kelvin St. 382-0982.

BOLENS 7-HORSEPOWER SIT-ON garden tractor, $200. 479-2826.

Fertilizer

TONS OF AGED CHICKEN Manure to give away, free of charge. Bring your own shovel, containers, wheelbarrows, trucks, and trailers. 880 Downey Road, Sidney.

COW MANURE
652-2026, 652-1743. No Sunday calls, please.

Plowing, Rotovating and Cultivating

DON'S TRACTOR SERVICE
477-3913
We rotovate, plow, cut grass and brush also, loading and hauling.

ANCHOR-D TRACTOR SERVICE
Rotovating, lawn preparation, dirt and gravel moving and spreading. 477-6009.

COOPER TRACTOR SERVICE
477-1122
Rotovating, grading, mowing, landscaping and lawns.

HAROLD'S ROTO-TILLING. GARdens roto-tilled, tall grass cut. Will enter 26" gate. 479-1337.

Seeds, Bulbs, Plants Trees Shrubs

MARIGOLDS, ASTERS AND SALvia) $1.00 per dozen. 3300 Aldridge St. 598-2036.

Topsoil, Rocks and Fill

TOP SOIL
$7 per cubic yard and up. Job site bulk, unshredded or shredded. 10 yards minimum delivery. Victoria area. Plus tax. Waynes Trucking. 656-6621.

SCREENED TOPSOIL WITH MAnure and sand added. $11 per yard delivered, minimum 6 yards. Garden sand $3 per yard plus delivery. Road gravel. E. Nixon Ltd Phone 385-4431 or 385-5642.

TOP SOIL
Sand, Gravel Supplies
Phone 478-1000.
Don Mullett Trucking.

VIRGIN SOIL
Black, shredded and clean. Fast delivery. Call A-1. 383-1522.

TOP QUALITY TOP SOIL MIXED with manure, 10 yards $8 per yard. Smaller amounts available. Peninsula Bulldozing, 479-1884.

SCREENED TOP SOIL BLENDED with sand, $10 per yard delivered, minimum delivery 7 yards. 477-6964.

NO. 1 SCREENED TOP SOIL $9 per yard, Langford area. Minimum 5 yards. Pick-up load $13. 478-6649.

GOOD TOPSOIL, 14 PARD loads, $7.50 per yard. 658-8176.

120 GARDEN SUPPLIES

Topsoil, Rocks and Fill

FREE FILL. YOU HAUL AWAY. 479-4062.

125 PETS and SUPPLIES

FOUR FEMALE PUPS, LAB-Collie cross need country homes. Greater Victoria Animals' Crusaders, 386-9832.

TURKISH ANGORA KITTEN, odd-eyed white male for sale. Phone 387-6075 days, 595-4335 evenings.

FREE TO GOOD HOME. 1 FEmale spayed cat. Siamese-Burmese cross. No children. 656-2171 after 5.

LHASA APSO, 1½ YEARS OLD, must be sold due to child's alergy, reasonable price. 382-9515 after 4:30.

SIAMESE SEAL POINT KITtens, champion parents to go to approved homes without cats or small children, $20. 382-6302.

MUST FIND GOOD HOME FOR 2 year old spayed female German Shepherd. She is very friendly and playful. 477-0288.

NINE MONTH OLD SPAYED MAlamute, friendly, beautiful dog, $50 or best offer to good home. 598-7540.

TWO KITTENS TO GOOD HOME. 2 months old, fully trained. 383-8619.

FOUR MONTH OLD MALE ginger tabby, had shots, give to a good home. 595-7845.

FREE — BEAUTIFUL LONGhaired kittens, one male, 2 females. 384-1739, after 5.

BLONDE AMERICAN COCKER Spaniel available for stud service, phone 595-4409 after 5 p.m.

SPAYED FEMALE DALMATION cross, 3 years old. Free to good home. 598-6365.

12-GALLON AQUARIUM, COMplete with accessories and fish, $35. 478-7483.

AUSTRALIAN BLUE HEELER puppies for sale. 479-2302 after 5 p.m.

CUSTOM BUILT AQUARIUMS, office, store or home. Any size. 477-1134.

REGISTERED DOBERMAN pinscher puppies, $200. Champion stock. 112-246-4267 evenings.

GROOMING, TRIMMING, POOdles and all breeds. Mrs. James, 478-0985.

AFFECTIONATE PUREBRED Siamese kittens, 8 weeks old. House trained. 477-1022.

PUREBRED MUTS FOR SALE, Cock-a-poo cross, males, $20; females, $15. 479-6174.

FREE: 4½-MONTH MALE HUSky and part Lab. Very good with children. 382-1581.

WANTED FOR STUD SERVICE, white Persian or Himalayan male cat. 385-5018.

KITTENS, 8 WEEKS OLD, FREE to a good home. 384-1066.

IRISH SETTER PUPPIES. REGistered, males only. 478-7162.

FEMALE KITTEN NEEDS LOVing home. 592-6745, 477-3003.

3 BEEHIVES INCLUDING BEES. 385-4197 between 5 and 6 p.m.

FREE KITTENS. 7 WEEKS. 383-2205.

FREE KITTENS TO GOOD homes. 382-1653.

LONG COAT, BLACK AND TAN, Chihuahua pups, 9 weeks. 478-4427.

127 CHICKS, POULTRY HATCHING EGGS SUPPLIES

1918 MODEL 600 EGG INCUBAtors. Also ducklings, Rouen and Muscobie, 479-5292.

TURKEY POULTS, ALSO MEAT and laying type chicks. 478-7617.

128 LIVESTOCK SUPPLIES and EVENTS

Standing Hay
For Sale
Approximately 7 acres.
To obtain Tender Forms, contact B.C. Hydro, 820 Pandora Ave., Victoria, B.C. 382-9261, Local 224
Tenders Close 11 a.m. Tuesday, June 15, 1976

REGISTERED QUARTERHORSE -year-old filly, mare Coquette McCue, Sire Timbertom. This filly has good conformation. Phone Port Alberni 723-2514 after 6 p.m.

4 YEAR OLD 15.2 APPALOOSA gelding, started but needs more work. Jumper prospect. $500 firm. Also small pony saddle $45. 652-3890.

THREE YEAR OLD REGISTered quarterhorse stallion by Whiz Rocket. Excellent conformation and disposition. Evenings only 477-0907.

IS THERE A KIND PERSON owning a horse carriage who would be willing to rent it for a very special occasion? 388-6957 after 5.

MANDER TRUCKING 478-5332 Agricultural sawdust, fir and hemlock. For farms, greenhouses, nurseries, livestock bedding. Cedar hog fuel — riding rings, excavations. Evenings, 477-5053, 479-7529.

VERY NICE CHESTNUT GELDing, 15.3. Needs experienced rider and will only sell to kind and loving home. This horse is sound and has been checked by the vet. 478-1010.

FOR SALE: 17" WESTERN SADdle, $125. 16" English saddle stripped, $125. 15½" English saddle, stripped, $80. 17" English saddle, stripped, $60. 478-1264.

"MELLBUSH"
Registered QH gelding. Placed well in Western, English, Trail. Needs experienced rider, $500. 479-5014.

MUST SELL — LOVELY REGISTered Arabian filly, 3 years, green broke, exceptionally gentle and friendly, $450. 658-8849 after 6.

QUARTER-HORSE (TYPE mare), well trained, English, Western, in foal to registered quarterhorse, $450. 479-9159.

BOARD FOR ONE HORSE, GOOD care, excellent trail riding, 10 mins. from Langford (Highland area). 478-5277.

TOP QUALITY NEW SEASON fertilized hay, $70 per ton in field. Cumberland Farms, Stelly's Cross Rd. 652-2530.

HORSESHOEING: FULL HOT OR cold service, Don Wallace, phone 656-4759.

LADIES' ENGLISH BLACK leather riding boots, never used. 382-9924.

APPALOOSA GELDING, 5 YEARS old, experienced rider only, $350. 479-6221.

FAMILY MILK COW, WELSH yearling gelding, and wegner pigs. 479-5292.

REGISTERED HALF-ARAB yearling colt, from Royal Rassal. $150. 479-8112.

QUALIFIED HORSE SHOEING and trimming. Dan McPherson, Victoria 477-3226, Duncan 748-1170.

HORSE FOR LEASE. FULL lease, $85. Half lease, $55 month. 382-2636.

YOUNG APPALOOSA MARE Hunter Potential, Spirited Showy Saddlebred Drives. 642-5179.

7' SPLIT FENCE POSTS, $1.35. Round fencing rails, 12c per linear foot. 478-3987.

WELSH MARE, 13 HANDS, 6 years, $100 or nearest offer. 642-5972.

WANTED USED STEUBEN SADdle size 17½. 652-3777 5:30 to 6:30 p.m.

MUST SELL PONY, GOOD WITH children, $125. 642-5593.

WELSH-APPALOOSA 12.2 HANDS, with tack. $350. 478-7488.

REGISTERED QUARTER HORSE Mare, age 17. Offers. 479-2826.

7 ACRES STANDING HAY, SAANichton area. Best offer. 652-1567.

130 HEAVY EQUIPMENT AND MACHINERY

FOR SALE. GARBAGE PACKERS 25 yds hell 1970 Ford 850 Tandems, power steering, automatic, good shape. See them at 47 Songhees Rd., Victoria.

1975 700 HYDROSTATIC BOBCAT. 190 Hours. Plus tandem trailer. Excellent shape. Open to offers. Phone 658-8112.

FOR SALE, 1966 INTERNAtional 10 yard Tandem. 1963 Chev 10 yard Tandem. 1969 Hy-Hoe Excavator, 3 buckets. 642-3868.

FOR SALE, 22' FLAT DECK trailer, twin axle, electric brakes. Complete. Must sell, $1400 or best offer. 595-2622 after 6.

130 HEAVY EQUIPMENT AND MACHINERY

HEAVY-DUTY RELIANCE GRAVel box. Excellent condition. Complete with hoist and pump. After 5 p.m., 479-6169.

GRAVEL SCREENING PLANT for hire. No job too small. 642-5146, 642-5737.

WANTED: ONE SET OF RAIL or track for John Deare 450. 384-9624 after 6.

WANTED: SMALL TRACTOR. Massey-Harris Pony or similar. 385-4197 between 5 and 6 p.m.

2½ YARD DOMINION SHOVEL. 478-3865.

135 FARM IMPLEMENTS

Farm Implements
1 Brand New Farmall with cultivators, etc. $3500
1 Plough 2 bottom 14 in. $175
Holland Strawberry Planter $350
62 Int. Truck Duals plus extra tires $850

Irrigation Pipe Aluminum
20-40 ft. 2 inc. $700
6-40 ft. 4 in. $180
8-4 in. T's $150
4-4 in. Elbows $70
Approx. 60¾ in. Rainbird Spitters. No. 30 and risers $8.00 ea.
Over 600 ft. 4 in P.V.C. with couplings $500

Sulphate Potash
50-lb. bag $3.00

Fibre Pots
6x6 (100) $7.00
10x10 (100) $18.00
15x16 (100) $50.00
Plastic 3 in. (700) $18.00

Phone 658-5823 between 8 a.m. and 4 p.m. Mon. to Fri.

MF Massey Ferguson
IRON HORSE EQUIPMENT LTD.
748-2809
Massey-Ferguson 50A Backhoes. Rough Terrain Diesel Forklifts.
MF 45 and M F65 in stock. Farm tractors — all sizes.
Open 6 days — 9 to 6.
TRANS CANADA HIGHWAY
4 Miles South of Duncan

KUBOTA TRACTORS
Small diesel tractors with 3-pt. hitch and PTO. Five models and up.
IRON HORSE EQUIPMENT LTD.
TRANS-CANADA HIGHWAY
4 MILES SOUTH OF DUNCTN
748-2809

WANTED — HAY BAILER. 386-0197 after 5.

148 LEASE VEHICLES

LEASE A VOLVO
Phone Jim Bryson 384-1161
Brian Holley Motors
3319 Douglas St.

150 CARS FOR SALE

BMW
capital city auto ltd.
TWO DEMONSTRATORS
1976 2002
3300 MILES
Jade green, tan interior, sliding roof, AM radio, quadraphonic stereo, cocoa mats.
LIST $8565
NOW $7900
1976 2002
5,500 MILES
Deep burgundy, tan interior, A M-F M MPX, casette stereo.
LIST $8140
NOW $7400

TWO USED VEHICLES
1974 FIAT
128 FOUR-DOOR
Light green, brown interior, Blaupunkt AM-FM radio, new brakes and wheel bearings, full log book has been kept on car from date of purchase.
$2550

1965 AUSTIN CAMBRIDGE
57,000 Miles
Medium blue, light blue interior, standard shift, AM radio, new transmission and clutch assembly,' four new tires, new exhaust system, nice, clean local vehicle.
$795

1730 Government St.
386-7508
DL—00162A

Log home 1,050 sq. ft. Log work complete and ready to move in 2 to 3 weeks.
CLASSIC LOG STRUCTURE
383-4288 evenings.

'70 EPIC GT 2000 C.C. MAGS, tires, custom paint, custom interior, many extras. Bills to prove work. Closest offer to $2500. 385-2662.

68 FIREBIRD 350, 4 BARREL 4-speed, 10,000 miles on rebuilt motor, headers, good tires, lots of extras, $1795 or offers. 642-3184 after 4 p.m.

1974 MONTE CARLO. LOW MILEage. Automatic, air conditioning, disc brakes. Power steering, radials, air cushion seats, offers. 384-1493; 479-1766.

1964 FALCON, AUTOMATIC, radio, tested to January 1977, good condition, $400. 388-9855.

1975 FIAT 124 SPORTS COUPE, $5,500 or best offer. 592-0684.

150 CARS FOR SALE

YOU CAN EXPECT
A Great Deal
From . . .

Cornell
CHEV/OLDS
Cadillac
CHEVROLET TRUCKS
Sales/Service 385-5777

OPEN 'TIL 9 P.M.

ISLAND'S FINEST SELECTION
"Your Reasonable Offer Accepted"

76 MONZA V-8 Auto., Radio, power steering $5495
⅞ 76 MATADOR 2-Dr. HT., V-8, Auto., Radio, power steering, power brakes $5195
75 NOVA 4-Dr. 6 Auto., Radio, power steering $4195
75 FIAT 128 2-Dr. 4-speed $3495
74 CHRYSLER 4-Dr. HT., V-8 Auto., Radio, power steering, power brakes $4695
74 PONTIAC LeMans 2-Dr., V-8 Auto., Radio, power steering, power brakes $4195
74 PINTO Station Wagon, Auto., Radio $3195
74 FORD Custom Station Wagon, V-8 Auto., Radio, power steering, power brakes $3195
73 CHEVELLE 4-Dr. V-8 Auto., Radio. power steering, power brakes $3695
73 CHEV. Station Wagon, V-8 Auto., Radio, power steering, power brakes $3495
72 MAZDA 1800 Station Wagon 4-speed Radio $2495
72 TOYOTA Celica 2-Dr., 4-speed, Radio $2695
71 MAVERICK 4-Dr. V-8 Auto., Radio $2495
71 MATADOR 2-Dr. HT., V-8 Auto., Radio. power steering $2195
70 PONTIAC Catalina V-8 Auto., Radio, power steering, power brakes, Air $2695
70 CHRYSLER Station Wagon, V-8 Auto., Radio power steering, power brakes $2995
68 MUSTANG HT, V-8, 4-speed, Radio $2195

CORNELL
CHEV - OLDS LTD.
3050 Douglas — 385-5777
Dealer Licence D-00681A

OFFERS?
'67 MUSTANG FASTBACK, NO mileage on rebuilt GT390, 780 Holley, dual point, bands adjusted on C6 auto., new L60's on ET mags, sidewinders, air shocks, paint, spoiler, brakes, velvet interior, not completed. Must sell — moving to Halifax. Phone Dennis, 478-1208, between 4:30-7 p.m.

70 EPIC GT, 2000 C.C. MOTOR, 4-speed, dual carbs and exhaust, gauges, lacquer paint and stripes, B-50 and A-60'c mounted on CDN polished aluminum mag, many extras with bill to prove work Closest offer to $2,500. 385-2662.

1969 MERCURY MARQUIS Brougham convertible, 429 engine, power steering, brakes, and windows, mags, and new paint. 45,000 miles, $2500. 386-7245.

QUALITY CONVERTIBLE, 1975 Volkswagen, 5000 miles, as new, meticulously maintained. Trades accepted. 385-8485 or 386-3516 Bob Hutton.

1974 TOYOTA SR5, 17,300 MILES. Radials. Radios. 8-Track. Studded snow tires. Undercoated. $3100. 386-9294.

1963 PONTIAC 2 DOOR ONE owner. Original mileage 63,000. Excellent condition. First $900 takes it. 477-9774.

1968 FORD WAGON, IMmaculate condition. Very clean. $1295 or best offer. Trailer hitch and heavy duty brakes. 385-5475.

69 TOYOTA SPRINTER. NEW trans, good running condition, front seats need replacing, must sell, $900 firm. 656-6764 after 5.

'65 BARRACUDA SMALL 8 ENgine, excellent shape No reasonable offers refused. 478-2802 or 383-2041.

1969 MERCEDES 200 DIESEL, black. Show room condition. Must be seen to be appreciated. $6200. 388-4733, 478-9259.

1976 TOYOTA CELICA S LIFTback, 2-door, 5-speed trans. 3500 miles, best offer. Phone 478-8416 12 noon till 10 p.m.

SPORTY ECONOMY CAR '64 Buick special compact, 6 cylinder, bucket seats, very clean. 383-9808.

'74 DATSON 610, 2-DR. RED with white vinyl roof. What a gem, only 8900 miles, standard, 246-9168.

MOVING, MUST SELL '71 OPEL GT, $3500 or reasonable offer. Judy at 479-1981.

1970 CORTINA, AUTOMATIC, new condition. 37,500 miles. $1400 385-7667.

1971 DATSUN 510. 2 DOOR. VERY good condition, $1500 or best offer. 478-6067 after 5.

1975 TOYOTA COROLLA 4 DOOR, radio. Excellent condition. $3,000. 5,500 miles. 595-6341.

72 DODGE COLT 4-SPEED, CUSTom paint, ET mags, tack, excellent condition. 478-7573.

'74 DATSUN 610 SPORT, 8-track, excellent condition, 17,000 miles, call Don. 595-1896.

'66 BELVEDERE STATIONwagon, good, clean, and tested, first $385. 478-7898.

1970 DATSUN 510 SEDAN 2 DOOR, radio, automatic transmission, asking $1,200. 595-1086.

'68 RAMBLER AMERICAN, standard, excellent running condition. $495. 386-8231, 382-8967.

150 CARS FOR SALE

ENSIGN CHRYSLER PLYMOUTH

ENSIGN
SAYS
These Used Cars
MUST
BE SOLD

'70 Ford
V8 Auto., P.S., P.B.
SALE PRICE
$996
No Down Payment
$36 for 36 Mths.

'71 Cricket
4-cyl, Automatic, Radio
SALE PRICE
$792
No Down Payment
$33 for 30 Mths.

'72 Toyota
4 Cyl., 4 Speed, Radio
SALE PRICE
$1494
No Down Payment
$55 for 36 Mths.

'72 Valiant
V8, automatic, P.S., P.B., radio.
SALE PRICE
$1992
No Down Payment
$58 for 48 Mths.

'72 Satellite
V8, automatic, P.S., P.B., radio.
Vinyl Roof.
SALE PRICE
$1793
No Down Payment
$52 for 48 Mths.

'74 Satellite
6 cyl., 3-speed trans., radio.
SALE PRICE
$2691
No Down Payment
$78 for 48 Mths.

Payments quoted includes 7% sales tax and interest at 13.5% OAC.

Great Selection
ALL MAKES
ALL MODELS

'64 PONTIAC
'68 BELVEDERE
'68 PONTIAC
'69 SAFARI S.W.
'69 BEAUMONT
'69 PONTIAC S.W.
'69 PLYMOUTH FURY II
'69 DODGE DART
'70 A.M.C. HORNET
'70 NEW YORKER
'71 TRIUMPH G.T. 6 PLUS
'71 PLYMOUTH SATELLITE
'72 DODGE COLT
'72 OLDS CUTLASS
'73 PLYMOUTH CRICKET
'73 SEBRING PLUS
'73 VOLKSWAGEN S.W.
'73 FORD MAVERICK
'74 M.G.B. CONVERTIBLE
'74 AMC MATADOR
'74 DATSUN 610
'75 PINTO

ENSIGN
Chrysler-Plymouth Ltd.
DOWNTOWN
YATES AT COOK
Dealer licence number D495A
386-2411
Open Weekdays
Till 9:00

150 CARS FOR SALE

SUBURBAN MOTORS

HOME OF
LINCOLN, MERCURY, MONARCH, METEOR, MONTEGO, COUGAR, COMET, BOBCAT, '76 CAPRI II AND FORD TRUCKS!

THE CONFIDENT OFFER!
REGISTER AT SUBURBAN

LOOKING FOR ECONOMY

75 MAVERICK 2-door, 6, automatic, power steering, power brakes, radio $3995
75 FIAT 2-door 131-S, automatic, radio $3995
74 PINTO 2-door, 4-speed, radio $2695
74 BOBCAT 3-door, 4-speed $2695
73 FIAT 4-door 128, automatic, 4-speed $1995
73 VOLVO 2-door, automatic, radio $3995
73 MAZDA RX Wagon, 4-speed $2995

SPECIAL

72 CAPRI, 4-cylinder, 4-speed. Needs some paint $1695
72 ALFA ROMEO, 4-cylinder, 4-speed. Needs some body repair $2195

ASK ABOUT OUR EXTENDED WARRANTY
YOU CAN PUT IT ALL TOGETHER! AT SUBURBAN!

WIDE OPEN UNTIL 9 P.M.
Monday to Friday
6 p.m. Saturdays

SUBURBAN MOTORS
3377 Douglas St.
386-6131
Dealer Lic. 00863A

B. MADSEN
MOTORS LTD.

74 GREMLIN X V-8 auto. $2995
72 MUSTANG V-8 auto. $3295
71 PINTO auto. $1495
71 TRIUMPH GT6+ $2795
69 FORD Galaxie 2-dr. HT $1595
69 DODGE Dart V-8, auto. $1250
67 PLYMOUTH S.W., V-8 auto. $1250
67 PONTIAC Sedan 6 auto. $ 750
66 PONTIAC Sedan, V-8, auto. $ 650
66 RAMBLER Wagon, V-8, auto. $ 600

OVER 30 VEHICLES IN STOCK NOW
2691 SOOKE RD. 478-5011
D.L. 13456

MUST SELL, NO REASONABLE offer refused for this silvery grey 1976 Pontiac Lemans Sport with red accent stripes, rally wheels, matching interior, bucket seats and console, automatic, power steering, power brakes. 478-9952.

1975 HORNET HATCHBACK, standard, tested, still under warranty, showroom condition. $3,500 firm. 382-9527.

69 BEAUMONT STATION wagon. Excellent condition. 307 motor, new paint, $1,700 or best offer. 478-6385 or 478-8522.

'60 MINI, REBUILT MOTOR, custom interior. Much invested. Needs minor repair. Offers. 388-5785.

70 MUSTANG, NEW PAINT, 55,000 miles, 302, power steering, power brakes, Make offer. 3112 Quadra. 383-7244.

GAS SAVER — 1972 VEGA, 2 door, automatic, radio, 6 radial tires, excellent condition. $1,925 or nearest offer. 388-6125.

1973 TOYOTA COROLLA, EXcellent condition. Body 46,000 miles, motor 11,000 miles. New tires. $2,000. 479-4109.

'74 OLDS VISTA CRUISER STAtion wagon, V8, automatic, power steering, power brakes, air conditioning. 478-8531.

'66 GALAXY 2-DOOR HARDTOP. Power steering, power brakes. 289 automatic. Needs work. 478-4367, Rick.

'71 SUBURBAN CUSTOM FURY Plymouth station wagon, power equipped, 54,000 miles. $2900. 479-5598 or 384-4580.

1966 DODGE CHARGER. GOOD condition in and out. $1400. 386-7166.

'65 ANGLIA SUPER, BLUE METallic, chromies, $500 or best offer. 477-8945.

MOVING, MUST SELL, 1974 FIAT wagon, low miles, $2495. 384-0969 after 5.

1966 MUSTANG, GOOD CONDItion, 3 speed, stock shift, low mileage, $1,400. 382-6617.

68 CHRYSLER NEWPORT. GOOD condition. Original owner. $1,000 firm. 592-0905.

1971 CHALLENGER, EXcellent mechanical condition, 318, power steering, auto., 388-6164.

1971 VEGA HATCHBACK. AM-FM radio, tape deck. Good condition. Tested. $1300. 595-3901.

1970 CORTINA WAGON. BRIGHT red. Good condition. Tested. $1100. 595-3901.

'56 FORD, REBUILT ENGINE, immaculate inside, runs very well. 479-7847.

62 OLDSMOBILE 2 DOOR HARDtop good shape, tested, $450. 656-4084.

CLEAN, 2 OWNER, GARAGE kept, 1952 Ford, 4 door. 592-1606.

1970 TOYOTA MARK II, GOOD shape, offers. After 5. 385-1804.

1972 VOLKSWAGEN SUPER BEEtle, $2000. 595-3326.

150 CARS FOR SALE

DOUGLA VOLKSWAGEN
PORSCHE
AUDI

VW BEETLES
'63 - '75
SUPERS: CUSTOMS AUTOMATICS, SUNROOFS
$495 to $3495
(Good Selection)

PREMIUM USED SPECIALS!

74 GREMLIN 'X' V8, floor shift, and radio. $2495
74 VW DASHER station wagon. Automatic, and only 19,000 miles $4795
74 ASTRE SAFARI Wagon. Radio and low mileage. $3695
74 PINTO 3 door runabout, floor shift, low mileage, vinyl roof, with sun-roof $3595
74 DATSUN B210, 2 door hatchback. Automatic, and radio $3195
74 VENTURA sedan. 6 cylinder, automatic, with power steering and radio. Only 26,000 miles $3695
73 AUDI GL sedan. Radio, and vinyl top $3795
73 FIAT 128, 2 door with radio. $2295

76 Rabbits & Sciroccos
(Good Selection)

100% FINANCING
O.A.C.
SCOTIA PLAN

Douglas Volkswagen Ltd.
Porsche - Audi
3329 Douglas Street
388-5466
Dealer Licence 00341A

Brian Holley MOTORS LTD.
FIAT
VOLVO
ANCIA

VOLVOS
VOLVOS

74 VOLVO 144 GL, auto. Rare 4-dr. model, metallic green with tan leather. Immac. $5695
74 VOLVO 242, auto., 1 owner, 12,000 miles, pale yellow, brown cloth interior. As new $5395
73 VOLVO 145, auto., wagon. Arctic white, cool blue interior, radio $5395
72 VOLVO 144, auto., sedan. B.R. Green, Michelin radials, 1 owner. Exceptional $4295
71 VOLVO 145 Std. wagon, radio, custom rack $3995
70 VOLVO 145 Std. wagon, radio, new tires, dk. yellow exterior $2995
70 VOLVO 142 2-dr. Std., recent motor overhaul, and new red paint. A beauty $2895
64 VOLVO P1800 Sports Coupe. Runs fine — needs some body work $ 995

SERVICE - PARTS
8 A.M. - 9:30 P.M.
MON thru' SAT.

Brian Holley
Central
2 Blocks North of
Mayfair Mall on Douglas
384-1161 Dealer Lic. 00903A

1973 VOLVO 164 E, LEATHER seats, air conditioning, automatic, excellent condition, $4900. 479-4947.

1972 DATSUN 510 4-DOOR, STANdard, excellent condition, 43,000 miles. $1,750. 385-8546 after 4 p.m.

70 CORTINA GT, GOOD CONDItion, will accept any reasonable offer. 592-4756.

'71 PINTO, FOUR-SPEED, GOOD shape, Offers. Trade plus cash considered. 478-2503.

'72 OLDS DELTA 88, 2-DOOR hardtop. Needs some work. Going cheap. 478-1821, 478-9259.

74 CUSTOM BEETLE, ROOF rack, 14,000 miles, excellent condition. $2975. 595-5169.

1965 RAMBLER 2-DOOR HARDtop, very clean, low mileage. 478-0897.

1967 SUNBEAM MINX, GOVERNment tested. $500. 385-0652 after 6 p.m.

150 CARS FOR SALE

H

150 CARS FOR SALE

**METRO TOYOTA**

USED CARS
RECONDITIONED TO B.C.A.A. SPECIFICATIONS!
100% - 12 MO.
POWER TRAIN WARRANTY WITH THE MAJORITY OF THESE CARS!

70 VW Beetle
71 Torino
73 MK II Wgn.
75 Gremlin 'X'
75 Astre Wgn.
73 Jensen Healy
73 VW Camper
73 Ventura Sprint
75 G.M.C. Van
75 G.M.C. Sierra Grande
75 Corolla 5 Spd.
73 Torino 2 Door
70 Datsun AT
69 442
73 FJ 40
73 Ranger XLT
66 Isuzu
65 Isuzu
74 Celica G.T.
74 TR6
74 MGB
73 Alpha Spyder
76 Gremlin, AT
74 Ford F100
74 Mercedes 450 SL
73 Corolla
71 Dodge Colt
74 Corona
74 Charger
74 Audi Fox
70 Sprinter
73 Capri
70 BMW
71 Buick
70 Dodge Pickup
72 Monte Carlo
73 Volvo
75 Celica
74 VW 'Thing'
76 Alfetta
73 Torino Wgn.
75 Datsun 610
75 Datsun 710
70 Swinger
72 VW 411
70 Corona Mk. II
72 Pinto
69 Scout
66 Rover
65 Malibu

100% FINANCING AVAILABLE O.A.C. AND REMEMBER!
NO REASONABLE OFFER REFUSED

Open 9 a.m. - 10 p.m.

CALL NOW! 386-3516
Metro Toyota Ltd.
625 Finlayson
Dealer Lic. 00431A

**METRO TOYOTA**

970 GREEN VOLKSWAGON DE-luxe. Asking $1,500. And if desired olls Royce Front and Continental back $200. Both open to offers. 479-4671.

VW '74 GOLD DELUXE, unroof, Michelin radials, Bosch lights, cassette stereo. Bug bra. Must sell, going overseas. Best offer. 598-8760.

1968 DODGE CORONET 500 STA-tionwagon, automatic, power steering, power brakes, roof rack, bucket front seats, radio. 75,000 miles. $995. 656-4545 after 5.

63 BONNEVILLE 389. AUTOMAT-c. Power Steering, power brakes. Good condition! Best offer. 642-3159.

962 CORVAIR MONZA, STAN-dard and 1966 Corvair 4 door hard-op, automatic. Both cars have low mileage. 652-1587 or 385-8122.

71 DODGE DART DELUXE 4-door, slant 6, excellent condition and reliable. Offers on $2,100. 479-2590.

68 MUSTANG CONVERTIBLE, yellow, Top condition. Mileage 45,000. $3,000. 477-5834.

71 TOYOTA COROLLA. GOOD condition! $1000 or best offer. 595-5472.

972 CORTINAS, RED 2 DOOR, or blue 4 door. Offers to $1,800. 479-3010.

75 PLYMOUTH FURY STATION-wagon, 7,000 miles, like new, 479-8839 after 5 p.m.

966 PONTIAC, POWER BRAKES, power steering. 479-5984. 4128 Glanford.

1973 CELICA ST, 4 SPEED, 25,050 miles, excellent shape, $3200 or best offer. 384-7401 after 5 p.m.

'61 RAMBLER, FAIR CONDI-tion. $300. 478-1508.

150 CARS FOR SALE

**THREE POINT MOTORS**
Mercedes-Benz
DATSUN

76 VW RABBIT
Only 200 miles $4,495
75 PONTIAC
Grand Am $5,995
75 VW SCIROCCO
Very sporty $4,995
75 TOYOTA
Smart Corona $4,695
74 DODGE
Sharp Swinger $4,195
74 OLDSMOBILE
Like new Omega $3,995
74 TOYOTA
Hilux pickup $3,595
74 PINTO
Runabout $3,195
74 DATSUN
Economical B210 $3,195
74 AUSTIN
Marina $2,995
74 ASTRE
Reduced to $2,995
74 VEGA
Reduced to $2,995
73 FORD
Torino hardtop $3,295
73 TOYOTA
Corona hardtop $3,145
73 GREMLIN
Sporty $2,995
73 TOYOTA
Hilux pickup $2,895
72 LANDCRUISER
Toyota $4,295
72 VW 411
Really nice, roomy sedan, sun-roof, radials $2,995
72 PEUGEOT
Silver 504 $2,995
72 TOYOTA
Hilux pickup $2,895
72 DATSUN
Economical 1200 $1,995
72 MAZDA
Economical 1200 $2,195
71 TOYOTA
Corolla 1200 $1,995
70 MAZDA
1500 sedan $1,595
70 TOYOTA
Automatic $1,595
68 DATSUN
1300 sedan $1,795
68 DODGE
Station wagon $1,095

OPEN 'TILL 9 P.M.

2620 GOVERNMENT at HILLSIDE
385-6737
Dealer Licence D-00740 A

1966 CUSTOM PAINTED CA-liente, U.S. aluminum mags, re-built motor and automatic trans., asking $1500, but must sell. Will take best offer. 382-7718.

1972 TOYOTA COROLLA SPORTS Coupe, standard, vinyl roof, great condition, asking $1,290, offers. Phone between 5 and 9 p.m. 383-9306.

1974 CHEV. CAPRICE CLASSIC, 4-door hardtop, air conditioning, 8-track stereo, AM-FM radio, fully power equipped, excellent condition, $4750. 479-4258.

METEOR WAGON 1966, WITH cof rack, all new radial tires, power brakes and power steering. In first class shape, $600 or nearest offer. 384-6496.

57 FORD CONSUL, EXCELLENT condition inside and out, new tires, steering, transmission, only 66,000 miles, $375. 385-2710.

'75 HONDA CIVIC, STANDARD shift, only 12,000 miles, very good condition, $2,850 or best offer. Weekdays, up to 7 p.m. 656-2435.

CONVERTIBLE, SUPER CLEAN, excellent condition, 5 gears, Fiat 124 Spyder 1972, AM-FM, radials, 385-8251.

GAS SAVER
1969 Toyota Corolla. 4 cylinder standard. Excellent condition. Low mileage. Clean car. $975. 386-6880.

1969 MAZDA, GOOD RUNNING order, new paint, $895 or best offer. 652-3025.

1969 VW STAION WAGON. AU-tomatic. Good condition. $975. 598-8159.

EXCELLENT TRANSPOR-tation, 67 Ford Falcon Futura Sports Coupe, 383-8301.

'67 COUGAR, AUTOMATIC, P.S., P.B., clean, mechanically sound. 477-4435 after 8 p.m.

'73 MAZDA 808, 19,000 MILES, AS new $2295. 384-0087 after 4 p.m. weekdays.

1968 FALCON SW, 6 AUTOMATIC, good condition $800 or near offer. 595-7835.

1974 DODGE MONACA FOR sale or trade on camper. Call V. Perry. 656-2272.

MOVING EAST. 1974-75 DATSUN B210 hatchback, standard, yellow, 17,600 miles, just $2,750. 477-5801.

1970 CHEV TOWNSMAN STA-tion wagon $1995. 478-4697, after 5:30.

1969 AUSTIN 1800 MARK II, IN excellent condition, 32,000 miles, $1595. 478-4697 after 5:30.

61 THUNDERBIRD CONVERT-ible, mechanically sound. $1,000 or offers. 1643 Haultain.

'68 FIREBIRD, EXCELLENT condition, new paint, 350 automatic, 479-3541.

'74 CUSTOM SUPER BEETLE. Excellent condition. $2,700 o.n.o. 382-6984 after 6 p.m.

'75 RABBIT, 18,000 MILES, ALL extras, immaculate condition. $3,900 or offers. 384-1487.

'65 FORD GALAXIE XL, HAS mags, plus. Offers to $200. '55 Ford for parts. Offers. 385-7559.

62 PONTIAC LEMANS, RUN-ning condition, mechanics special, $100 offers. 383-7785.

'71 DATSUN 1200, 4 SPEED, tested, good condition! $1200 or offers. 592-6879 after 5.

1969 DATSUN 510, 4-DOOR, RUNS well, tested to May 1977, $850. 479-4716.

'68 AMX, TOP CONDITION, 350 motor. 383-7010 between 5 and 8 p.m.

FOR QUICK SALE. '68 FIREBIRD 400. New Paint, tires, shocks, seats, and 8-track. 382-8317.

1974 TOYOTA CELICA ST. Sunroof, AM-FM radio, A-1 condi-tion, $3,500 firm. 592-7628.

'71 CORTINA, 4-SPEED, NEW paint, good condition. Best offer. Phone after 5 p.m. 385-8456.

'70 COROLLA, STANDARD shift, 2-door, call 386-3288 week-days, 595-3787 after 5:30.

67 COUGAR, NEW AUTOMATIC brakes and shocks, radials, clean. Best offer. 478-8429.

66' CHEV STATION WAGON. Needs some repair. Offers. 656-3305.

'64 RAMBLER, NEEDS WORK. $25. 384-4493.

150 CARS FOR SALE

**Speedway MOTORS LTD.**
AUDI PORSCHE VOLKSWAGEN

76 Rabbits & Sciroccos
ON DISPLAY
AT DEALS THAT CAN'T BE BEAT

GOOD USED
75 VW Camper
75 Mercury Monarch Ghia
74 Fiat 128
74 Mercury Bobcat Wagon
74 VW Camper
73 Olds Custom Cruiser Wagon
73 VW Camper
73 Vega Wagon
72 MGB
72 Datsun 240Z
72 VW Camper
71 Toyota Pickup

DOWNTOWN
971 Yates Street at Vancouver
Dealer Licence No. D-00486A
385-2415

**S&H TOYOTA**

75 TOYOTA COROLLA 4-dr. automatic $3395
75 DATSUN B210 2 dr., low miles $3295
74 TOYOTA COROLLA 2-dr., automatic $2795
74 TOYOTA HILUX Pickup $3195
74 PINTO WAGON A.T., one owner $3395
73 TOYOTA CORONA 4-dr., automatic $2995
73 TOYOTA COROLLA 2-dr., 4-speed $1995
73 TOYOTA MKII 6 cyl., A.T., P.S. $3995
72 FIAT SPORTS 2-door, vinyl roof $2195
72 VOLVO, 164-E 4-door automatic $4895
71 VALIANT 4-door, automatic $2595
71 DATSUN 510 4-door, 4-speed $1895
71 MAVERICK 4-door, automatic $2395
71 PONTIAC VENTURA 2 dr., 6, auto. $2495
68 TOYOTA COROLLA 2-door, 4-speed $1095

Saunders and Hitchman
Sales & Service Ltd.
2040 Cadboro Bay Road
At Fort and Foul Bay
Dealer Lic. 00566A
592-2471

1973 CORTINA GT, 38,000 MILES, mag wheels, radial tires, tape deck, etc. Beautiful condition. $1995. Appointment to see 384-1721 — 477-0510. Sports Classic Cars, 2825 Bridge, D13451.

'71 PINTO, 2-DOOR, 4-SPEED, 48,000 miles, good condition, new brakes, alternator, and clutch. $1175 or best offer. Before 5, 386-2261. After 5, 386-8020.

1968 OLDS CUTLASS, AUTO-matic, power brakes, power steering, A-1 shape, 2 door hardtop, vinyl roof. $1,795 or offers. 595-6489 after 6 p.m.

1972 PLYMOUTH FURY II, 318 motor, power steering, radio, re-cent tires, in top shape, well main-tained local car. Must sell. $1,700 or offers. 386-6275.

69 CORTINA, AUTOMATIC, 4-door, excellent condition, new winter tires included, $1,100. 479-8027.

1968 DODGE MONACO SEDAN, power steering, automatic, clean, new tires, etc. $695. 479-4045.

'65 CHEVELLE, NEW TRANS., clutch, pp, shifter, new tires. $600. 598-7132.

ASTRE '74, AUTOMATIC, TAPE deck, 27,000 miles, hatchback. 386-5203 after 5.

1973 AUSTIN MARINA, 4-DOOR sedan, radio, radials, good condi-tion. Asking $2,150. 743-5942.

63 FORD GALAXY, GOOD transportation, $200. 595-6627 after 10 Saturday or Sunday.

'69 CHEV, 4-DOOR. NEEDS fender and body work. $500. 382-8591.

'65 COMET CALIENTE 2-DOOR 302, 4-speed, many extras, but needs some work. $1,000. 382-8591.

1948 CHEV., 4-DOOR SEDAN. $250, firm. As is. 743-5942.

1969 DATSUN 510, GOOD CONDI-tion, $1250. 598-1760.

'61 FORD 4-DOOR SEDAN, RUNS. $100. Call 1216 Fort St. after 5.

1971 DATSUN 510, CLEAN! LOW mileage. 595-1897 after noon.

1959 RAMBLER, GOOD RUNNING condition. $250. 384-2166.

1974 PINTO STATION WAGON, low mileage, $2900. 386-8396.

71 BUICK SKYLARK CONVERT-ible, beautiful condition. 477-0076.

'65 MUSTANG, $1000 OR BEST offer. 384-3778.

'68 OLDSMOBILE VISTA CRUIS-er $1,695 or offers. 384-8367.

67 FORD COUPE, 302, 384-5284 between 5 and 6 p.m.

1975 2 DOOR TOYOTA COROLLA. $2500. 656-6484 after 5:30 p.m.

'55 NOMAD $1850. 749-3760 OR 479-1020.

150 CARS FOR SALE

**VICTORIA DODGE CHRYSLER**
ON YATES

"HAS THE BEST FOR YOU"
3 Years Oil Changes As Per Manufacturer's Specifications
When you buy a 1971 Car or Newer
WE GIVE YOU
30 Days or 1,000 Miles
100% Power Train Warranty
At No Cost To You

1976
Tradesman B100 Van
Dart Sport 2-Dr. H.T.

1975
Maverick 2 Dr. sedan
Cricket St. Wagon
Toyota Corolla St. Wagon
Volkswagen Rabbit
Colt GT 2-Dr. H.T.

1974
Plymouth Suburban SW
Plymouth Satellite H.T.
Plymouth Satellite Sdn.
Toyota Corolla St. Wgn.
Vega Station Wagon
Volkswagen Beetle
Montego MX Brougham H.T.
Plymouth Sebring 2-Dr. H.T.
Tradesman B100 Van

1973
Toyota Corolla St. Wagon
Pinto Squire St. Wagon
Volkswagen Westfalia
Plymouth Cricket St. Wgn.

1972
Matador Station Wagon
Cortina St. Wagon
Mercury Comet 2-Dr. H.T.

1971
Matador 4-Dr. Sedan
Datsun 510 2-Dr. Sedan
Chrysler Newport 4-Dr. H.T.

VICTORIA DODGE CHRYSLER
819 YATES 384-8174
Hours Mon.-Fri. 9-9, Sat. 9-6
Dealer Licence No. D00867A

B & B CAR SALES
3233 DOUGLAS
385-4121 385-4533

CONVERTIBLES
65 PLYMOUTH Satellite $875
67 METEOR $1075
68 MERCURY $1475

WAGONS
64 PONTIAC V-8 Auto. $675
66 DATSUN 4 spd. $350
66 CHEV V-8 Auto. $775
68 PONTIAC V-8 Std. $875
68 FORD V-8 Auto. $1075
69 FALCON V-8 Auto. $1175

IMPORTS
65 TOYOTA Crown 4 Spd $275
66 DATSUN Wgn. 4 spd. $350
66 VAUXHALL Wgn. 4 spd. $350
66 VIVA 4 spd. $350
68 EPIC 4 spd. $350
68 CORTINA 4 spd. $350
70 YOTA Corolla 4 spd. $975
71 DATSUN Fastback $1075
73 COURIER Pickup needs timing chain $1050

Many Many More To Choose From
B. BOND D-00794A J. BARNES

INFLATION FIGHTERS

72 CELICA $2118
70 HORNET 6 cyl. $1162
70 POLARA Auto. $947
69 SKYLARK Auto. $936
69 VIVA $576
68 METEOR $755
68 IMPALA $718
66 CHEV. ½ Ton $912
66 METEOR Stn. Wgn. $511
66 PONTIAC Auto. $411
64 CORVAIR $320
62 MORRIS $310

QUALITY CARS Reconditioned and Government Safety Tested
Palm Motors
2936 DOUGLAS AT BURNSIDE
D-00641A 386-8385

1973 MUSTANG
302 V8 automatic, radio, power steering, power brakes, excellent condition. $3200 or nearest offer. 382-6262.

1969 CUTLASS SUPREME, power steering, power brakes, vinyl roof, power windows, radio tilt steering wheel, mag wheels, just tested, very good condition, offers. Call John at 384-7039.

'71 VOLVO 142S, RADIO, MICHE-lin Z's, excellent condition through-out. Well maintained, (receipts). Have purchased wagon so must sell quickly. All serious offers con-sidered. 477-8931.

1974 FIAT 128 FOUR DOOR. EX-ceptional condition, 12,000 miles $3,200 or offers. 598-2068 or 477-3756.

1974 CAPRI, 2800 CC, 20,000 miles, metallic green, trailer hitch. Very clean. $4,000. 382-6604.

1970 DODGE DART LOW MILE-age. Excellent condition. $2300. 383-5364 after 4 p.m.

150 CARS FOR SALE

**AMC**

PERSONAL Selections From The AMC Good Guys

RICHARD BISSETT:
Picks a G.M. Compact!
'74 PONTIAC VENTURA
6-cyl., automatic, etc.
$3595

GREG TREVOR:
Likes 'em big with 'Air'
'71 OLDS STN. WAGON
One owner and loaded
$3295

LOU GUILBAULT:
Chooses this Family Sedan!
'74 FORD TORINO
Like new and clean as a pin
$3795

BOB ALLISON:
Picks a small automatic!
'73 TOYOTA CORONA
Automatic, radio and clean!
$2495

EACH CAR GUARANTEED!
EACH CAR SAFETY TESTED
CHECK OUR GOOD SELECTION OF SMALL CARS

REG MIDGLEY MOTORS LTD.
736 Cloverdale
385-8756
Dealer Lic. D00247A

GOOD CAR! GREAT PRICE! Beautiful '70 Chevrolet 2-door hardtop. 55,000 miles. 350, V8, tur-bomatic, just tested and recondi-tioned. Must sell! First $1185 takes! 478-7898.

POLICE MODEL '73 FORD CUS-tom 500. Radio, power brakes, power steering, excellent condition. Inspected May '77. $2200 firm. 5 to 7 p.m. 385-5413.

1969 CHEV. IMPALA DELUXE, power steering, power brakes, au-tomatic 327 horse, 63,000 miles. closest offer to $1200 takes. 478-2245, ask for John, 9 to 6.

1971 PLYMOUTH STATION wagon, 350 cubic inch engine, P.S., P.B., radial tires, 9 seater, ex-cellent condition. Asking $2495. 479-2848.

'66 PLYMOUTH HARDTOP, AU-tomatic, new transmission, reason-ably clean, make an offer. 4304 Layritz Ave.

'65 MUSTANG CONVERTIBLE, rebuilt 302 C4, much work done, many new parts, needs finishing. Best offer, must sell. 478-3065.

1966 CHEV 4-DOOR SEDAN. Very clean and good running, 6 cylinder, automatic. Must be sold, $475. 656-1564.

'71 MACH I MUSTANG, 351 Cleveland engine, lots of extras. Must sell, $2700 or nearest offer. 478-3150.

1968 FORD STATION WAGON, automatic, good condition. $1350 or near offer. View at 905 Dellwood Road.

1971 27½' KUSTOM KOACH, DOU-ble bed model with separate bathroom. $5800. 478-4932, Farhill Rd.

1968 OLDSMOBILE DELMONT 88, in good condition, tested. Asking $1000 or best offer. Apply after 5, 2628 Dowler Place.

1975 VW RABBIT, DELUXE 4-door automatic, radio, radials, leather seats, sport wheels, under warranty. After 5, 479-5326.

1967 PLYMOUTH FURY III, 2 door hardtop, vinyl roof, new paint, good condition. $1,000. 656-6615.

'68 VIVA AUTOMATIC, RADIO, good condition. $825. 479-8344 after 5 p.m.

1969 VW SUPER, GOOD CONDI-tion, radio, 8 track tape, $1,100 ONO. 592-6965 after 5 p.m.

'69 MALIBU NEW TIRES, brakes, shocks, and paint. Ex-cellent throughout. 383-2259 after 5.

'69 MAZDA, GOOD CONDITION, tested May 25 '76. Daytime, 383-7115. After 6, 477-1639.

1967 FORD RANCH WAGON. Must sell this week. Any reason-able offer. 477-4740.

73 VEGA HATCHBACK, RADIO, radials, excellent condition, $1800 or offers. 595-6641 or 384-6777.

'57 VW BUG, GOOD TRANS, tires, no motor. Offers. View at University Heights Esso.

1970 MERCURY MARQUIS power equipped. Good condition. 478-3865.

69 VOLKSWAGEN HATCHBACK, good condition, $800 or best offer. 388-4118.

'73 MAZDA 808 2-DOOR, STAN-dard shift, mag wheels, radial tires, best offer. 4304 Layritz Ave.

'67 T-BIRD LANDAU. IMMACU-late condition. Must be seen. $2700. 477-1605.

'75 VALIANT BROUGHAM LUXU-ry car. Only 7,000 miles. Asking $4600. 592-7271.

1970 GREMLIN. 6, STANDARD, good condition, $1000. 384-1922 days, 477-2376 evenings.

'68 CHRYSLER NEWPORT. EX-cellent condition. $1500 or offers. 478-5469.

1975 HONDA CIVIC HATCHBACK, excellent condition, 16,000 miles. $2900 firm. 385-1904.

'72 DATSUN 510, 2-DOOR, 4-speed, excellent condition, $1750 or closest offer. 386-7858 after 5.

1973 PINTO STATION WAGON, low mileage, top condition. $2350 or nearest offer. 382-7810.

1973 MAZDA RX2 ROTARY wagon, excellent condition, $3300 or nearest offer. 595-7611.

1965 BUICK ELECTRA 225, needs some brake and electrical work. $700 firm. 385-0971.

'64 VOLVO P100. VERY GOOD condition! Must sell! No reason-able offer refused. 383-6370.

1971 VEGA HATCHBACK, 4 speed, excellent condition. Many extras. $1195. 477-5296.

60 VAUXHALL IN GOOD CONDI-tion, phone after 6 p.m. to 10 p.m. 478-6139.

1963 CHEVY II NOVA 477-0365

'74 CAPRI, V-6, 30,000 MILES, $2450. 656-3147 after 5 p.m.

1960 PLYMOUTH, SLANT 6, $50. 479-3502.

'66 BUICK SKYLARK CONVERT-ible. $1500 or offers. 478-5469.

'63 RAMBLER STATION WAGON. Automatic. $300 or offers. 478-5469.

1973 MGB After 6 p.m., 385-0185

1964 VALIANT SLANT 6. NEEDS work. Best offer takes. 479-2851.

'65 VOLKSWAGEN BUG. VERY reliable. $475. 383-7896.

150 CARS FOR SALE

**McCALLUM DATSUN VOLVO**
McCallum Motors Ltd.
DOWNTOWN

WE HAVE GOOD USED CARS PRICED TO SELL

COLWOOD
1836 Island Highway
478-1741 Dir. Lic. D-00850A

75 VEGA Hatchback, 3-spd. low mileage
74 PINTO 2-Dr.
74 CHEVROLET Caprice, 2-dr. HT
72 THUNDERBIRD
74 DATSUN B210, 2-dr.
73 VOLKSWAGEN, Bug, auto.
73 DATSUN 610 SW 4-spd.
73 CELICA ST 4-spd.

DOWNTOWN
1101 YATES AT COOK
382-6122 Dir. Lic. 00850A

74 VOLVO 164 4-dr.
74 VOLVO 144 4-dr.
74 VOLVO GL
74 VOLVO 145 SW
74 VOLVO 145 E auto
73 VOLVO 142 S
73 VOLVO 144
71 VOLVO 144 auto
74 DATSUN 264
72 FIRENZA 2-dr., auto
71 DATSUN 240Z

WE'LL LISTEN TO ALL OFFERS AT McCALLUMS

**Parkdale MOTORS LTD.**
FIAT
RENAULT
SAAB

75 Renault 17 Gordini
75 SAAB Wagon
74 Datsun 260Z+2
74 VW 412
74 Scamp
74 Fiat Spyder
73 Fiat 128 Wgn.
73 Fiat 128 2 Dr.
72 VW Camper
71 VW Super
70 Fiat 124
70 Vauxhall
69 Toyota
69 Sprinter
68 Fiat 850
68 Toyota Wgn.
64 Morris 1100

LATE SHOPPING?
Open Mon.-Thurs. 9-9
Fri. til 6, Sat. til 5
2151 BLANSHARD
386-2277
D.L. 13683

72 MG Roadster $2995
70 PONTIAC sedan $1495
69 FAIRLANE GT V-8, auto $1695
69 RIVIERA Loaded $2995
68 CHEVELLE Wgn, 6 auto $1795
68 BUICK Skylark $1795
68 DODGE HT, V-8 auto $1495
67 PLYMOUTH Belvedere $895
67 FIREBIRD V-8 auto $2395
67 COUGAR V-8, auto $1995
66 OLDS Cutlas V-8 auto $995
66 CADILLAC Fleetwood $1995

J. C. MOTORS LTD. D-00115A
837 YATES ST. 384-0921

WAGON TIME
'73 GRAN TORINO SQUIRE, V-8 Auto., P.S., P.B., Wood grain pan-eling, Radials. Just tested. Best Buy in Town. $2950.
PAINTER MOTORS LTD.
D-00345A
Appointment to view ANYTIME
385-0122 837 Yates

'68 DODGE DART CONVERTIBLE, small V-8, power steering and brakes, auto., radio, tested. Per-fect condition. $1650 or best. 478-9706.

'55 CADDY, TWO-DOOR, VERY clean, 50,000 miles. '50 DeSoto 4-door, needs motor. '51 Merc con-vertible, just painted, new chrome needs finishing. 479-4064.

1974 TOYOTA 4-DOOR SEDAN. '6 cylinder, automatic, power steer-ing. One owner. Low mileage, im-maculate condition! $4250. 598-3765.

BILL CARTER CARS LTD.
2538 Government, 385-1716
Large selection of economy cars.

1964 PONTIAC, TESTED APRIL 1977, engine new. Good transpor-tation, $650. 477-1594 after 5 p.m.

'65 PLYMOUTH FURY II, AFTER 6 p.m. 479-1340. Ask for David.

'70 VW BEETLE. RADIO, TEST-ed, excellent condition. Asking $1295. 388-5735.

VW '65, $250, CALL LUCIEN, 384-0604, after 6 p.m.

'63 RAMBLER, 54,000 MILES, $400 or offers. 477-6351.

'72 VEGA HATCHBACK, NEW tires, radio, asking $2200. 477-6491.

1967 EL-CAMINO 327, 4 SPEED $2700 or offers. 382-9369.

150 CARS FOR SALE

SPECIAL
MINI MONTH

BRAND NEW Austin Minis FROM $2,999

75 DODGE DART SWINGER 2 dr. hardtop, automatic, metallic blue with white vinyl roof $3795

75 DODGE DART SPORT 2 dr. hardtop, automatic, maroon with black vinyl roof $3995

75 DODGE DART CUSTOM 4 dr., automatic. Metallic blue with white vinyl roof $4195

74 THUNDERBIRD for the luxury car enthusiast. Silver with black landau roof $6995

74 CHEVY VEGA 2-door Hatchback, automatic, low mileage. Attractive ivory finish $2895

74 TR6 In exceptional condition $5595

69 TOYOTA CROWN 4-door, 6 cyl., automatic, low mileage, bucket seats, radio. Attractive ivory finish.

PLUS THESE FINE CARS
74 TOYOTA SR5
74 BUICK REGAL
74 DATSUN 710
74 DODGE COLT
73 TOYOTA WAGON
73 FORD COURIER
73 SUPER BEETLE
73 DATSUN 1200
72 AUSTIN MINI
72 VOLKSWAGEN VAN
72 PONTIAC VENTURA
71 VOLKSWAGEN S.W.
71 VEGA PANEL
70 FORD MAVERICK
70 DATSUN 510
69 OLDS F-85
69 TRIUMPH SPITFIRE
69 SUNBEAM ARROW
68 AUSTIN "1800"
66 CORTINA
66 CORVAIR

PLIMLEY
BRITISH CAR CENTRE
1010 Yates 382-9121
Dealer Licence 572A

**De Pape**

NEVER
NEVER NEVER Make The Mistake Of Buying Your Car Before You See Us!

76 CORVETTE L-82
75 CORVETTE, Loaded
71 FIREBIRD Formula 400
73 NOVA, auto., 18,000 mi.
75 MGB, overdrive
73 MERCEDES Benz 450 SE
70 VOLKS van sleeper
68 DATSUN wagon auto
75 IMPALA 4-dr. HT
74 FIAT 124 Spyder
74 FIAT X-19 4-speed.
75 LINCOLN Mk IV, air
76 DATSUN 280Z 2+2
75 TRIUMPH TR6, tape
68 TRIUMPH GT6
76 ASTRE 5-speed
70 GALAXIE 500 V-8 auto.
70 BUICK Estate Wagon
74 MG Midget, low miles
74 DATSUN 260Z air, auto
74 AUDI 100LS 4-dr. auto
74 MAZDA RX4 wgn. auto
75 MAVERICK 4-dr., auto
75 PINTO 4-speed, radio
73 ASTRE, auto..
73 CELICA, bargain
67 FORD VAN

Good Selection of Older Vehicles at Clearance Prices
100% BANK FINANCING O.A.C.

**De Pape**
DePape Motors Ltd.
760 JOHNSON ST. 384-8035
D-00264A

72 BEETLE 4 SPD., STANDARD, red with radio and gas heater, 89,000 highway miles, new valves and head at 60,000 miles. 746-5543 eves.

1960 CHEVY, INSPECTED UNTIL Feb. Good transportation, $200, in-surance included until March. 656-3401.

'69 DART SWINGER 340 AUTO, shift kit, Holly, Crane cam, Accel ignition, mags, etc. 477-1398. $2,350 or best offer.

1970 METEOR 390, 2-DOOR HARD top, one owner. Must be seen. Best offer. 478-2326.

1969 DODGE DART 340, 4-speed, good condition. 384-3569.

150 CARS FOR SALE

**EMPRESS**
PONTIAC BUICK GMC TRUCK
Pontiac Buick LTD.

1-W
12 Mon.-12,000 mi. Power Train Service Agreement Available on the Majority of our Used Cars and Trucks!

73 NOVA Coupe. 307 V-8, au-tomatic, power steering, power brakes, radio. Crim-son red in colour with matching interior. A com-pact car at a compact price! $3395

73 PINTO 2-door Runabout. 4-cylinder, Automatic, Radio. Black and white in colour with matching vinyl bucket seats. An economy car at an economy price $2495

73 FORD COURIER Pickup and canopy. Economical 4-cylinder, 4-speed. Green in colour with vinyl bench seat. A pint sized pickup at a pint sized price $2695

74 G.M.C. JIMMY 4x4 V-8 Automatic, power steering, power brakes, Radio, Con-sole, bucket seats. Black in colour with matching vinyl interior. A hard to get model at an easy-to-get price $6995

1971 PONTIAC LEMANS station wagon, 8 cylinder, automatic, power steering power brakes, radio, beige in colour with woodgrain panelling. An excellent fam-ily wagon for your holidays $2995

1974 VALIANT DUSTER 2-door hardtop, 6 cylinder, automatic, power steering, radio. Blue in colour with matching vinyl interior. A popular compact at a popu-lar price! $3795

1975 GREMLIN 2-door coupe. Small 6 cylinder economy with 3-speed trans-mission. Blue outside with matching blue vinyl interior. A compact car at a subcom-pact price of $2595

1974 GMC SPRINT pickup 8 cylinder, automatic, power steering, power brakes, radio. Maroon and white with black vinyl interior. A hard to get unit at an easy to get price! $3795

**EMPRESS**
PONTIAC BUICK GMC TRUCK
Pontiac Buick LTD.

382-7121
2867 DOUGLAS AT TOPAZ
Dealer Lic. D01227A

HORWOOD MAZDA
810 Johnson at Blanshard
385-1451
Dealer Licence D-00803A

Used Car Specials
76 VW RABBIT $4495
74 VW BEETLE $2895
74 MAZDA RX3 sedan, AT $2695
72 TOYOTA COROLLA $1495
72 CORTINA GT $1995
71 VW BEETLE $1895
70 MAZDA 1800 sedan AT $1795
69 CHEV ½ ton pickup $1095
69 MAZDA 1500 Station wagon new motor $1095
68 DATSUN station wagon $1195

MANY MORE TO CHOOSE FROM
NO REASONABLE OFFER REFUSED
COLWOOD LOT
1619 Island Hwy.
Across from Farmers Market
478-8211 Dlr. Lic. D-01264A
Tues.-Fri. 12-9
Sat. 9-5

74 TOYOTA SR5
73 BUICK CENTURY
73 MAZDA RX3
71 DATSUN 510
71 DODGE CHARGER
74 ASTRE wagon
16' TRAVEL TRAILER
ALL CARS CARRY PRICE TAGS
100% FINANCE O.A.C.
Bank of B.C.

SELECT MOTORS
980 YATES
382-8321 384-1322

40 MILES PER GALLON, 71 Vauxhall, low mileage, perfect condition, $875. 479-7429.

'61 SUNBEAM ALPINE, $750. 478-4881 after 5.

'68 CAMARO SS, 396, MANY extras, $2850. 479-2748 after 4 p.m.

'65 FORD GALAXIE 500, V8, AU-tomatic, 652-3243.

69 TOYOTA COUPE, JUST TEST-ed, $575 takes. 478-7898.

1970 TOYOTA CORONA MARK II. Excellent condition. $1595. 385-2301.

150 CARS FOR SALE

**Strait**

69 AUSTIN AMERICA Auto., Radio, Low mileage, Excellent condition and economy. Carries our 6-month warranty. ONLY $1295

**Strait**

SALE CONTINUES
72 MAZDA coupe $950
70 PLYMOUTH Fury $985
68 FORD $650
67 FORD $650
66 PARISIENNE $427
384-8191
All Offers Considered
1513 Quadra at Pandora
D-0041A

1972 VAUXHALL, FIRENZA. LOW mileage. Radials. Immaculate con-dition. $1500. 384-6675.

'58 CORVETTE CLASSIC, MINT condition, $5,200 firm. 478-7687 after 5 p.m.

60 MGB, NEW TOP, PAINT JOB, batteries, $2500 or best offer. 384-3197 after 6 p.m.

1974 HONDA CIVIC HATCHBACK. Excellent condition. $2495 or nearest offer. 385-2303.

'67 COUGAR, 4-SPEED TRANS., good condition. 656-6263, evenings.

151 SPORT, IMPORT CARS

1971 CORVETTE STINGRAY 350-L-1 engine, angle plug heads, Edelbrock Torquer manifold, Holley carburetor, Cyclone headers, stereo tape deck, excellent condi-tion, 8,000 miles on new engine. For information call 477-5554 or 595-2532 between 5 and 8 p.m.

COLLECTORS
1966 Mercedes 300 SE Coupe. Beautiful condition. Will appreciate in value. Serious enquiries. 479-7008.

1970 124 FIAT SPYDER, CON-vertible, AM-FM radio, steel belt-ed Michelin radials, 5 speed, 4 wheel power disc brakes. Ex. con-dition $2,200. Phone 382-5997.

BRICKLIN
New '75 Bricklin SV1, V-8, power steering, brakes, air. Collector's item. Now in Victoria. By appoint-ment only. 384-6777, 6-8 p.m.

1972 CITROEN DS21 STATION wagon, hydraulic shift, new tires, radio and trailer hitch. 51,000 miles. Very good condition 388-8561.

ECONOMY, HANDLING OF A Ferrari 1970 Fiat 124 Sports Coupe, snow tires, radio, must be sold, good condition, best offer over $1950. 477-3145.

1974 FIAT SPYDER CONVERT-ible 5 speed, radio, bosch head-lights chrome wheel discs, 11,000 miles, like new, $4,800. Phone 477-3880.

CONVERTIBLE, SUPER CLEAN, excellent condition, 5 gears, Fiat 124 Spyder 1972, AM-FM, radials. 385-8251.

1974 FIAT X1-9, EXCELLENT condition. Alloy wheels, steel belt-ed radials, stereo cassette, dust cover, $4450. 383-3732 after 5 p.m.

1974 MGB, 23,000 MILES, QUARTZ Halogens, overdrive, AM radio, ra-dials, tonneau. Offers, 479-3463 after 6.

75 TOYOTA COROLLA SR5. Silver with black interior. Ex-cellent condition. Low mileage. 382-7075 or 383-7739 after 6 p.m.

'73 MGB OVERDRIVE, AM-FM 8 track, excellent condition. Highest offer takes. Phone Duncan 743-9826.

'65 TIGER, NEW MOTOR, 4 speed, headers, 3 tops, good condi-tion. Asking $4195. 384-4777, 595-6641.

1974 MGB 23,000 MILES, OVER-drive, Q. Halogen, AM radio, radi-als, tonneau. Asking $4,500. 479-3463 after 6.

73 BMW 2002 CORDUROY AND naugahyde interior, 4 speed XAS michelins well maintained and im-maculate. 383-2298 after 5 p.m.

1963 AUSTIN HEALEY 3000 Mark II. Silver and black. Ex-cellent running condition. $3,000. 754-6235, Nanaimo.

1974 FIAT SPORTS SPYDER, 5-speed, running well, clean, radial tires, luggage rack, radio. Asking $5,295. 382-9879.

1971 ALFA ROMEO GT 1300 JR. AM-FM radio, snow tires, special lights, 5 speed, new motor and clutch, mint. $3600. 658-1130.

'75 PORSCHE 914, LOW MILE-age, custom color, deluxe interior, first offer over $8000. 478-0025 eve-nings.

'69 RED MGB. EXCELLENT condition. Low mileage. Hardtop included. Many extras. $2100 firm. 382-5240.

'67 TR-4A. NEEDS TRANSMIS-sion work. $975. 382-6384 after 5 p.m.

1971 CAPRI 1600 CC. 32,000 miles. West German model. Ex-cellent condition. 386-3943.

EPOSSESSED 1972 DATSUN Fastback. Inquires to Don, 384-8161, local 28.

1974 ALPHA ROMEO, GTV, 2000, mags, etc. 14,000 miles, $6500. 479-6682 after 5.

'67 MERCEDES 200D. GOOD CON-dition, radials, $1,800. Phone 478-0269 after 5 p

154 TRUCKS, BUSES and VANS

You Can Expect
A Great Deal
From . . .

Cornell
CHEV/OLDS
Cadillac
CHEVROLET TRUCKS
Sales/Service 385-5777

OPEN 'TIL 9 P.M.
Ready for the Road

$AVE

75 GMC ½-ton V-8 auto power steering, power brakes, radio and canopy $5195

75 DATSUN Pickup and canopy, 4-speed, radio $3495

74 CHEV. ½-ton Pickup, auto., power steering, power brakes, radio $3695

74 CHEV ¾-ton Super Cheyenne Camper Special, V-8, auto, power steering, power brakes, radio $4895

73 TOYOTA Long Box, 4-speed, radio $2995

70 VW 9-passenger van, 4-speed, radio $2695

73 FORD ½-Ton Pickup, V-8, auto., power steering, radio $3695

71 GMC ½-Ton Pickup, 6 4-speed, radio $2895

75 BRONCO, V-8, auto., radio, power steering, mags, wide ovals $7495

74 FORD ¾-Ton, V-8, 4-sp., power brakes, power steering, radio $4295

72 CHEV. ½-Ton Pickup, V-8, auto., power steering, power brakes, radio $2995

71 INT. TRAVELALL 4x4, V-8, auto., power steering, power brakes, radio $3195

71 GMC ½-Ton Pickup, V-8, auto $2695

CORNELL
CHEV.-OLDS. LTD.
3050 Douglas — 385-5777
Dealer LIcence D-00681A

4x4 JIMMY
1974 GMC less than 15,000 miles, V8, automatic, power steering and brakes, radio, Sierra package. 10.00 x 15 tires. For information on this outstanding off-road vehicle contact BARRY FOSS at 382-7121 or Residence 595-6703.
Empress Pontiac and Buick Ltd. 2867 Douglas dl. no. D01227A

ONLY $650
1963 Chevrolet ½-ton step-side pickup, with safety test sticker. Phone Charlie Peterson at Empress Pontiac Buick GMC Ltd. 382-7121 or residence 592-0458. D.L. DO 1227A

ARTS CAR SALES
310 Bay 383-8302
Trucks and Vans at wholesale to public. D00286.

1964 FOR VAN, EVERYTHING new or rebuilt, stereo, carpet, panelling, vent, $1,600 in parts spent. View at 2121 Douglas days, after 6. 478-3328. Asking $1,250.

'67 FORD VAN, GOOD SHAPE, fully camperized, one year ago with new equipment. Must be seen. Offers on $2,400. 479-1554, 383-2831, 385-2595.

1970 GMC TANDEM TRACTOR, fifth wheel, full air, 5 and 4 trans., new factory motor, paint job. Asking $7,000, or closest offer. 477-0677.

IDEAL FOR MOTOR-MOBILE home 1965 GMC 55 passenger school bus with 1970—396 engine. Good condition. Best offer on $2,000 or trade 112-743-2646.

LEN BARKLEY INTERNATIONAL LTD.
New and Used Trucks
517 Herald Street 388-5508

75 FORD F100, 360 4 SPEED power steering, power brakes, dual tanks, aluminum canopy, 8000 miles, $5600, or best offer. 382-8613.

'75 DODGE MAXI VAN. UPHOLstered, carpeted, Michelin radials. 8-Track. Phone 642-3240 after 6 p.m.

1964 GMC HANDY VAN. NEW tires. 30,000 miles on rebuilt engine. Excellent running order. Price $1,050. 382-2843.

'70 BRONCO PICK-UP WITH seat or canopy, 3 speed stock, new transmission. Will trade for van same year. 383-4782 anytime.

MUST SELL, 68 CHEVY 90 VAN, excellent running condition, taking offers. 477-7172.

1975 DODGE MAXI VAN. PARtially customized. $5800 or best offer. 385-7357.

A VAN YOU CAN RELY ON — 67 Dodge with excellent 72 motor. After 5, 384-8634.

71 CHEV. SPORTVAN. CAMerized, mags, radials. New paint. $3,000. 595-3138.

'70 FORD SUPER VAN, TESTd, camperized, ready for summer enjoyment. Must be seen. 478-6667.

1971 INTERNATIONAL TANDEM Dump, with work, and H Plate, 479-7203.

72 DODGE MAXIVAN, CAMperized, V8 automatic, 32,000 miles, $3875. 385-3910.

1973 CHEVY VANDURA, V8 AUtomatic, power brakes, $3600. 478-2140. Between 6-8 p.m.

1956 FORD FLAT DECK, GVW 19500, needs some work. $300. Offers. 87 Cambridge. 386-3636.

1962 FORD ECONOLINE. COULD be camperized. 6 cylinder. Offers? 595-3378.

1971 INTERNATIONAL TANDEM Dump, with work, and H Plate. 479-7203.

12 YARD ALUMINIUM GRAVEL box with hoist and 2 tailgates. $1500. Phone 748-9726.

'66 DODGE VAN, FULLY CAMperized, sleeps 4, lots of extras. 642-3203.

1965 950 FORD DIESEL TANDAM. V6 Cummin motor. Cabin chassis. $2,500. 384-9624 after 6.

'72 INTERNATIONAL VAN CAB OVER 4½-TON, 18' STEEL BOX. $6,000. 384-8295.

1968 GMC HANDY VAN 6 AUTOmatic, rebuilt motor, camper windows, radial tires, $1,300. 479-4215.

154 TRUCKS, BUSES and VANS

ENSIGN
Dodge TRUCKS
AND
RECREATION VEHICLE CENTRE

QUADRA
AT
CALEDONIA

DEMO
CHANGE-OVER
SALE CONTINUES

Convoy Specials

1976 DODGE
½-ton Pick-up
6-cyl., automatic, radio, power steering, dress-up package. Stock No. 6104.
$5297
No Down Payment
$153 per Mo. 48 Months

1976 DODGE
½-ton Pick-up
360 V8 engine, automatic, radio, power steering, dress-up package. Stock No. 6135.
Convoy Special
$5697
No Down Payment
$164 per Mo. 48 Months

NEW '76
STARLINER
8-ft. Camper
Convoy Special
$2426
No Down Payment
$88 per Mo. for 36 Months

Payments Include 7% Sales Tax and Interest at 13.5 per cent

USED TRUCK SPECIALS
70 G.M.C. ½-Ton
73 DATSUN Pick-up
74 FORD Super Van
74 TOYOTA Pick-up
74 DODGE ¾-Ton Pick-up
75 DODGE Van
75 JEEP 4x4 Pick-up
75 DODGE Power Wagon
75 FORD ½-Ton Pick-up
75 DODGE ½-Ton Pick-up

No Down Payment
100 Per Cent Bank Finance
O.A.C.

SEE THE
TRUCK
SPECIALISTS
AT
ENSIGN
DODGE TRUCK CENTRE
QUADRA
at
CALEDONIA
386-2411
Ask for
Truck Sales
Dealer Licence
Number D-495B

JEEP CITY
B.C.'S BEST SELECTION OF JEEPS NOW ON HAND!
CJ5'S — RENEGADES — TRUCKS CHEROKEES
CENTURIAN CORSAIR MOTORHOMES BY BENDIX
19' 22' 25' 26'

| | |
|---|---|
| 75 FORD F250, Canopy | $4295 |
| 75 FORD F250 | $5995 |
| 75 FORD F100 | $5895 |
| 74 FORD | $3995 |
| 74 GMC Van Conversion | $8495 |
| 74 JEEP WAGONEER 4X4 | $5695 |
| 73 TOYOTA Land Cruiser, 4x4 | $4595 |
| 73 GMC Suburban | $4495 |
| 72 FARGO Van Conversion | $5995 |
| 72 JEEP Commando | $4495 |
| 72 MAZDA pickup, canopy | $2395 |
| 71 VW Westfalia | $4495 |
| 71 FORD BRONCO, 4X4 | $3795 |
| 69 INTERNATIONAL 4X4 | $3395 |
| 69 JEEPSTER | $2495 |
| 67 CHEV. ¾-Ton | $1695 |
| 66 BEDFORD Van Conversion | $1695 |
| 64 14' TRAVELAIRE trailer, | $1695 |

Reg Midgley's
JEEP CITY
3342 OAK ST.
Near Town and Country Shopping Centre
386-7571 Dir. Lic. 00247B

974 FORD ¾ TON PICKUP, NEW paint, new tires, AM-FM 8-track stereo. $4,500. 478-7981 after 6.

963 VW VAN, CAMPERIZED, bucket seats, radio, tested. $750. 383-7730, 384-0306.

MUST SELL: 1972 ECONOLINE Super van. Best offer will be accepted. 595-3015.

MERCURY, RECONDITIONED, U.S. mags, big tires, panelled, customized. Bargain, $1,600 598-2560.

'74 VW VAN, LOW MILEAGE, IMmaculate, offers to $4500. 384-7861

71 FORD ¾-TON, DUAL TANKS, low mileage, $2550 firm. 384-5929.

4X4 '69 DODGE ¾-TON, V-8, 4-speed. $2,450. or offers. 642-4135.

62 FORD PICKUP. GOOD WORK vehicle. Offers. 385-1174.

64 FARGO SCHOOL BUS, 318, 4-speed, split axle. 382-4069.

'62 VOLKSWAGEN VAN, CAMperized, tested, $875 firm. 592-9860.

1975 JEEP CJ 5 258, LOADED, offers. 595-5692.

1955 CHEV. ½-TON. MINT CONdition. 382-6080 after 5 p.m.

64 CHEV PICKUP, CANOPY, good condition. $575. 656-1768.

'73 SCOUT II, 4X4, 304 AUTOMATic with winch. 479-3089.

'73 GMC SHORT BOX, HALF TON with canopy $3,000. 385-6326.

154 TRUCKS, BUSES and VANS

Garden City Auto Sales LTD.

WE
REALLY
Come Through for
YOU!

75 G.M.C. ¾ Sierra Grande, Full Power Camper Special, 8,000 miles

75 FORD F250 Full Power Camper Special

75 FORD F250 Supercab Full Power, Camper Special

74 G.M.C. (6) Standard

74 FORD Clubwagon, V-8 Auto., Full Power

74 G.M.C. Sprint 4 spd., p.s., p.b., Radials

73 FORD F250 V-8 4 spd.

72 FARGO ¾ Ton, 360 V-8 Auto., p.s., p.b., Radio

72 FORD Courier 4 cyl., 4 spd.

72 MAZDA P.U. Custom Wood grain, chrome wheels

72 VW Van 38,000 miles

71 FORD F100 360 V-8 Full Power

70 CHEV ½ Ton V-8 Auto., Radials

67 FORD F100 V-8 Auto

65 DODGT 4x4 (6 cyl.) winch

No Reasonable Offer Refused

2978 Douglas
382-9111
DLD-3790

1969 Chev ¾-ton pickup 350 V-8, 4-speed transmission, power brakes, radio, electric trailer brakes and 24' fifth wheel flat deck trailer with 16' deck. Loading ramps, sliding tandem axles, electric brakes will sell as a package or separate. Contact BARRY FOSS at 382-7121 or Residence 595-6703.
Empress Pontiac and Buick Ltd., 2867 Douglas. Dl. No. DO1227A

12' FULLY SELF CONTAINED CAMPER, OVERCAB BED, TOILET, SEPARATE SHOWER, HOT WATER, 12 VOLT PUMP, 8' WIDTH, SAVE RENT, COULD BE LIVED IN. PARKING SPACE, INCLUDING ALL POWER, AND WATER AVAILABLE. $39 MONTHLY. 1 TON FLATDECK, BABY DUALS UNIT OR SEPARATELY. ALL OFFERS CONSIDERED. FINANCING AVAILABLE. 478-5449.

1973 TOYOTA LANDCRUISER, was sold but purchaser financing turned down. Am prepared to discount $200. Amount of deposit, if you need a 4x4, this one is like new. Phone after 10 p.m. 748-3490.

4 WHEEL DRIVE, 69 BRONCO, winch, roofrack, 302, V8. $2,200. Cash or trade. 385-5694, 910B McClure.

'69 FORD ECONOLINE VAN. New paint. New tires. $1500 or best offer. 479-8167 between 4:30-8.

1966 INTERNATIONAL PANEL, 4x4, ¾-ton, $1000. 1755 Kisber. 477-5398.

1957 CHEVY ½-TON, 6, 4-SPEED. In fair shape. $475. 478-7698.

1949 GMC ¾-TON PANEL, $200 or offers. 385-5808.

138 TIRES

MICHELIN
"X"
Radial Tires
All Sizes Available
AT
D & D TIRE
1620 Blanshard
382-7283

FOUR L60-15 GOODYEAR TIRES, about 1,000 miles, mounted on white spoke mags, fits 6 bolt Chev, GMC or Toyota. Seen at 2121 Douglas days, after 6. 478-3328. Closest offer to $360.

6 RADIAL TIRES, 4 SUMMER and 2 snow tires. B78-13. $125. 642-4140 after 5 p.m.

TWO 695X14 FINA TUBELESS, near new $25.00, 1746 Pembroke St.

160 PARTS, ACCESSORIES

VICTORIA 4-WHEEL DRIVE 8000 LB. WARN REVERSING and FREE WHEELING WINCHES, $490, complete with controls. FREE WHEELING HUBS for any make of 4-wheel drive. D-13531 597 Hillside at Rock Bay 386-6511

Used Volkswagen Parts
Over 1 acre of VWs being dismantled. Call B.C. Auto Wrecking Ltd. 652-1181.

RADIATOR REPAIRS, FAST TOP quality repairs at Maurice's Auto Body, 427 Beta St., phone 386-3381 Located behind the Burnside Pay and Save Gas Station.

RAND NEW TRANS., 2-SPEED uto, power glide and cables, etc., ith guarantee. $309 in work, askng $250. 2575 Haultain (basement uite) at Victor, off Fernwood.

VW MAGS, SLOTTED ALUMIum on 60 series tires. Good condiion. Asking $60. 750 Holley double pump, $65. 388-5735.

COMPLETE CUSTOM VW INTErior will fit around 1958 bugs. Must see to believe. Kevin 478-4723, between 5 and 6 p.m.

COMPLETE 62 GALAXIE, FOR parts or whole. 55 Ford sedan delivery. One door for 63 Pontiac. Fender for 64 Pontiac. 642-5843.

1956 VW BEETLE, OVER $500 IN parts. $250 or best offer. 382-0711. Must sell.

1965 MUSTANG SHELL, $50; 289 rebuildable $50; 3-speed, standard, $25. 386-6696.

WANTED VW BEETLE PARTS. 592-4651.

160 PARTS, ACCESSORIES

CAR STEREO
In-dash AM-FM stereo radio with cassette or 8-track player from $149.95 installation available.
B.C. SOUND & RADIO SERVICE
931 FORT 383-4731

OUR SPECIALTY
FOREIGN CAR REPAIRS
All makes including Renault, Citreon, Peugeot, all sports and performance cars. For a free estimate phone
PIERRE PERRERA
(formerly European Car Centre)
at HONDA CAR CENTRE
909 Yates St. Phone 386-6707

OPEN NOW
Come and see Victoria's largest stock of Hi-performance auto accessories and parts.
Mon.-Fri. 9-5, Sat. til 5
D. G. AUTO
3244 Douglas 382-4012

1974 FORD ½-TON, LONG BOX, wrecked front end, needs some body work, motor, transmission, rear end O.K., 18" wheels and tires good condition, low mileage. Offers. See at 62 Hartland Rd. 478-4216.

390 T-BIRD ENGINE, GOOD shape, $200, rebuilt 3-speed T-Bird auto, $100. 35 Chev. Hood, $15. Airshocks, $40. Dodge chomies and tires, $60. Also numerous 302 parts. 478-3085.

PARKDALE MOTORS
FIAT Parts — Accessories and Service
384-2277
FIAT — SAAB

'74 JEEP, CJ5, 4X4, WHITE, black top, 10-inch chrome wheels, maxi track tires, locking hubs, headers, marshall lights, stereo 8-track, low mileage, excellent condition. 595-6641 or 384-6777.

MUST SELL ENGINE FROM 1960 Volvo 122S, excellent condition. Plus extra parts. Offers. 477-8529.

14" KEYSTONE MAG OR FIRESTONE radials. $160. 5 bolt. Phone 382-6760, 5-7:30.

GEM TOP FOR RANCHERO OR El Caminoo, $225. 384-6777 or 595-6641.

PARTS FOR 40 HP VW HEADS, extractor, generator works, carbs, two blocks, etc. 642-5891.

BIG BLOCK FORD INTAKE manifold and Holley carburator. Asking $150. 385-4091.

1966 MUSTANG CONVERTIBLE whole or parts. 598-2009 after 5 p.m.

WANTED: 2 REAR FENDERS for '53 Willys jeep pickup. 383-5898 after 5 p.m.

EAZ-LIFT TRAILER HITCH, 550 pound. Complete with sway bar. $135. 478-0159.

FOLDING BENCH SEAT TO SIT domestic vans. $50. 382-8879.

FOR SALE. 1974 VW 1600 CC ENgine. 479-2166.

WANTED — WIRE HUB CAPS TO fit Mustang or Cougar. 592-2910.

'65 VOLVO 122S FOR PARTS. 478-9183 after 3 p.m.

318 AND 340 PARTS FOR SALE. 656-3018.

'58 GMC PICKUP FOR PARTS or whole. V-8 motor. 385-5878.

'53 AUSTIN A-40 PARTS FOR sale. 478-4367 Rick.

'62 ANGLIA, EXCELLENT FOR parts. 386-9595. 3295 Glasgow.

166 CARS AND TRUCKS WANTED

$$ WE BUY $$
—CARS
—TRUCKS
—MOTOR HOMES
—MOTORCYCLES
We Trade Down
FAST CASH
DePape Motors Ltd.
760 Johnson 384-8035

TOP DOLLAR
PAID FOR GOOD CLEAN USED CARS
Peter Pollen Ford Ltd.
1060 YATES 384-1144

ESQUIMALT AUTOMART LTD.
480 Esquimalt Rd. 382-7195
CASH FOR YOUR CAR OR TRUCK
WE ALSO CONSIGN

CASH
We will buy your car for cash. G.C.M. Motors Ltd., 780 Goldstream Ave., 478 3242. D-7197.

LATE MODEL STATION WAGON. Manual transmission 4- cylinder, low mileage, good condition. No dealers. Cash. 656-6864.

SHELBOURNE AUTO MART LTD.
1640 Cedar Hill X Rd. 477-9166
We buy Cars Instant Cash

VICTORIA AUTO BROKERS
TOP DOLLAR FOR YOUR CAR.
1805 Blanshard 386-3721

168 CAMPERS, TRAILERS and MOTOR HOMES

VICTORIA
R.V. CENTRE
1080 GOLDSTREAM
478-8377
DL 26205
We Sell and Service
CAMPERS, TRAILERS, 5TH WHEELS AND MOTOR HOMES.
THESE BRAND NAMES TERRY AND TAURUS ALJO AND KIT SCAMPER AND SECURITY
BENDIX AND EDSON
YOUR ONE-STOP R.V. SHOPPING CENTRE
OPEN 7 DAYS A WEEK
TILL DUSK
We Service What We Sell

12' FULLY SELF CONTAINED CAMPER, OVERCAB BED, TOILET, SEPARATE SHOWER, HOT WATER, 12 VOLT PUMP, 8' WIDTH, SAVE RENT, COULD BE LIVED IN. PARKING SPACE, INCLUDING ALL POWER, AND WATER AVAILABLE. $39 MONTHLY. 1 TON FLATDECK, BABY DUALS, UNIT OR SEPARATELY. ALL OFFERS CONSIDERED. FINANCING AVAILABLE. 478-5449.

1974 FORD EXPLORER, ¾-TON. 1973 Vanguard 9'6", excellent condition, 360 automatic, power steering, power brakes, radio, stereo, 13,000 miles, 3-way fridge, stove, oven, heater, dual propane, jacks, chemical toilet. Offers to $8200. 470-5727.

24' WINNEBAGO 1974 EXPO model for sale. One owner-driver. Many extras. Will consider trade n auto, boat, trailer or property. 478-6493.

1975 CRICKET 8' CAMPER, 3-way fridge, propane stove and heater, complete with heavy duty tie down, used once. $2,500 642-4470.

26' ALJO TRAVEL TRAILER. Self-contained, set-up in park, permanent living or travel. Seal Beach, California, adjoining Long Beach Marina. $5,000. 385-5533.

CITATION MOTOR HOME 23', air-conditioned, lighting plant, very low mileage, like new. $14,950. 477-4720.

1974 KUSTOM KOACH 23½'. $5,800 firm. Parksville. 248-5482.

168 CAMPERS, TRAILERS and MOTOR HOMES

S. J. PEDEN
LTD.
VANGUARD
MINI-HOME
SPECIAL ! !
New '76 VANGUARD 21 ft. Mini-Motorhome on 1 ton GMC chassis fully self-contained with shower, large 3-way fridge, forced air furnace, etc. Sleeps 6 in comfort. All for
ONLY $13,795
TRADE
SALE
'71 VANGUARD 8½ ft. fibreglass roof $2295
'69 VANGUARD 8½ ft. c/w furnace $2095
'73 LIONEL 100 hardtop tent trl. $1895
'72 FORD ¾-ton, 40,000 mi., c/w 9½' VANGUARD loaded $5195
'74 22 Ft. CENTURION Mini-Home c/w air $12,499
8' VANGUARD 2 sleeper $ 650
14 ft. LIL LOAFER trailer $1395
'74 TOYOTA Long Box, c/w Travel Mate $5295
10 ft. VANGUARD Telescopic loaded $1195
2 USED CANOPY TOPS from $375
SALES LOT
PARTS
SPECIALS
SAVE NOW on 3-way fridges, furnaces, toilets, roll up awnings. Your complete headquarters for all parts and accessories. Conveniently located in town.
NOW OPEN
THURS. and FRI. NIGHTS 'TIL 9
S. J. PEDEN
LTD.
2855 Quesnel St.
D-13432
386-3464

DOMINION
MOTORS
HOME OF
LAYTON — HOLIDAIRE TRAILERS
GALAXIE CAMPERS and CANOPIES
CHINOOK MOTORHOMES
TRADES
72 VOLKSWAGEN WESTFALIA, low mileage, very clean. WAS $4495 NOW $4195
71 FORD 300 VAN CONVERSION, fridge, furnace, stove, and sink WAS $4975 NOW $4675
69 G.M.C. ¾-ton auto., Power steering, radio, with 1972 9½ ft. GALAXIE camper, fridge, furnace, stove, oven, radio and stereo ONLY $5295
PARTS. ACCESSORIES REPAIRS
HOURS OPEN:
MON. to SAT. 8 A.M. to 5 P.M.
We specialize in I.C.B.C. Autoplan
Campers and Trailers
1703 BLANSHARD ST.
(Across from Hudson's Bay parking lot) Victoria, B.C., 385-5012.
Dealer Licence Number D-5536

BOB'S
MOBILE HOMES LTD.
25 Crease 386-3623
DL 00414A

20' VANGUARD, awning, as new $6195
26' NOMAD, very clean, as new $6350
22' KENSKILL, good shape $3450
16' TEE PEE, toilet, sleeps 6 $1250
13½' TRAVEL MATE, as new $2850
14' VANGUARD, really clean $2695
CHECK OUR PRICES ON EAZLIFT HITCHES
PROPANE SERVICE
20 lb. fill $4.00
All sizes
386-3623 382-5647

RESERVE NOW
CAMPER TRUCKS AND MINI MOTOR HOMES
SUBURBAN
RENT-A-TRUCK
386-6131

RENTALS
MINI MOTORHOMES—CAMPERS —TRUCK and CAMPER—
S. J. Peden Ltd.
2855 QUESNEL ST. 386-3464

TILLICUM FURNITURE
2612 SOOKE RD.
Now makes camper, trailer and boat cushions. Any size or shape. Full selection of materials available. Free estimates. 478-0522.

BAYCREST HARDTOP TENT trailer. Sleeps 6. Excellent condition. Storage unit with arborite surface. Built-in icebox. New tires and spare. $895. 598-5274.

1970 EEE MINI MOTORHOME, 302 motor, low mileage; will consider ¾-ton pickup plus cash in trade. $9300. 382-8087.

1969 ARISTOCRAT CAMPER, 10', good condition, furnace, stove, pressure water, sleeps 6, $1995. 386-0411.

WE RENT MOTOR HOMES
reserve now
Evergreen Rentals
386-0411

25' AIR-STREAM, PERMANENT living or travel, also small mobile home, No. 5 site, Thetis Lake camp grounds. 478-6870, 537-9265.

FOR RENT
19' Winnebago Brave, sleeps 6, also 24' Empress, sleeps 6. Bookings. 479-1609.

8' CANOPY CAMPER, HAS floor, roof vent, windows, door, no stove or fridge, but partially finished inside. Offers. 382-1233.

HARDTOP 1968 PARKLANE tent trailer, sleeps 4, furnace, toilet, extras. $900. 477-5015, Sunday through Thursday.

FOR RENT, MINI MOTOR home, available August 8 to 15, September 6 on. 477-5015, Sunday through Thursday.

OLDER MODEL FACTORY built Canuck Caper, 10' stove, oven, ice-box fridge. $1,200 or best offer. 383-6531, after 6 p.m.

15' TRAVEL TRAILER. SLEEPS 5, electric brakes, custom finish, stove, lights, fridge, furnace. $1,400. 656-1635.

1974 8-FOOT CAB OVER camper, icebox, stove, intercom, jacks, mirrors, $2,000 or offers. 479-2828.

75 TRILLIUM, FRIDGE, STOVE, sleeps four, with accessories, used 3 weeks. Open to offers phone 478-6042.

1962 ARISTOCRAT 13' TRAILer, cooler, stove and oven, in good condition. 478-4639.

ADD A ROOM TENT FOR VW CAMPER, new condition, $200. 656-2314.

SMALL TRAVEL TRAILER, fully equipped, needs some work. $450. 1314 Balmoral.

1973 25' PROWLER, FULLY self-contained, $4900. 592-1631.

168 CAMPERS, TRAILERS and MOTOR HOMES

LOGAN'S RV
SERVICE CENTRE
OKANAGAN
AND
WESTERN
CAMPERS — TRAILERS
Good Selection
of 8 ft., 8'6", 9'6", 11 ft. and import truck campers. Also 13 ft. and 17 ft. trailers. COMPARE quality features and price.
CLEAN TRADES
73 18 ft. Tandem TRAVELINER trailer, self-contained. Price includes hitch, brake controller and wiring to your towing vehicle $4395
74 9'6" SKIPPER camper, fridge, furnace, jacks, toilet, 12V water pump, oven $3695
CANOPIES
Check Our Oustanding Values on COLUMBO Aluminium and ARROW Fibreglass canopies Models to fit regular and import trucks.
From $425 Installed
PARTS — ACCESSORIES
Repairs (including ICBC)
NOW OPEN
Thurs. and Fri. 'til 9 p.m.
650 Burnside East near Douglas
384-0213
Dealer Licence D-13-458

FENNELL'S
TRAILER SUPPLIES LTD.
Parts — Propane — Repairs
CANOPIES
PARKLANE tent trailers
2 styles of VAN TOPS
Custom Building and Van Conversions
USED SPECIAL
1974 22' FLEETCRAFT trailer, sleeps 6
$3900
6459 Patricia Bay Hwy.
652-2511
OPEN 7 DAYS A WEEK

IMPALA CAMPING WORLD
TENT TRAILERS
Lionel — Leisurecraft
Tent Trailer Rentals
TRAVEL TRAILERS
Cygnet — Kit Road Ranger
MINI and MOTORHOMES
Winnebago—Empress—Brougham
Large Selection in Stock
Bona Vista 5TH WHEELS
Propane—Accessories—Service
Sani-Station
7 DAYS A WEEK 656-5504
Pat Bay Hwy. Sidney
D.L. 15802

1974 1-TON GMC TRUCK WITH 12' Caveman camper, fully equipped, excellent condition. May be purchased separately.

Also 10½' Kit camper, fully equipped.

Good selection of new and used Caveman canopies.

Caveman Products Ltd.
2145 Keatings X Rd.
652-3321

TO CLEAR
'72 FORD ¾ 40,000 mi. c-w 9½' VANGUARD camper loaded $5195
'74 TOYOTA long box c-w TRAVEL-MATE camper, fridge and furnace $5295
S. J. PEDEN LTD.
D13-432
2855 Quesnel St. 386-3464

DOGWOOD TRAILER SALES
PARTS—PROPANE
RENTALS
RANDELL TRAILERS AND CAMPERS 478-6841
1-2630 Deville Road
Dealer Licence D13587
Highway 1 at Millstream Rd.

ARE YOUR TRUCK SPRINGS ADEQUATE?
We sell and install DENDOFF overload springs for all Trucks including Imports. Phone 384-0213. LOGAN'S R.V. SERVICE CENTRE, 650 Burnside East, near Douglas.

1975 OKANAGAN 13' TRAILER. Used 2 weeks, stove, furnace, 3 way fridge, sleeps 4. $2,900 or offers. Fiberglass canopy for import truck $290. 478-7927.

WE RENT TRUCKS AND CAMPERS
Reserve now
Evergreen Rentals
386-0411

12' SELF-CONTAINED CHASSIS camper. Sleeps 5. On '63 Ford 1-ton. Automatic. Power brakes. Duals. 58,000 miles. $2500 firm. 384-8334.

24' SCAMPER TRAILER, 1974, immaculate, self-contained, extras. $5,800 or offer. 592-7160 after 6 p.m.

1975 VANGUARD TRAVEL trailer, self contained, A-1 condition, $5,800. Phone Duncan 748-8641.

23' DELUXE PERRY TRAVEL trailer, immaculate condition. Must sell, 383-1420 after 6 p.m. Days 384-8032.

8½' OVERHEAD SCAMPER. 3 burner stove with oven, ice-box, 3 way lighting, sink. $1200. 384-6819.

ADD-A-ROOM WITH FLOOR FOR Simpson Sears tent trailer. 478-6749.

1966 FORD ECONOLINE VAN. runs well. $900 or best offer. 478-5176.

CAB HEIGHT ALUMINUM CANopy. Insulated, windows. $145. 598-1850 evenings.

1975 FORD ¾ CAMPER SPECIAL and 1975 8' Galaxie Camper, fully equipped. 592-7494.

1969 VW WESTPHALIA CAMPER, 1973 engine, good condition, 652-3101.

LEISURECRAFT HARDTOP tent trailer. Excellent condition. Extras. $1200.00. 385-3910.

11' SECURITY CAMPER, 1975 Model Deluxe. Call 478-1000 after 5.

DELUXE HARDTOP TENT trailer, sleeps 6, all features. Offers to $2,700. 385-7559.

'73 FUNCRAFT CONVERSION van, fully equipped, excellent condition. $6,250. 477-0053.

1970 16' VANGUARD TRAILER. Oven, fridge, sleeps 6. Asking $2,150. 478-1588.

1970 FORD ¾ TON PLUS 1971, 8½ foot Vanguard camper. Fridge, stove, oven, furnace. 656-6083.

BOAT LOADERS, FOR CAMPERS and mini homes, installed. 478-3796, 478-2754.

'974 AUTO MAVERICK HARDtop tent trailer, $1000, or nearest offer. Phone after 5:30, 478-4697.

16' TRAILER, SELF-CONTAINED, stove, sink, icebox, etc. Good condition! $2200. Offers? 479-6608.

SNO-BIRD RECREATIONS LTD.
1621 Island Hwy. 478-3426
Campers — Trailers — Van Inserts

19' FLURY MOTOR HOME, 1976 new design, also Itasca. Jackson's 974 Goldstream, D-13607.

1972 19'6" TERRY TRAILER, fully contained. No reasonable offer refused. Phone 382-9420.

CAMPER TOILET SHOWER FURnace, pressure hot water, range, frig. 479-2288.

FOR SALE HARDTOP TENT trailer $700.00. 478-2935.

65 VW CAMPER, LOADED WITH extras, A-1 shape, tested. 382-0590.

1974 HARDTOP TENT TRAILER, sleeps 8, $650. 384-2885.

12' TRAILER, SLEEPS 4, KITCHen. $850. 592-9312.

3 BED, SOFT TOP TENT TRAILer, offers. 478-7833.

13' TRIPLE E TRAILER, $690. 642-4139.

168 CAMPERS, TRAILERS and MOTOR HOMES

COASTLINE
TRAILER CENTRE
TRADE-INS
1—'75 OLYMPIC 8½ ft camper hydraulic jacks, 3-way fridge. Furnace — Minit $2795
1—HARDTOP tent trailer $ 650
1—HARDTOP tent trailer, c-w kitchen unit $1300
1—SPORTSMAN HT crank-up tent trailer $1150
1—'71 SCAMPER — Loaded mint shape $3600
Plus Many More
ALSO
Special Low Prices
On All 20 Ft. Trailers
EXAMPLE — 1976 RUSTLER 20 FT.
$5,695
Don't Forget
JAMBOREE
MOTOR HOMES
1—'75 JAMBOREE 22 ft Mini demo priced at $14,600
1—'76 JAMBOREE 19 ft. w-roof air — 6 ft. fridge $14,580
All These and Parts and Accessories Too
20% OFF
ALL TOILET CHEMICAL
COASTLINE
TRAILER CENTRE
478-0933
1621 Island Hwy.
(Just past Six Mile House)
Weekdays: 10 'til 9 p.m.
Open Sunday
1 p.m. to 5 p.m.
Dealer Lic. No. D-13719

63 ECONOLINE VAN BUBBLE op, semi-camperized. $800 or best offer. 383-6139 after 4 p.m.

VW WESTPHALIA CAMPER, 29,000 miles, top condition, extras. $3,900. 656-5762.

FOR RENT: TRAVEL TRAILers, Trillium and Aristocrat, fully insured. 384-4818.

HOMEMADE 8' CAMPER, NO fridge or stove, reasonably priced. 385-0232.

1973 ¾ TON, F250, FORD TRUCK with 9½' Vanguard camper, 31,900 miles. $6450. 477-2565.

FOR RENT LARGE CAMPER sleeps 5, stove, fridge, heater, insured. 478-9119.

'71 MAZDA TRUCK WITH camper. Excellent condition. $3,500 or nearest offer. 385-2729.

8' CANOPIES FOR SALE. PHONE 384-0727.

FOR RENT: 15' TRAVEL TRAILer. Sleeps 5. $60 a week. 478-5829.

FIBERGLASS CAMPER TOP and mold for Volkswagen. 384-1012.

169 MOBILE HOMES AND PARKS

BEST OFFER TAKES IT, 3 BEDrooms, 2 bathrooms, like new 1974 Ambassador, lived in only 16 months, electric fireplace, all draces and furnished. Immediate possession, to be moved. Phone between 5-7 weekdays. 112-647-5549.

EXCELLENT CONDITION 12 X 48 Chancellor deluxe, located on rented lakefront lot on Lake Cowichan. Skirted, porch and fenced area. Perfect full time or summer home. 749-6919.

1974 PARAMOUNT, 12X60, AT Spectacle Lake, extras—porch, sundeck, large utility room: $18,900, includes appliances. 743-2741.

12x56, 2 BEDROOM, VERANDA, immaculate. $10,500. 642-4139.

169 MOBILE HOMES AND PARKS

hv
Happy Valley
HOMES LTD.
DON'T BE LATE AGAIN!
Reserve the site for your new home NOW!
14 more adult and family sites coming up in June in beautiful LANNON CREEK mobile home park. Spacious lots, ocean view and friendly atmosphere.
P.S.
We also have a large selection of near new and used homes located in 10 different parks. All within driving distance of Victoria. Starting as low as $5,000.
For appointment to view phone: BRYAN or JOHN
We are open 7 days a week. Monday to Sat. 9 a.m. til 7 p.m. Sunday 12 til 6 p.m.
2681 SOOKE RD.
478-8303
MEMBER
WESTERN MOBILE HOME DEALERS' ASSOCIATION
D.L. 00832-A

NEW ARRIVAL:
24x40 double wide "Chancellor". Single wide homes in stock. Sites available at Shawnigan Lake and closer to town.
We list for sale single and double wide pre-owned homes in several parks, in Adult and in Family Areas. Financial Arrangements. Enquire about our "OPEN HOUSE" on Saturdays and Sundays.
ADMIRAL HOMES LTD.
2524 Douglas St. 386-3291 (MCD 01343A)

GOLDSTREAM
MOBILE HOMES LTD.
PARAMOUNT PREMIER
MONARCH AND PARKWOOD
Modern park space available with all purchases
2994 Jacklin
478-1751 478-8391
Dealer Licence No. 01280A
OPEN TO 5:30

Double Wide Home
Three bedrooms, fridge, range, washer, dryer, underground service and cable TV. Large sundeck, nice view. Located in fine secluded park. Children, pets allowed, $23,900. 478-0034.

DOUBLE WIDE DELUXE HOME, permanently established on cement foundatjons. 1,232 square feet. 3 bedrooms, master ensuite, rec. room, wall-to-wall, fully furnished, dishwasher, washer and dryer, top line furnishings. Double carport, close to water view lot. $47,000. 642-3722.

DOUBLE WIDE HOME, REduced for quick sale from $25,500 to $23,900. Three bedrooms, fridge, range, washer, dryer, underground service and cable TV, large sundeck, nice view. Located in fine secluded park. Children, pets allowed. 478-0034.

IMMACULATE 12X60, SUNDECK, veranda, porch. On peaceful ½ acre near lake, woods. Easy commuting. $36,900 for quick sale. 642-4139.

1974 PARAMOUNT. FURNISHED, 2 bedrooms, skirted, with patio, and lawn shed, $21,500. Adults only. After 4 weekdays, all day Sat. and Sun. 478-6088.

24X48 DOUBLE WIDE, 2 BEDrooms with TV rlom or 3rd bedroom. 7 months old on private leased land. 478-0593.

SHAWNIGAN LAKE 12'X68', 1975, 3 bedroom Paramount, includes skirting, shed stove, fridge, drapes. $16,500. 656-6897.

IN LOVELY COUNTRY SETTING 12x68, 1973 Atco mobile home with 28' addition. Asking $19,500. Trailer pad rental $55 per month. 478-8809.

FOR RENT DUNCAN AREA—REtired couple, New 48 ft. mobile home, 2 bedrooms. Nice location. Contact Vic Palmer days 746-5111, nite 746-7779.

12'X48' 2 BEDROOM HOME, large sundeck, shed. In nice park, Mill Bay. Asking $11,000. 743-5942.

12X56 MOBILE HOME, WITH extras. Near Ladysmith. 385-0827.

169 MOBILE HOMES AND PARKS

Robinhood
SALES A

### 178 SUMMER RESORTS

LOVELY FULLY FURNISHED Pendor Island waterfront cottage. Full facilities. Available last 2 weeks in June, all September. $150.00 per week. M. W. Evans, RR 1, Armadale Rd., Port Washington, VON 2T0, 112-638-3557 evenings.

COTTAGE ON LAKE COWICHAN, all conveniences, available first two weeks of July. 479-6618.

### 181 TOURIST ACCOMMODATION

SPECIAL WEEKLY AND monthly rates, clean, bright downtown rooms, 383-6020, 383-7207.

### 185 CONVALESCENT AND REST HOMES

McKENZIE LODGE (FAIRfield) under new management, has vacancy for lady on main floor. 382-7385 or 384-1750.

REST HOME FOR ELDERLY ladies. Private rooms. For information, 478-2112 daytime, 478-6234 after 5 p.m.

CHARMING ACCOMMODATION, ladies, no stairs, nutritious meals, kindly attention. 384-0693.

### 191 ROOM AND BOARD WANTED

4TH YEAR FEMALE STUDENT requires basement room in retired couples home near University. Prefers piano in home. 385-1143 between 4 and 6 p.m. or after 11 p.m.

### 193 ROOMS TO RENT

FURNISHED BASEMENT ROOM. Share bathroom and kitchen facilities. Suitable for gentlemen. $75. Mr. Briggs. 385-7721.

ONE ROOM FURNISHED, laundry available, close to Mayfair Shopping Centre. Single, $70. 385-1200.

WATERFRONT, QUIET BEDSITter, kitchen, mature man only. Non-smoker, must be fully employed, $120. Phone 382-6370.

FURNISHED ROOM TO RENT, male only, $100 month, washroom and cooking facilities call between 5-6 p.m. 479-2445.

SHARE BATH, KITCHEN AND laundry, furnished and carpeted. Close in. Available immediately, monthly or weekly. 385-0307.

PARTLY FURNISHED BED-SITting room, available July 1, Oak Bay border. 595-1913.

FURNISHED BEDROOM. Employed, quiet adult only. $100 monthly. Phone 595-5101.

SINGLE FURNISHED ROOM, quiet, non-smoking, females only. 595-4620

COMFORTABLE ROOM WITH share cooking facilities. $30 week. 386-8272.

### 194 ROOMS WANTED

BASEMENT SUITE FOR FEmale student, between $100-$125 per month. 598-4388, 479-4131.

### 197 HOUSEKEEPING ROOMS TO RENT

FURNISHED, AVAILABLE after June 20, prefer mature lady. Share bath. Short walk to town. No children, no pets. 383-5761.

UNFURNISHED HOUSEKEEPING rooms for ladies only. Reasonable rent. Apply Yates Hotel, 712 Yates Street.

ONE BEDROOM SUITE, CARpets, drapes, stove and fridge. Lady or gentleman over 30. 382-3253.

CLOSE TO TOWN. BRIGHT bedroom, utilities included, no pets. $95. 2319 Wark St. 382-5521. Available now.

ROOMS FROM $75 TO $140 available now. Suitable older non-drinking men. See manager 1255 Pandora.

OAK BAY AVE., PLEASANT room, cablevision TV, utilities, business person. $95. 592-1179.

LUXURY FURNISHED PRIVATE room with kitchenette $30 per week. 382-0239.

SIDNEY, LARGE COMFORTable, free washing. Shared facilities. Other extras. 652-2589.

UNFURNISHED ROOM WITH kitchen, share bath for mature lady. 595-0541.

CENTRAL, SPACIOUS, BRIGHT, fridge, hot plate, share bath, $120. 595-2628.

598, IMMEDIATELY, CLOSE TO downtown, own entrance. Stove, fridge, 383-7447.

NEAR FORT-COOK, FRIDGE, stove, sink, free cable vision, furnished. 384-5920.

CLEAN BRIGHT ROOM WITH kitchenette. Fridge, bath, park, store. 383-9794.

2 FURNISHED ROOMS AVAILable now, linen supplied, 1515 Vining. 595-6236, 592-7952.

YOUNG WORKING GIRLS TO share house in James Bay. 383-2622 after 5 p.m.

NEAR COOK AND FAIRFIELD. Quiet, large housekeeping room. 384-0120.

CLOSE TO TOWN. EVERYTHING included. Phone after 6, except Sunday. 386-1027.

595 FURNISHED. STOVE. 384-7379, after 3:30.

### 199 HOUSEKEEPING ROOMS WANTED

STUDENT WORKING AT AIRport requires suite with stove and fridge in Sidney area. Phone 592-7755. Ask for Jim or leave message.

### 200 APARTMENTS TO RENT UNFURNISHED

LORD SELKIRK ESTATES
BEAUTIFUL GORGE

Deluxe 2-bedroom condominium, available now. 1½ baths, washer, dryer, dishwasher, stove, fridge. Plus carpeting, throughout. Mature couple only. $400. 386-5471.

DOWNTOWN, NEAR CITY HALL, 735 Pandora. Bachelor Suite and one bedroom. Heat, hot water, range, fridge, clean, quiet place. Middle aged or elderly preferred. July 1st. 384-5459.

ONE BEDROOM SUITE FOR July 1. Ideal for middle-aged or retired lady. Walking distance to town. $118.00. 1026 Johnson 385-8481. Apply after 4. Suite No. 2.

SELKIRK GORGE WAterfront. Charming, clean, 2 bedroom suite. In a quiet, with lovely waterview, parklike surrounding. Adults only. No pets. $240. Also one bedroom suite. 382-5240.

JAMES BAY, 2 BDRM. APARTment, close to stores and beach. $295. Includes heat and hot water. One child accepted. 386-8291 mornings or evenings.

1019 ROCKLAND AVENUE. TWO 2-bedroom apartments, $230. One 1-bedroom apartment, $180. Phone 595-4852. No children. No pets. Older people only.

IN ESQUIMALT
Six 2-bedroom suites, good view, brand new suites, close to Naden. Kids welcome. Renting now. 385-4832.

2-BEDROOM IN NEW CONdominium, drapes, wall-to-wall, 1½ baths, underground parking, facing park, near stores, no pets or children. $375. 598-4184.

OAK BAY 2 BEDROOM SUITE, adults only, heat, appliances, drapes and covered parking $375, references. 388-6474, 9-5 Monday-Friday.

LARGE 1 BEDROOM SUITE, separate entrance, close to school, shopping centre and bus. Stove, fridge, heat and water supplied. Available July 1, renting for $200. 478-9442.

SUITES AVAILABLE JULY 1ST. One 2-bedroom available June 5th. No children or pets. Resident manager, 477-9501 (9-6 p.m.)

1 BEDROOM, JULY 1. CLOSE TO st res. etc. Stove, fridge. All utilities except phone. No pets. $225. 478-8918 after 6.

NEWPORT AVENUE, NEAR beach drive. Very quiet spacious apartment. Excellent location. Suit retired lady. $250. 598-3972.

BACHELOR SUITE, REMOdelled, wall to wall, small block, Fort and St. Charles. $166. 383-4569.

MCCLURE, NEAR VIC. GENERal. One bedroom apartment, quiet working adults only, $161. Available immediately. 382-2872.

DUNSMUIR HOUSE
2-bedroom suites available. 831 Dunsmuir Road. 388-4943. Apt. Ent. Inc.

AVAILABLE NOW
Waterfront suite on Gonzales Bay. 2½ bedrooms, no pets. Call 592-2431 or after 5 p.m. 598-7689.

2 BEDROOM SUITE, ESQUIMALT, available July 1st, $270 per month, teenagers accentable, 381-2173 or 384-8768.

### 200 APARTMENTS TO RENT UNFURNISHED

BROWN BROS. on BLANSHARD
"People Helping People"

"BACHELOR SUITES"

$146.04—ANTRIM COURT, 2310 Quadra St., w-w carpeting. Avail. immed.

$145.81—GREENLEAVES APTS., 2523 Wark St., w-w carpeting. Avail. July 1st

$145.50—LONDON FLATS, 1321 Broad St., w-w carpeting. Avail. immed.

$143.61—PARKSIDE TOWERS, 890 Academy Close, H.W. floors. Avail. July 1st.

$161.96—LADY ESSEX, 270 Simcoe St., w-w carpets. Avail. June 15th.

ONE BEDROOM SUITES

$165.62—ANTRIM COURT, 2310 Quadra St., w-w carpeting. Avail. July 1st

$178.84—BARRINGTON MANOR, 2174 Cadboro Bay Road, w-w carpets. July 1st.

$177.46—GRENADIER MANOR, 1537 Belcher Ave., w-w carpeting. Avail. July 1st

$150.50—LONDON FLATS, 1321 Broad, w-w carpets. Avail. immed.

$170.01—LADY ESSEX, 270 Simcoe St., w-w carpeting. Avail July 1st.

$141.18—LORD NELSON, 1615 Belmont Ave., H.W. floors. Avail. July 1st.

$152.42—LOUISE APTS., 1143 Pandora Ave., H. W. floors. Avail. July 2st.

$184.92—PANDORA VILLA, 1130 Pandora Ave., w-w carpeting. Avail. immed.

$179.67—ROSEBANK MANOR, 3954 Cedar Hill Rd., w-w carpeting. Avail. immed.

$171.93—WELLINGTON MANOR, 1610 Fort St., H. W. floors. Avail. immed.

TWO BEDROOM SUITES

$243.32—ANTRIM COURT, 2310 Quadra St., w-w carpetisg. Avail. June 15th

$159.38—AVON COURT, 490 Vancouver St., Tile floors. Avail. July 1st.

$238.29—DON QUADRA APTS., 3244 Quadra St., w-w carpets. Avail. immed.

$217.27—LORD MICHIGAN, 235 Michigan Street, W-W carpets. Avail. July 1st.

FOR FURTHER INFORMATION CALL,
BROWN BROS. ON BLANSHARD,
385-8771 anytime!

SEAGATE
707 Esquimalt Road on Victoria's harbour waterfront. Very large indoor heated swimming pool and hydrotherapy. Mature adults only. No pets. Available July 1. Large 1 bedroom, top-floor suite. Facing park. $220. Resident manager, 383-1731. Diamond Developments Limited.

VACANCIES
2790 CEDAR HILL RD.
2 blocks from Hillside Mall, 1 Brs from $205. 2 Brs. from $240. Available now and July. For viewing phone:
384-8124 Days 383-7788 Even.
PEMBERTON, HOLMES LTD.
1000 Government St.

NOW RENTING
BALMORAL COURT
1118 BALMORAL
1 Brs from $200. Recreation room. Ample parking and storage. Available now. Contact:
RENTAL DEPT., 384-8124
PEMBERTON, HOLMES LTD.

COWICHAN BAY

10 mins. to Duncan large brand new deluxe 1-bedroom ocean view suite, soundproof, tastefully decorated. $250 per month. Phone 748-1527 Duncan.

COMPACT FURNISHED BACHElor apartment, ideal for working tenant or pensioner. No children, no pets. Security deposit required. Contact manager, 11 a.m. to 3 p.m., 820 Fisgard. 1 block from the Bay.

BACHELOR APARTMENT OVERlooking the Gorge. Carpet, drapes, stove, fridge, cable TV. One block from shopping centre. Available July 1st. Middle aged or senior adults only. No pets. Phone 382-4534.

CHRISTIE POINT APTS.
One only 2-bedroom suite with large balcony adjoining. Lovely waterfront view, pool, small boat dock, quiet married couple only. July 1. $194.50. 385-0644.

LUXURY 2-BEDROOM CONdominium. Brand new top-floor corner suite in Rockland. 2 balconies, 2 full bathrooms, dishwasher, garburator, $385 per mo. Please phone 382-4221 after 6 p.m. 656-3771 F. Wieland.

NEW 2 BEDROOM APARTments on waterfront property in Sooke. Featuring: fridge, stove, fireplace, wall to wall, electric heat, individual room control. Children welcome. No dogs. 642-5525.

BACHELOR APARTMENT, IN quiet modern building. Good area. Middle-aged tenant preferred. Sorry, no pets or children. Available July 1. 595-3403 between 5 and 9 p.m.

ONE-BEDROOM APARTMENT IN quiet modern building. Good area. Middle-aged tenants preferred. Sorry, no pets or children. Available July 1. 595-3403 between 5 and 9 p.m.

1 BEDROOM APARTMENT, available immediately, also 1 bedroom available July 1st, broadloom, drapes, swimming pool, sauna, adults only, no pets, $215 per month. 385-5092.

Hillside-Quadra
Two-year-old building, 1 bedroom apartments, $200. Sauna, parking, games room included. Call 385-2185.

1-BEDROOM SUITE FOR RENT includes fridge, stove, wall-to-wall carpet, drapes, includes heat, water, and cablevision. Undercover parking. Available now. $194.66. 477-6497.

323 MICHIGAN ST.
2-bedroom apartment available immediately, mature adults, no pets, $235 per month, see the resident caretaker or the Royal Trust Co. at 388-4311.

THIS SUITE MUST BE SEEN. Large 1-bedroom basement suite for rent. $180 a month, includes utilities, plus cablevision. Woman with child welcome. 479-1117.

CADBORO BAY SEAVIEW. Available July 1. Unfurnished, 1-bedroom, single occupancy only. All utilities included. $221 per month. 477-8861.

LORD STANLEY MANOR
1350 Stanley Ave. One 1-bedroom, and one bachelor suite available July 1st. Older adults preferred. No children or pets. 595-4128.

BACHELOR UNIT, LIVING RM with new w-w carpet and redecorated throughout. Extra large Kitchen and dining area. Colwood. $225. 386-3494.

AVAILABLE IMMEDIATELY, modern building, Esquimalt, 1 and 2 bedrooms. James Bay, bachelor and 1-bedroom. Phone 382-9618 after 5 p.m.

3 BEDROOM CONDOMINIUM ON Selkirk Ave. $385 per month rent or will sell, has own washer, dryer and dishwasher. 383-5423. After 5 p.m. during the week.

2 BEDROOM, CHARACTER suite, wall to wall, small block, Fort and St. Charles, $276. 383-4568.

ONE BEDROOM, BASEMENT, carpeted, utilities included. Non-smoker. $175. 477-5612.

2514 EMPIRE ST. TWO BEDrooms, garage, fireplace, newly decorated. $390 mo. Dale 598-5166.

BEDROOM, DOWNTOWN, FANfastic view, sauna, pool, parking, $280. 383-8328.

ONE ROOM BACHELOR. APPLY manager, Executive House Hotel. 388-5111.

AVAILABLE IMMEDIATELY 2 bedroom suites. $230, mature adults. 382-9318.

2 BEDROOMS, $285, $300 2 BEDrooms, 2 baths, $320. 384-1992.

ESQUIMALT, SMALL ONEbedroom $120. 382-8871 after 5 p.m.

### 200 APARTMENTS TO RENT UNFURNISHED

AVAILABLE JULY 1st

2—1 bedroom suites in brand new building. Convenient location near Hillside and Quadra. Rent includes fridge, stove, heat, wall-to-wall carpets, and sun drapes. The rents are $190 and $196.

DELUXE CONDOMINIUM

Spacious 2-bedroom suite with 1½ baths, dining room, large living room and spacious kitchen. Rental includes heat, light, stove, fridge, closed security, underground parking. Lease available, $365 per month.
RICK KINNIS 477-9394
WESTMONT REALTY
920 Hillside
386-6796

Park Pacific
SEAPORT APARTMENTS
Finely appointed suites.
Tastefully carried out.
Full amenities for your Enjoyment.
2. Resident managers
For your every need.
Available now
1 bedroom
750 sq. ft. from $215.
2 bedroom
970 sq. ft. — From $265.
Adult Building — no children or pets. For further information call MR. JONES, 383-2225.

"NOW RENTING"
GORDREAU APARTMENTS
133 Gorge Road E.
ONE BEDROOM, $205. Avail. June 1st.
TWO BEDROOMS from $275. Avail. Immediately.
Featuring:
—indoor pool
—swirlpool
—sauna
—recreation room
—wall-to-wall carpets
—in-suite storage
—balconies
For further information call:
BROWN BROS. ON BLANSHARD
385-8771 anytime!

CLEEVE WOOD ESTATES LTD.
McKENZIE WOOD
1002 McKENZIE AVE.
New block in treed setting with view, very large balconies, condominium. Quality CMHC. Controlled rents 2-4% annually. Several 1-beds $212-$222 and 2-beds $285-$290. 479-8812 or 479-6724 evenings.

CHATEAU VICTORIA
1-bedroom apts. Available from $220. Mature adults only. Sorry no pets. Please phone 382-4221.
740 BURDETT AVE.

ELDON PLACE
Near Woodward's, on bus line, available now, 1 bedroom $207, 2 bedroom $264. July 1, bachelor, 1, 2, and 3 bedrooms. Pool, sauna, and swirlpool. Mature adults only. Sorry, no children or pets. 386-0614.

E. G. PRIOR APTS.
2622 Prior St.
1 and 2-Bdrm. suites available immediately
Sorry no pets or children
Phone 385-7969
P. R. BROWN and SONS LTD.
385-3435

AVAILABLE NOW
Esquimalt, 3½ rooms (1 bed) — bus at the door, heat, hot water, cable and parking included. $176.95. Mature couple please. Sorry, no pets or children. Dickie Agencies Ltd., 919 Fort St., 382-4312 or (evgs.) 477-4662.

Large 2-bedroom, 1½ baths, condominium in adult building on Rockland Ave. Handy to town and bus. Suitable for lady or couple. Lease is required or option to purchase $350. 477-6040 leave message.

2-BEDROOM, DELUXE SUITE now available. 1-bedroom July 1st in modern, quiet apartment building. Mature adults only. Bus at door. For viewing 386-0149 or 658-5132.

2-BEDROOM APARTMENTS available immediately. Heat, light and water included. View at 991 Cloverdale Avenue. Between 6-8 p.m. Monday - Friday.

BEVERLY ARMS
2562 and 2544 Beverly Street, Duncan, B.C. One bedroom $190, 2 bedrooms $230, bachelors $165. Sorry no children or pets. 746-6672, 748-0141 and 748-2812.

ADMIRALS SQUARE
Conveniently located, new two-bedroom suites available now, carpeting in living room, dining room, and bedroom. Call 383-4446 or 385-3738.

AVAILABLE IMMEDIATELY: 2-bedroom apartment in Esquimalt, water view, drapes, fridge stove. No pets. $230 per month. 386-6676.

FOR RENT IMMEDIATELY, ESquimalt area. Two-room apartment, will take two children over 7 years of age. No pets, $254 per month.
384-3686

ESQUIMALT DISTRICT OVER looking West Bay Marina, 1 bedroom apartments, from $205. includes heat and cable. Sorry no children or pets. Please call after 12 noon. 386-9826.

ONE-BEDROOM AVAILABLE July 1st, $225. One available July 18, $230. Wall-wall carpets. Heat, water and cable included. Apply 1576 Midgard. 477-9489.

ESQUIMALT WATERFRONT
Available July 1st — one and two bedroom suites, wall-to-wall carpets, pool, sauna. Adults only. Call resident manager 383-0734.

APRIL MANOR
2530 WARK STREET
Convenient location, bachelor suite, $165. One bedroom suite, $185. Phone 383-1042.

NEW ADULT-ORIENTED BUILDing, Capstan Court, 1- and 2-bedroom suites starting at $215 and up. For more information call ext. 176 - 388-7861 after 5 p.m.

LARGE 2-BEDROOM SUITE, part basement, all utilities. Garage, large lot Close to town. Available July 1. Adults. $275. 477-1485.

TWO BEDROOM, AVAILABLE July 1, $250 month, children and small pets welcome. Phone 384-6278.

SIDNEY
2-bedroom apartment. Available July 1st. $236.50. Adults only. Manager, 656-4838.

INCLUDING HEAT AND WATER. 3-bedroom suite. Electric stove and refrigerator. 540 Manchester Road. $260. 384-2894.

1 BEDROOM. LIVING RM WITH fireplace, new w-w carpet. Redecorated throughout. One child. Colwood. $250. 386-3494.

ONE BEDROOM SUITE IN ESquimalt, $188. Two bedroom, $220. Available July 1. No children, no pets. 384-2173.

2 BEDROOM 4 PLEX, WALL-TOwall, fridge and stove. 1 child or pet. $201.63. From 4 to 6. 385-5090.

MODERN ONE-BEDROOM, MAture adults only. Sorry no pets. 383-3239.

MODERN ONE AND TWO BEDroom waterfront apartments. 912 Selkirk. 383-7659.

ONE-BEDROOM BASEMENT suite. Man over 50 only. Interested in garden. 382-3253.

TWO-BEDROOM BASEMENT suite, $225 a month including utilities. No pets. 386-2746.

DELUXE TWO BEDROOM suite, no children, no pets. 383-9191.

3-BEDROOM BASEMENT SUITE, includes fireplace, washer, dryer, fridge and stove, no pets. 478-3873.

SPACIOUS 1 BEDROOM UNFURnished suite in quiet adult block, available July 1st. 385-3543.

2-BEDROOM, 2-BATHS. OPTION to purchase available. $425. 652-3229 or 386-9270.

IMMEDIATE OCCUPANCY, 2 bedrooms. References. $275. Large balcony. Upstairs. 598-5876, after 6.

3 BEDROOM APARTMENT. 384-7448.

### 200 APARTMENTS TO RENT UNFURNISHED

PEMBROKE PLACE
This is a excellently located building — NOW RENTING.
The suites are extra large almost all suites have a nice view. All modern fittings.
1 BR from $209
2 BR from $270
Call in to see Mr. or Mrs. Harper. They will be glad to show you around. 830 Pembroke St. 384-7337.

McKENZIE MANOR
1010 McKenzie Ave.
We have 2—2 Br. deluxe spacious suites still available for immediate occupancy. Please call and reserve now. Also 1 studio suite. Mr. Holgate. 595-2227.

829 ADMIRALS RD.
One child welcome
Modern bright building
1 Br. $215
2 Br. $255
Mr. Holgate, 595-2227

HARRISON HOUSE
1417 Harrison Street
Fort Pandora
Close in modern 2 Br. available July 1. Also available 1 Br.
KILMARNOCK HOLDINGS LTD.
595-2434

SINCE 1887
Pemberton, Holmes Ltd.
1000 Government St.
$182.90 1 Br. Burnside. Now
$122.37 Bach, Jubilee. June 15
$171.90 1 Br. Burnside, July
$143.78 1 Br. Beach Dr. July
$ 60.00 Bach. Elderly. Now
RENTAL DEPT. 384-8124

VACANCIES
$135—Bach. pet, near park.
$135—Bach. F-place Furn. choice.
$155—Bach. Sauna, modern.
$225—1-Br. plus nursery. Kids, pet.
$220—1-Br. deluxe, child, pet.
$185—1-Br. Fairfield.
$180—1-Br. loaded waterfront
$156—1-Br. seaview, Esq.
$177—1-Br. central, modern.
$150—1-Br. child, Furn.
$225—1-Br. child, pet, ste.
$195—2-Br. child, suite.
$300—2-Br. duplex, choice.
$202—2-Br. baby, Esqu.
$244—2-Br. baby, T.house.
FEE
These are a few of our many vacancies
HOMEHUNTERS
OPEN 7 DAYS A WEEK
9 A.M. TO 9 P.M.
1394 Hillside Avenue, 598-5101.

AVAILABLE NOW
Esquimalt, $199—4½ rooms (2 bedrooms), electric fridge, and range, 4 piece bath, cable, drapes, for mature couple. Bus at the door. No pets. Dickie Agencies Ltd., 919 Fort St. 382-4312.

ONE BEDROOM, FAIRFIELD, July 1, $158. Suit mature persons. 386-2518 after 6 p.m.

2 BEDROOMS, $280; 1 BEDroom, $215. 386-2303.

### 201 APARTMENTS TO RENT FURNISHED

PENTHOUSE MANOR HOTEL
2930 Washington 388-7818
New ultra modern deluxe bedroom and bachelor apartments. Beautifully furnished. Situated in quiet location overlooking Gorge waterways, close to bus service. Includes color TV, telephone, dishwasher, laundromat, sauna and swirl pool. Maid service. No pets. Rent by day, week or month.

WHY RENT?
Less than $2,000 down will get you a one-bedroom, fully furnished apartment with mountains and waterviews, sauna, swirlpool and pool room. Prices start from $31,000. Call:
595-5171 LES BOHER 598-1665
TERRY SMOLLETT
595-5171 656-5882
CANADA TRUST

DE LUXE ACCOMMODATION. Furnished bachelor, 1 and 2-bedroom suites available from Sept 15. Maid service, answering service, indoor heated pool, saunas, coffee shop, dining room, laundry, colored cable TV. "No pets". Coachman Inn, 229 Gorge Rd. E. Phone 388-6611.

2-BEDROOM LUXURY APARTment, 2 full bathrooms, dishwasher, garbortor, fridge, and stove. Plumbed for washer, dryer, en-suite. Swimming pool. 500 sq. ft. sundeck overlooking Inner Harbor and $500 moreas Hotel. 1342 sq. ft. Available after May 15, $590. Phone 477-5274.

DE LUXE ACCOMMODATION. Furnished bachelor and 1-bedroom suites available from September 15. Colored TV, dining room, laundry, indoor pool, hydro pool, saunas, lounge, maid service, answering service No pets. Canterbury Inn, 310 Gorge Rd. Phone 382-2151.

ESQUIMALT — CLOSE IN
$176.95 — 3½-ROOM (1 BDRM.), elect. fridge and range, 4-pce bath, cable and main furniture. For mature couple. Bus at door. Sorry, no children or pets. Available now. Dickie Agencies Ltd., 919 Fort St. 382-4312.

DELUXE ACCOMMODATION
Furnished one bedroom suites, from Sept 15 at off season rates, coloured TV, indoor pool, sauna, hydro pool, laundry, weekly maid service. No pets. Oxford Tower Inn 123 Gorge Rd. East phone 388-6431.

1140 PANDORA
—Bachelor — $170
—1 Bdrm. — $220
Includes heat, water, range and fridge, adults only and no pets. Chemm Crabbe, B.C. Land and Insurance Agency Ltd. 388-5555.

JULY 1ST. FULLY FURNISHED one bedroom spacious apartment, close to Beacon Hill Park, heat water. Professional or business lady, $150. No pets or children please. 477-0072.

MODERN 1 BEDROOM GROUND level basement suite, furnished for 1, includes utilities. $235, month, 479-1539. Before 11 a.m., after 7 p.m.

FURNISHED ONE BEDROOM suite. Rural area, for retired, non-smoker. Keen gardener, can share fruit and vegetables. Must be permanent. $150. All found. 478-2273.

SPACIOUS 2-BEDROOM APARTment to rent. Luxuriously furnished, TV and all utilities. Mid June to Mid August. $350 per month. 598-8325.

DELUXE ONE-BEDROOM, COMpletely furnished apartment to sublet July 1st to Sept. 1st. $250 per month. Older couple preferred. 592-9055 after 5 p.m.

ONE FURNISHED SUITE, $100 includes all utilities. Available immediately. Central location. Phone after 7 p.m. 382-8024.

ONE-BEDROOM BASEMENT suite, fully furnished, close to Mayfair Shopping Centre. $140 per couple. 384-7578.

COMPLETELY FURNISHED bachelor suite including linen and utilities. Women only. $150. 385-4364.

2 BEDROOM FURNISHED apartment to sublet for months of July and August. $200 month. 382-1632.

TOURISTS — FULLY FURnished 1 bdrm. S-S duplex, vacant, near Parliament Bldgs., $75-223k. 384-9793 384-0308 or 385-5113.

DUNSMUIR HOUSE
2-bedroom suites available. 831 Dunsmuir Road. 388-4943. Apt. Ent. inc.

GIRL TO SHARE SPACIOUS 2-bedroom condominium, sauna pool. 383-9244.

MODERN, NICELY FURNISHED 1-bedroom suite, central location, $215. Responsible adults. 477-2101.

DELUXE 1 BEDROOM SUITE near sea and park. 385-5319 or 478-2472.

FURNISHED, 2-BEDROOM BASEMent suite, $300 all found. 595-7500 after 5.

FURNISHED 2-BEDROOM SUITE, University area. $285. Utilities included. 477-2101.

BACHELOR SUITE FOR RENT, near Beacon Hill Park. Please call 652-1705 or 479-2218, 5 to 6 p.m.

PACIOUS 1 BEDROOM FURished suite in quiet adult block, available immediately. 385-3543.

VIEW ROYAL STUDENT SUITE, $90. 479-8112.

### 202 APARTMENT FURNITURE TO RENT

STANDARD FURNITURE
Three Rooms from
$35 per month
Immediate Delivery
382-5111

### 203 APARTMENTS WANTED

RESPONSIBLE MAN 27, ARTISTmusician requires live-in studio space, (private or in co-op house). Working full time, references. Fernwood Area preferred. 384-5330 John, after 5:30.

MOTHER AND DAUGHTER (14) wish 2 bedroom duplex or suite. Preferably Fairfield area. Rent to $250. 386-7863 after 5.

RESPONSIBLE WORKING woman wants 1-bedroom suite, older home. Rockland-Fairfield area. References. 598-6351 Ms. Leonard.

TWO-BEDROOM APARTMENT for 2 elderly sisters. July 1. Oak Bay or James Bay region. Reply 357—2251 Cadboro Bay Road.

QUIET YOUNG COUPLE NEED bachelor or one bedroom. $100-$160. 478-4207.

WOMAN AND CHILD NEED 1 OR 2 bedroom? Access to yard up to $180. Ask for Carmen. 383-9551.

### 204 SHARE ACCOMMODATION

SINGLE CAREER LADY (IRregular hours) wishes to fully share nicely furnished view home with same. Age not under 30 please. Congeniality very important. Location on private road in Cedar Hill Golf Course area. Please reply to Victoria Press Box 468 and lets talk it over.

YOUNG LADY WILL SHARE two bedroom and den, fully furnished condominium from June 20 to end August. Pool, tennis court, lots of privacy. Close to UVic. $175 a month. 479-7687.

TWO MALES, MID TWENTIES, have house to share in Gordon Head area Vacancy for one or two females. Call Rick or Vic at 477-6008.

VAILABLE IMMEDIATELY, male mid 20's wishes same to share 2 bedroom house. $80 plus utilities. 658-1032 after 5.

LOWER DUPLEX TO SHARE with person(s). July 1st. Near Quadra and Hillside. Phone Tom 384-2752.

GIRL, MID-30'S WISHES TO share apartment James Bay. 383-7004, mornings.

BASEMENT BEDROOM IN FAIRfield home, must like children $80. 382-5733.

GIRL 20'S TO SHARE 2 BEDroom apartment with same. 383-9484 after 5.

### 206 DUPLEXES TO RENT

VACANT ACROSS FROM PUBLIC beach at Shawnigan Lake. One bedroom suite in new side-by-side duplex. Large storage basement. Covered parking, country setting. One child acceptable. Superb lake views. Stove and fridge, $250. Phone Shawnigan Realty, 743-5311 or 743-2607 collect.

"TO RENT" BRAND NEW 3 bedrooms, 1½ bathrooms, separate dining room, modern kitchen. Landscaping soon to be completed around this half duplex in Colwood, near schools. $380 per month. Please call. 477-0045 between 3:30 - 6:00.

ESQUIMALT, CLOSE TO SHOPping centre, modern side-by-side duplex. 2 bedrooms up, 1 down. Large family room, sundeck, garage. Suitable for married couple with 2 children. No pets. $395. 385-4209.

LARGE 2 BEDROOM UPPER available immediately near Cook and Bay. Wall-wall carpet, fridge, gas range, garden space. Heat and water supplied. Responsible couple with references. No pets. Consider one small child. $275. 383-2250.

2-BEDROOM DUPLEX, RUGS, drapes, fridge, stove, washer, dryer, carport and storage. Responsible married couple. Will consider one child. No pets. $275 month. 383-8284, after 4 p.m.

N SAANICH 1142B UNION ROAD, side-by-side, 2 bedroom, plus 2 in basement, fireplace, stove, fridge. To responsible married couple. Available July 1. Phone after 3 p.m. 385-0919.

SOOKE, 2 BEDROOM LOWER duplex, wall to wall carpeting, fridge and stove, overlooking Sooke basin. $250. Pearl, 642-3326 or 386-3957.

MIDDLE-AGED COUPLE, HOBBY gardeners, two bedroom duplex. Fridge, stove, central. Reduced rent for lawn care, simple maintenance, no pets. July 1st. 382-4667.

LARGE COMFORTABLE 1-BEDroom upper duplex, available for responsible person or couple. Heat and water, partly furnished, $200 per month. No pets. 384-1659.

LARGE NEW SIDE-BY-SIDE DUplex. Available immediately, 2 bedrooms, master en-suite, Wall-to-wall carpet, carport. $350 per month. 382-7668.

ESQUIMALT, SIDE BY SIDE. 2-Bedrooms, stove, fridge, water included. $255. Available immediately. No pets. References. 478-3854.

UPPER 2 BEDROOMS. AVAILable June 15. Close to town, all facilities. Stove, fridge. Wall-to-wall carpeting. Heat and water included. $350. 382-8610.

AVAILABLE IMMEDIATELY, $280 view, Jubilee area, 2 bedrooms, stove, fridge, heat and water included. Small child welcome. 595-6310 or 477-1766 after 5 p.m.

2-BEDROOM SUITE, FRIDGE, stove, electric heat. Phone after 5:30 on Tuesday, Wednesday and Thursday, 10 a.m. to 3 p.m. 382-2803.

COLWOOD — NEW, LARGE, 3-bedroom duplex, full basement, carport, sundeck, wall-to-wall $390. 478-4109.

COLWOOD CORNERS, 2 BEDroom lower suite, fridge, stove, water and heat, No Pets. References. 478-7356.

VIEW ROYAL, MODERN, 3 BEDroom up, 2 bedroom down. Vacant. No pets. 63 Kingham Place, 479-4619.

OAK BAY 2 BEDROOM SIDE BY side duplex, fridge and stove, drive-in garage, available July 1, no pets, $290 month. 382-1464.

CLOSE TO WATER, SHOPS AND park, side by side duplex, 1 large Br., James Bay, $249. 384-1454.

4-BEDROOM DELUXE DUPLEX, S.-S. wall-to-wall carpeting, fireplace, 592-4023.

SIDE-BY-SIDE, 3 BEDROOMS, 2 baths, Colwood. Brand new. Phone 478-7668.

3-BEDROOM, LARGE KITCHEN, close to town. 1038 Balmoral. $245. To view, call 477-5648.

SMALL DUPLEX, NEWLY RENOvated, Sidney. No pets, 656-4988 after 5:30.

3-BEDROOM SUITE, AVAILABLE now. 385-4908.

NEWER 2 BEDROOM DUPLEX. $275. 385-9629.

3 BEDROOM SUITE. 885 ELLERY Street. 5:30 to 9:00 p.m. 388-6383.

### 207 DUPLEXES WANTED TO RENT

SEMI-RETIRED PROFESSIONAL man and wife require 5x5 duplex, August 1st or later. Victoria Press Box 496.

### 210 HOUSES TO RENT UNFURNISHED

GLEN LAKE AREA, 2 BEDROOM house, $300 a month. All utilities paid. 1 child welcome. Available July 1. References required. 478-6617.

2-BEDROOM PLUS LARGE dormer room, semi-rural Sooke. $225 per month. 478-5561 or 478-9182.

LANGFORD, GREENBELT, newer 3-bedroom home available with lease, July 15th. Wilsons Rental Management. 382-3941.

OLDER 3-BEDROOM HOME, full basement, Mayfair-Burnside area, on dead end street. $408. Available July 1st. 383-4524.

3-BEDROOM HOUSE, FULL basement with rumpus room. Nice quiet location. Available immediately. 383-6024.

2 TO 3 BEDROOM HOUSE, WALL to wall, stove, fridge, large yard, $268. 479-1224.

SIDNEY, NEAR NEW, 3-BEDroom, carport, fridge, stove. $360. 656-1635.

SALTSPRING SECLUDED MODern 1-bedroom cottage in wooded glen. $175. 112-653-4237.

6 BEDROOMS, NEW STRATA home, wall to wall, near Esquimalt high, $595. 383-4568.

### 210 HOUSES TO RENT UNFURNISHED

SINCE 1887
Pemberton, Holmes Ltd.
1000 Government St.
$440 3-Br home in Cadboro Bay. 2 children welcome. Avail now.
$425 3-Br new home in McKenzie area. 2 F/P's. Children welcome. Available July.
$450 4-Br home in Colwood. Children welcome. Ample space. Available July.
$475 3-Br home in Mt. Doug. All appliances. Older children welcome. Avail. August.
RENTAL DEPT. 384-8124

$700 — 4719 Hillwood Road., 4 bedrms., bsmt., dishwasher, etc. Broadmead area. Avail. immed. One year lease and references required.

$400 — 321 Sabina Place, 3 bedrms., bsmt., washer and dryer included. Avail. immed. Lease avail., and references required.

$450 — 5557 Old West Saanich Road, 3 bedrms., bsmt., w-w carpets. Avail. immed. Lease avail. and references required.

For further information on these lovely homes, please call, BROWN BROS. ON BLANSHARD, 385-8771 anytime!

OAK BAY JUNE 15. $400
Renewable lease — above 2 bedrooms, bath, kitchen, living room, sundeck; separate entrance below to bedroom, bath, sitting-room etc. Newly decorated. Wall to wall. Small back garden. Ideal for couple requiring accommodation for guest or teenager. References. 598-2128.

TOWNHOUSES
4061 LARCHWOOD
3 bedrooms 1½ bathrooms, full basement, oil heat, drapes, range, fridge, washer and drier and fireplace. Rents $350 and $375. Manager 477-3481 OR 385-2458 Byron Price and Associates Ltd.

SIDNEY, JUNE 15. IMMACUlate 3 plus 1 bdroom, 1½-bath, basement home, $425 per mo.
ARDMORE, July 1, Executive, 4-bedroom, 2-bathroom home plus self-contained 1-bedroom suite, $600 per mo.
Saanich Peninsula Prop. Ltd.
656-4000 656-2427

WATERFRONT, ESQUIMALT. 1 acre of land, peaceful and serene, 2 bedrooms, 2 bathrooms, sunken living room, large kitchen with stove, splendid view of Gorge waterway. Large basement with good workshop. Available July 1. $350 month. After 5 p.m., 388-9644, 388-6035, 384-3339.

CORDOVA BAY 3 BEDROOMS, family room, large sundeck, 1½ bathrooms, 2 fireplaces, wall-to-wall carpet, drapes, stove, fridge, washer, dryer, double carport. Available July 1 or August 1, 

## 240 BUSINESS OPPORTUNITIES

P.R.B

P. R. BROWN AND SONS LTD.

### PLANT AND FLOWER BUSINESS

Business now enjoys excellent repeat business and new business is thriving because of the excellent location. 1975 gross in excess of $47,500. Asking price of $28,900 includes assets valued over $12,000. If you wish a lucrative downtown business with room for expansion call:

K. O. MOORE
385-3435 — Anytime

### MACHINE AND FABRICATING SHOP

This machine shop is located in a rapidly expanding area and services both small and heavy equipment including construction, logging, fishing and road maintenance vehicles. Building has over 6,000 sq. ft. of working area including 28'x28' exterior doors, grease pit and five-ton overhead travelling hoist. 1975 gross sales in excess $100,000.00. Selling price includes land, building, machinery, fully fitted welding truck and all operating equipment. Financial and equipment details available to bona fide purchasers. Call ALBAN BOWES, 479-5693 or 385-5741.

NANAIMO REALTY

### INVESTMENT OR HOLDING

2.35 acres in Duncan, or sewer and water, zoned duplex. Lot 200 ft. wide. Ideal for development or as holding property. Large 3 bedroom Tudor home included. Asking $160,000 M.L.S. Present all reasonable offers. To view call Peter Primgaard at 746-4154 or evenings 748-2725.

WALL & REDEKOP REALTY LTD.
471 Trans-Canada Hwy.
Duncan, B.C.

### BOARDING HOUSE

Licensed boarding house with $2010 gross revenue per month. Shows excellent net return plus cost free living and accommodation. Private owners suite. Listing salesman has profit and loss statements and list of furniture and equipment to be included in selling price of $65,000.

AUSTIN MITCHELL
386-3231 598-3533
BLOCK BROS. REALTY LTD.

FOR SALE: B.C.'S FIRST neighborhood pub, 12 miles from Victoria. Fully licensed, liquor, draught and food. Ideal for family operation. Called the Prairie Inn since 1803 and has been completely remodelled in old pub atmosphere. Has 10 upstairs rooms not being used. Owners have made other commitments. Asking $500,000. Private sale. No phone calls. For appointment write to the Prairie Inn Ltd., 7806 East Saanich Rd., Saanichton, B.C., V0S 1M0.

### MOTEL NOW

Get in on the coming summer rush. This busy Cache Creek motel has 18 units plus comfortable quarters for the owner. A proven year round business, no ferry strikes here. Requires about $85,000 to handle. Full price only $260,000.00. For more details call VERNON - MARTIN, evenings, 479-8638. Century 21 Mayfair Realty, 386-2955.

### BUSINESS ONLY LINK'S HARDWARE OPERATION — $32,000

ucrative combination hardware and variety store in busy shopping centre location. First time offered. Excellent potential. Details with Fern Colombin 385-5741 or Res. 385-3033 (New Multiple).

### TEXACO CANADA LTD.

Has for lease 2 bay service station. Excellent city location. Contact Don Brown 382-3214; 477-1461 after 5 p.m.

INDEPENDENT SERVICE STATION business for sale. Highway location. Good opportunity for aspiring small businessman. Phone 746-6706.

SOUND REPUTABLE BUSINESS in Victoria for sales-oriented person. Can return $30,000 investment in one year. Victoria Press Box 511.

CORNER STORE WITH LIVING accommodations, approximately $17,000 cash required for equipment and stock. 595-2574.

BEAUTY SALON, EXCELLENT location, 1975 net profit, $16,500. Phone 477-2372.

EXCAVATING AND TRUCKING business for sale in fast growing Sooke. 642-3868.

SERVICE STATION
Available for lease in Chemainus. Reply to Victoria Press. Box 506.

MEDIUM SIZED RESTAURANT for rent. 385-5771.

## 241 BUSINESS OPPORTUNITIES WANTED

YOUNG MAN HAS UP TO $20,000 to invest in small business, shop or what have you? Involvement preferred, reply Victoria Press, box 473.

## 244 REVENUE PROPERTY

A. E. LePAGE
WESTERN LTD. REALTOR
1395 HILLSIDE AVENUE
386-6331

EXCELLENT INVESTMENT
36 SUITES
SUPERIOR BUILDING
JAMES BAY
$615,000
for further details, call
385-6254 DOUG ORR 386-6331

UNIQUE OPPORTUNITY
36 SUITES
BEACH DRIVE
WATERFRONT PROPERTY
LAVISH SUITES IN SUPER BUILDING, COMPLETE WITH SWIMMING POOL
$790,000
385-6254 DOUG ORR 386-6331

5 SUITES
JUBILEE
New on the market! Out of town owner wishes to sell her easy to care for revenue property consisting of:
— self-contained bachelor suite in basement
— large one bedroom self-contained suite on main floor
— 2 room suite plus housekeeping room on second floor
— 2 room suite on third floor
All in good condition and only $67,500.00.
385-7721 CLIFF SALMOND 477-3626
GARDNER REALTY LTD.
899 Fort St.

A. E. LePAGE
WESTERN LTD. REALTOR
1395 HILLSIDE
386-6331

FAIRFIELD REVENUE
R-3 ZONED
MONTHLY RENTAL, $1000
ASKING $79,900
GOOD FIRST ACT NOW.
385-6254 DOUG ORR 386-6331

$61,900
Legal duplex for sale in Fairfield. 2 bedroom suite on main floor in beautiful condition. 1 bedroom suite upstairs. Full bsmt. has 2 extra rooms. Separate garage, easy care lot close to park, beach, stores and bus route. MLS CALL
NORMA HILL 383-7796
HAZEL CLARKE 385-6635
Homefinders Wall and Redekop 386-2911

PRICE REDUCED. NEW SIDE by side duplex, 3 bedrooms, full basement. By owner. $112,000. 385-5292 or 479-2394.

### 3 GREAT DEALS

Duplex investments are "IN" now and you should look at these "3 GREAT DEALS":

1—1143-45 BURDETT — Asking $89,500. Existing 1st $58,500 at 12%. Bottom suite rents for $370. Top could rent for $390 (unoccupied presently). Must see interior to appreciate!

2—801-05 FRONT — Asking $76,500. Existing 1st $36,000 at 10½%. Large unit rents for $375, small unit for $275. Open to offers and/or trades.

3—1287-89 CENTRE — Asking $69,500. Existing mortgage of $35,800 at 12%. Vendor will hold A-S with low down payment. One unit rents for $350. Owner's suite could rent for $395. Make an offer.

For more information on these great deals call:
595-5171 JIM MURPHY 478-7523
CANADA TRUST

### 8 Suites Plus 3 BR Owner's Suite

Langford area, a building with a bit of character, in A-1 condition. All suites are self-contained, owners suite consists of a spacious living room with Fp., large modern family kitchen, bath and 3 Brs. Full high basement with rec. room and lots of storage area. Very good income, low maintenance. Over ½ acre lot, paved parking area.

Full Price: $157,000

### New 10 Suiter

Nearing completion, Sooke area. All suites have outside entrance, low maintenance, good income, excellent tax shelter.

For details call H. HEGEN
Office 388-4014 Res.: 477-3227
H. HEGEN REALTY LTD.
204-493 Burnside Rd.

### STARTER REVENUE $85,500

Live yourself in the ground floor two-bedroom suite and receive approximately $800 per month from seven suites upstairs on the next two floors. Some units are partially furnished and all have appliances. Priced to sell with quick possession possible. MLS.

BRENT D. EWING
388-6424 658-5661

BAYSHORE REALTY LTD.
1006 FORT STREET

Western HOMES Ltd.

### SOOKE DUPLEX $83,000.00

Brand-new 1800 sq. ft. finished on main plus 2 bedrooms finished down. Has full basement — 4 fireplaces — on quiet street near shopping and golf course. Buy and rent half out.

Bill Wilson
386-3494 (24 hrs.)

mann

### INVESTORS!

Looking for appreciation, deferment of personal income tax, holding and revenue property? Give me a call and I'll show you how to make your money grow.

GERRY MARTIN
Bus. 598-5144 Res. 598-1536
T. L. Mann and Associates Ltd.

### Fairfield

Elegant older home on beautifully landscaped corner lot, mint condition. Large entry hall, beamed ceilings, original panelling, leaded windows. Has 2-bdrm. owners suite plus 6 light housekeeping units. Furnishings included in rentals and priced at $89,900. To view please call WM. SANDERS 479-3394 or 382-9191. MLS.

### Canada Permanent Trust Company

LOVELY OLDER CONVERSION
10 SELF CONTAINED STES.
8 are furnished, rental Nov., 1976 over $19,000. Lot over 12,000 sq. ft. near Pandora-Begbie. Parking. Garage and nice grounds and interior decoration.
Asking $155,000. MLS
JOHN NORTON
388-6162 or 386-2911

6 SELF-CONTAINED UNITS
FULLY FURNISHED

Excellent coversion situated on a large lot 54x178. Close to Stadacona Park. Shows a good return with minimum management. $58,000 agreement of sale at 9%. Asking $98,000.
385-7721 Willy Weiss 598-8443
385-7721 Harold Ware 598-4358
GARDNER REALTY LTD.

CHARACTER DUPLEX
FOR SALE BY OWNER
Must be seen! Newly renovated Up and Down duplex. New wiring, wall to wall carpets. Each suite has 2 bedrooms, living room, kitchen, 4 piece bath. Top suite is rented, owner is living in main. Property is R-3 zoned. Excellent rental area. Full basement, room for expansion. 382-6610.

### A TOWNHOUSE

2 plus bedrooms, fully finished, 2 carports. Balcony and fireplace. Rent $530 per month, or purchase at $61,500. One year lease.

THE ZIEGLERS
595-2904 595-5171 592-1768
CANADA TRUST

EXCELLENT BUY
DUPLEX 1 YR. OLD $85,500.
Could be strata title. Rented each side at $355. per month. 3 bed—1½ bathrooms. Extra amount for storage. Call Marg Wilson 388-6651 Anglo Canadian Realty, 817 Fort Street, Victoria, B.C.

### DEVELOPERS

14,980 sq. ft. R22 zoned in prime area. Presently 3 good revenue producing houses on property. $206,900.00. Call: GLENN NICHOLLS 598-7689 or 592-2431 Lansdowne Properties Ltd.

NEW, 12 BEDROOMS, 4 bathrooms, 4400 square feet strata duplex, good rental potential, capital depreciation, corner of Ellery and Lampson, excellent terms. $120,000. 383-4568.

## 245 REVENUE PROPERTIES WANTED

### DUPLEXPERT

I have sold a very considerable number of duplexes and revenue properties, priced from $35,000 to $170,000. Consequently I know the market and have a long list of buyers. If you are thinking of selling, call me for an experienced market evaluation.

GLENN NICHOLLS
598-7689 or 592-2431
Lansdowne Properties Ltd.

## 247 COMMERCIAL OR INDUSTRIAL PROPERTIES

### MAKE YOUR OFFER

On a well treed lot on PELTER PLACE in the Buffalo Heights area near CASSIDY. Located within 10 minutes of Nanaimo, the lot perks and water is easily found in the area. This property must be sold. Contact:

MIKE VAUX
384-8124 Pager 574
PEMBERTON, HOLMES LTD.
1000 Government St.

### VALUABLE DOWNTOWN PROPERTY

Across the street from the Hudson's Bay. Total of 10,800 sq. ft. lot, including 5800 sq. ft. brick building. Call LARRY LINEHAM, 386-2955 or 595-0134. Century 21 Mayfair Realty.

INDUSTRIAL LAND IN SIDNEY, $3.50 per square foot, 72 square feet and up. Financing available. 652-3229 or 386-9270.

## 247 COMMERCIAL OR INDUSTRIAL PROPERTIES

Western HOMES Ltd.

### R 3 OR ?? COMMERCIAL POTENTIAL

25,600 sq. ft. of prime property on Quadra St. near Hillside with 185 feet of frontage. Present zoning is R2 but the Vendor is willing to accept an option while rezoning is accomplished or make an offer on your terms. Value mainly in land but some revenue (6 rentals) presently exists. $282,000.

John E. Thomson
386-3494 (24 hrs.)

### INDUSTRIAL COMMERCIAL PROPERTIES

Zoned light industrial, located in Victoria city.
—9900 sq. ft. — $130,000
—5400 sq. ft. — $71,000
—5400 sq. ft. — $60,000
—15300 sq. ft. — $200,000
—20700 sq. ft. — $260,000
Frontages from 45 ft. to 180 ft. Existing houses in good condition on all properties. Reasonable offers considered. High traffic location, good access.

KEN MANN
T. L. MANN & ASSOCIATES LTD.
598-5144

### LIMITED LIGHT INDUSTRIAL

7,200 sq. ft. just over 100 ft. off Douglas, in the downtown area. Presently has 2 houses on lot, 1-3 bedroom and 1-3 bedroom. Both rented. Hurry on this new MLS.

$80,000
W. BUTTERFIELD 385-0858
GRAHAM IRELAND 595-8845
RITHET AGENCIES LTD.
714 Fort St.

### DOWNTOWN COMMERCIAL (CA4) $62,000

This two storey building with full bsmt. presently used as a rooming house but could be used for office space. MLS 17574. Please call Helen Jones, 595-7913. Swinerton, Stewart Clark Ltd. 385-2481.

OFFICE BUILDING SITE
1200 sq. ft. of land
Duncan area
Prime location — Trans Canada Highway corner
Land contract
for 4 storey office.
Building — 19,000 sq. ft. gross—26 parking spaces
For Details call:
Mona Wilson
388-6651
Anglo Canadian Realty Ltd.
817 Fort St., Victoria, B.C.

INDUSTRIAL ZONED, 1 ACRE plus, High Keating Cross Rd., $145,000. 384-1330.

## 250 HOUSES FOR SALE

Excel Realty

GORDON HEAD EXECUTIVE
REDUCED TO $108,000
4 or 5 bedrooms, 2½ bathrooms plus all the extras required by a growing family, one block to the finest elementary school in the city. Drive by 1853 Hillcrest then call me for an appointment. All offers considered. ML 17357. Ann Lax 388-7733 or 388-6275 Pager 2510.

WATERFRONT ESTATE
$159,000
—Total privacy on .6 acres
—3 bedrooms, 2 bathrooms plus den, etc.
—UNIQUE in every way.
To view this delightful exclusive listing please call Anne Lax 388-7733 or 388-6275 Pager 2510.

ESQUIMALT STARTER
2 bedroom, living room, kitchen and bathroom plus drive-in garage and laundry situated high on rock with sea views. Make an offer, please call Anne Lax 388-7733 or 388-6275 Pager 2510.

ESQUIMALT CHARACTER
3 or 4 bedrooms, living room, dining room, both with fireplaces. Workshop, large attic could be studio. Needs renovating. High on rock bluff with sea views. Make an offer, please call Anne Lax 388-7733 or 388-6275 Pager 2510.

Excel Realty Investment Corporation

P.R.B

P. R. BROWN AND SONS LTD.
"The People to See"

### OPEN HOUSE
UNIV. AREA!
ONLY $63,500
Thurs. 1:30-5:00
1717 Sprucewood Pl.
Directions: McKenzie to Cedarwood to Sprucewood. 3 bedroom modern home in EXCELLENT RESIDENTIAL AREA, close to shopping, bus, and schools. 1200 sq. ft. on main: with rec. room or extra bedroom and room for further development. YOU WILL LIKE THIS LARGE TREED LOT! PRICED LOW FOR QUICK SALE! MLS. 17389. Call:
GEORGE GREEN
385-3435 477-4651

Byron Price and Associates Ltd.
804 BROUGHTON ST. 385-2458

### HIGH QUADRA ONLY $53,000

VALUE and LOCATION — two most important factors in buying a home. This full basement stucco bungalow is IMMACULATE. Living rm with lovely fireplace — two large bedrooms — 4 pce bath — large kitchen — drive in garage — OOM heat — Laundry in basement — room for expansion. This home is extremely well constructed, and priced to SELL. New MLS.
Kay Davies or Gladyce McLure
385-2458

### TODAY OPEN HOUSE
Wed. 6-9 p.m. Sat.-Sun. 1:30-5
1486 Elnido
(North on Shelbourne to Elnido)
3 big bedrooms, master ensuite, sep. dining room with sliding glass doors to sundeck, floor to ceiling stone fireplace. Need a huge rec room? It's roughed in, including extra fireplace. A 4th and 5th bedroom? There's room. 3rd bath? It's roughed and ready to finish. L.R. is of rental with almost 1100 sq. ft. down. At $68,900, this can't last.

HUDAC WARRANTY
CAN YOU QUALIFY??
for the 10¼% N.H.A. Mortgage with a full 25 year term? It's worth thousands in interest savings. KEN McCANDLESS, Kasapi Cons. Ltd. 386-6191 or 478-4606.

## 250 HOUSES FOR SALE

JACK MEARS OAK BAY REALTY LTD.
"The Professional People"
2194 OAK BAY 598-3321
3618 SHELBOURNE 598-3344

OPEN HOUSE
2807 LAKE END ROAD
WED. AND THURS. 6:30 to 9:00 P.M.
See the evening twilight over Langford Lake, from the sundeck or patio. This attractive three bedroom home is available on the market at $96,450 and is open for evening viewing. MARY TAYLOR and JOHN JENKINS in attendance Phone 598-3344 or 598-5767. MLS no. 17376.

OPEN HOUSE
2681 FOUR BAY ROAD
WED. 1:30 to 4:30
$62,900
Estate Sale. On bus line close to 3 shopping plazas. 2 or 3 bedroom house needs a bit of decorating. Nice lot and easy financing, come and see! FRANK WILLS attending. Please call: 598-3344.

NORTH OAK BAY
MLS NO. 17122
The attraction of Lansdowne Slopes lies in the elegance of the houses. This two bedroom home has been redesigned internally, giving senior executives the relaxing atmosphere they require. Large rooms help in entertaining. There is no back breaking lot to look after. Call me to talk about this listing at $83,750. JOHN JENKINS Bus; 598-3344 or Res: 598-5767.

GOOD LOCATION
IN-LAW SUITE
$69,900
What a buy — a well decorated 3 bedroom home — sunken living room, 2 bedroom self-contained in-law suite with separate entrance. Lovely flat lot (65'x130'). For private showing: PHYLLIS COUTTS or BETTY McFARLAND at 598-3344 (24 hrs.).

NORTHBRIDGE AREA
$74,900
One of the most attractive homes in the area. Stucco and cedar outside with an attractive park at the back. Inside, the kitchen a woman's dream — 3 bedrooms — master with ensuite — sundeck off dining. Huge rec room with fireplace opens to the back garden and park. For further information call: BETTY McFARLAND or PHYLLIS COUTTS at 598-3344.

HEAD STREET
What can you get for $34,500. Would you believe 2 small bedrooms, kitchen, bathroom, living room and a lot 25'x200' that overlooks the ocean from a cliff. Please call: PHYLLIS COUTTS or BETTY McFARLAND at 598-3344.

OAK BAY
Gracious four bedroom home (2 up and 2 down) on quiet cul-de-sac. Lovely garden with shrubs and fruit trees. MLS No. 17480. To view please call: RUTH DAVIES at 598-3344.

MUST SEE
Fine home near Oak Bay rec. centre, 3 free bedrooms, landscaped lot, immaculate condition. Car or motor home may be acceptable as part payment. Immediate possession. Asking price $57,900 but all offers will be carefully considered. Contact RALPH NEWTON - WHITE 592-1981 or CAMILLE DERIKSEN 598-3321.

GINGERBREAD CHARMER
$89,900
It's a fairy tale retirement dream. Right on the Willows area of Beach Drive, this one-step 2 bedroom home has caught your attention many times — and now its for sale. Thru the heavy Oak Door into a luxurious living room looking thru to the dining room that's set off by sliding glass doors onto a private cozy patio — and then a very lush rear yard. An efficient kitchen, compact bathroom, and the 2 bedrooms complete the ground floor and oh yes — the upstairs is all set for a rec room or 2 more bedrooms — the heating and wiring are all set up. Call me now for a personal viewing appointment. JACK PETRIE 598-3321 or at home 598-8736.

OAK BAY VILLAGE
$69,500
Located within easy walking distance of the Oak Bay Village. This 2 bedroom quality home shows the love and care it has had throughout the yrs. The manageable well planned garden boast several fruit trees and space for your garden. For appointment to view: Please Call: GIBBY McLEOD at 598-3321 or 598-2264.

43,500 — COLLECTORS ITEM BY AGREEMENT OF SALE
50x135 lot, ample parking. Two story home in Victorian gingerbread style, and very roomy. Three upstairs bedrooms. King size living room and kitchen den or fourth bedroom. 1½ bathrooms, sauna room sturdy two room garden building. Drive by 1441 Gladstone, please do not disturb tenants. Agreement of sale to solid down payment from qualifying purchaser. Appointment through: LYNETTE DELAHUNT. 598-3321.

$19,900—A PLACE TO HANG YOUR HAT
Great for the travelling man, or business woman on the go. Efficient, quiet little condominium apartment Mayfair area. Walking distance to stores, theatre and Korate class. Call: LYNETTE DELAHUNT 598-3321.

$55,900 THREE BEDROOM BUNGALOW
Shelbourne area, close to stores, schools and hospital. Owners have built, quick sale requested. Courtesy to Realtors. Details with: LYNETTE DELAHUNT 598-3321.

### OPEN HOUSE
TUES. TO SAT.
2-4 and 7-9 P.M.
7619 SAANICH RD.
Only 11 miles from Victoria on Beautiful Saanich Peninsula, this lovely heritage type home is a joy to see; on .6 acre. Across the front a wide pillared porch supports an upper balcony. The front entrance includes a lovely open staircase to balcony-type upper halls. On main floor there's a den with F.P., H.W. floor and a wall of bookcasing. A big sunny living rm. with F.P. and quality W-to-W. Kitchen is large, modern, complete with appliances and open to spacious country style dining rm. Plants thrive on the wide ledges in the sun rm. There's a 3-pce. bathrm. and a super master suite of bedrm. with built-in king size bed, a fireplace, adjoining big 4-pce. bathrm. and well appointed dressing rm. The upper floor has 4 beautiful big bedrms., a big box rm and 4-pce. bathrm. plus open hall to the delightful balcony. 2900 sq. ft. of enchanting home! On sewer and water. Outside are many extras, including a good well and pump to give you summer watering for the gardening, good soil, a fine workshop, double garage, lots of paved parking, many beautiful trees, a pool with fish and fountain, roses, old fashioned hedges of box and lilac and many flowering perennials. Owners are leaving town, they must sell. Priced at only $82,000. For further information phone your Hostess GRAY LORENZEN 652-1038 or 383-4151 but don't miss this, it's one of a kind.

MALAHAT REALTY LTD.
Mill Bay.

NORTH SAANICH OPEN HOUSE
Thursday and Friday, 2-6 p.m.
1087 Maple Rd.
(Pat Bay Highway to Wains Rd., West to West Saanich Rd. then North to Maple).
This property is top quality throughout. The 9-year-old, larger home has 5 bedrooms and 2 full bathrooms. The 1-bedroom cottage on the beautiful 1 acre lot can be rented or an ideal abode for the in-laws. On municipal water with a good well for garden use. You'll be pleased with its rural setting. Asking price of $98,500.00. Exclusive, but courtesy extended to all realtors.
BILL RATCLIFFE 656-4517
GORDON HULME LTD. 656-1154

SOUTH OAK BAY, CHARMING 1-bedroom, extra room in full basement, $65,500. 854 Transit Road. 598-8192.

## 250 HOUSES FOR SALE

Century 21 REAL ESTATE
PRINCIPAL PROPERTIES
4088 SHELBOURNE
477-9514

### UPLANDS
Gracious Residence
English Architecture
Spacious Rooms
High Ceilings
Large Living Room
Separate Dining Room
Four Bedrooms
Pleasant Den
Recreation Room
$124,500
W. G. MOORE
479-3331

JOHNSTON
1306 BROAD ST. SINCE 1903
NEAR
ROCK HEIGHTS SCHOOL
Price Reduction
$47,500
OPEN WED. 2-4
Attractive stucco bungalow, excellent condition throughout. Living room (brick fireplace), two bedrooms, modern kitchen (nice dining area), utility room, family room in basement. Oil heat. Sep. garage. Attractive garden includes greenhouse, fruit trees, roses galore. To view call BOB CARTER, 598-6143 or 385-2471. M.L.S.

### 823 OLD ESQUIMALT
Spacious older home with two fireplaces, 1250 sq. ft. on one floor. Large living room (garden patio off), 3 bedrooms, dining room, kitchen, duplex zoned. MLS 17044. BOB CARTER 598-6143 or 385-2471.

### HANDYMAN SPECIAL!
A DANDY OPPORTUNITY
House relocated from Victoria on 8.6 acres of land west of 4815 Sooke Road, and it needs your attention — some rebuilding, electrical and water. Priced to sell at only $55,000; owner will carry some. MLS 16835. BOB CARTER 498-6143 or 385-2471.

Century 21 REAL ESTATE
SUBURBAN REALTY LTD.
2684 Sooke Rd. (Colwood)
478-8316

### HOME ON 2.47 ACRES
$79,900
Enjoy total seclusion in this spacious custom built home in Colwood. Nestled among the trees and only 2 yrs. old, this home offers 3 bdrms., 1½ baths, lrge. fam. room, beamed ceiling in L.R., floor to ceiling slate F.P., wrap around sundeck, separate double garage or workshop, lots of extra parking for boat, camper, trailer etc. M.L. 17146.

GARY or BARBARA WHITELEY
478-7022

P.R.B

P. R. BROWN AND SONS LTD.
"The People to See"

### UNIVERSITY SCHOOL AREA $36,000
1 bedroom, no step house on 60'x126' lot in this residential neighborhood. Ideal site for a new home for a go ahead couple.

STAN WINTERBOTTOM
385-3435 Res.: 598-2253

Park Pacific
COLWOOD
For Sale Brand New
Beautiful Hugo Hucker built 3 br. bungalow. Quiet treed grounds in fully developed charming cul-de-sac. $61,900.
To view call J. B. Young
383-4124 or 598-1818 (res.)
Park Pacific Investments Ltd.

### $33,500
One bedrm., no basement cottage close to Gorge Park. Immaculate condition, now rented. Terrific level lot. JIM RANSON, Westgate Realty. 388-9941 or 479-5910.

SIDNEY
Price reduced $3,000 for quick sale. Owner moving. Near new 3-bedroom, 1½ bath, finished basement. Walk to shopping etc. Large, fenced lot with fruit trees. $54,500 with 8¾% mortgage. 656-1635.

$57,000 — OWNER TRANSferred. City-Gorge area . . . a lovely 2 bedroom full basement bungalow on a really nice lot. $41,000 mortgage at 10¼% may be assumed if desired. To see over or for full details call Herb Hickson 384-7128 Res. 382-3835. Douglas Hawkes Ltd.

### ESQUIMALT
Tiny one-bedroom, $30,000. 3-bedroom, $49,000. Large duplex, $70,000 or $35,000 each side. To view, 384-8391.

BY OWNER—URGENT
Excellent family home, close to schools and shopping. Very convenient location in Sidney. Excellent financing available. $56,900. 656-5982.

### HIGH TATTERSALL
1203 and 1205 Tattersall — 2 new four- and three-bedroom homes for sale by builder. Asking $75,500 and $93,500. To view phone 384-8391.

WANT SMALL OFFICE
Or small store, minimum 250 feet. Prefer Saanich with parking. Will share.
BOWDEN REALTY 383-5524

### GORDON HEAD
1853 Chimo Place — new 4-bedroom, very nice decor. Asking $67,500. To view, 384-8391.

## 250 HOUSES FOR SALE

GARDNER REALTY Ltd.
899 FORT ST.

### NORTHRIDGE LOCATION 4203 SPRINGRIDGE CRES.
Drive by but do not disturb the owner. Beautiful view of Sooke Hills from the large picture window. Consists of good-sized living room with wall-to-wall carpeting and fireplace with raised hearth. Two bedrooms, modern kitchen, full basement with third bedroom, family room and large recreation room, and pool table. Grounds at back have fish pools and waterfall. New MLS Listing No. 17352. Full Price $65,000.
385-7721 Cliff Salmond 477-3626
385-7721 Harold Ware 598-4358

### Condominium 1450 Beach Dr.
Drive by and see this lovely location. Beautiful view, Sauna, and Whirlpool, one bedroom, living room, dinette and kitchen. Near Marina. Vacant, move right in. Full price $47,500.
385-7721 Harold Ware 598-4358

### HOME PLUS REVENUE
Situated on a large 70x175 treed view lot in a peaceful area. This home consists of a unique panelled living room with fireplace and picture window overlooking the valley and beyond. Dining room with sliding doors to the wrap-around sundeck, modern kitchen, with adjoining family room (could be a second bedroom), large master bedroom and 4 pce. bathroom. There is another bedroom in part basement plus room for washer dryer and workshop. Separated by a breezeway there is a self-contained one bedroom in-law suite presently rented for $185 per month. Lots of room for parking. This home is immaculate. Drive by at 4048 Zinnia Street, then phone. $63,500.
385-7721 Bill Weiss 598-8443

### NEW HOME HIGH IN THE OAKS
MT. TOLMIE AREA
385-7721 Cliff Salmond 477-3626

### Quiet Country
Only 15 minutes from city centre. Enjoy a beam ceiling living room in this custom built 3-bedroom colonial style home with a full basement development set up to be used as a suite if necessary. ½-acre lot surrounded by space. $79,000. MLS No. 15895.
385-7721 Cliff Salmond 477-3626

### OAK BAY BORDER
This 2-yr.-old home is situated 1 block from O.B. Ave. House is designed to capture all the sunlight. Stairwell with wrought iron railings and gate, is dramatically accented by 10 ft. high window. 3 bdrms, main flr., 2½ baths plus another 1 roughed in. Sliding glass doors to sundeck from bdrm. or den. Another room roughed-in down. Family room off kitchen. 8 ft. basement ideal for huge rec. room or in-law suite. Some 10% financing available. New exclusive listing. Priced at only $64,500.
385-7721. KENT MacLEOD 595-4273

TOWN AND COUNTRY REALTY
3579 DOUGLAS STREET
382-7276

ONE ONLY
A bigger, better home for less than present building costs. Ready to move into right now. 4 large bedrooms, 3 bathrooms, 17x14 family room, plus 16x24 recreation room (ideal for Billiards etc.) Built-in dishwasher, garburetor, breakfast nook and grounds sprinklered. Would you believe 1400 sq. ft. on main floor and 1,000 finished down. See this and make an offer. A. Klenman, 382-7276.

OAK BAY
Half-acre pleasant grounds with real privacy is back garden. Modern style spacious (3,400 sq. ft.), 3-bedroom, rancher. Large rumpus, dining, living rm. with fireplace, den, 2½ bathrooms. For further details call A. Klenman, 592-9771 or 382-7276.

### Direct from Builder Sansar Developments
New Home
492 Meredith Cres.
(off Whiteside)
FEATURES
—1800 sq. ft. living area
—rumpus room
—w. to w. carpeting
—dishwasher
—sundeck
—carport
—close to schools and shopping
Low Down Payment
To view 382-2211

SECLUDED, YET WITHIN walking distance to major shopping centre, schools and buses. Hidden among trees, high with distant views. 1900 square feet of living space on two levels. Five sliding glass doors onto private balcony. 22x14' living room, with massive floor-to-ceiling stone fireplace and vaulted ceiling. L-shaped kitchen with eating area. Fridge, stove and dishwasher included. 2 bedrooms and den. Private patio off master bedroom with ensuite. Floor to ceiling fireplace and book matched walnut panelling featured in 33x14' family room, with 8' sliding door to patio. Two car drive-in garage, with ample storage areas and work bench. $85,000 by owner. 595-4329.

2 Lots
3 Br. Home
$80,000
Located in the Kinsmen Park area, on 2 duplex zoned lots. Attractive family home with full basement. MLS 17227. View with Helen Jones. 595-7913.
Swinerton, Stewart Clark Ltd.
385-2481

$1,000 CASH REBATE
By builder, Gordon Head area. Buy before completion date of July 1st. 3 bedrooms, en suite, 1,250 sq. ft., ceiling high fireplace in spacious living room, roughed-in fireplace in full basement, 400 sq. ft. sundeck with double carport below. Completely landscaped. Asking price of $67,900. Phone 658-8112.

BY OWNER
Seaview, ½-acre, 4 bedrooms, large rumpus room 3-bathrooms, new wall-to-wall throughout. Approximately 2,000 sq. ft. sundeck with BBQ, fruit trees, etc. Reduced from $74,500 to $69,500. Down payment $12,000. No agents please. Phone 595-1555 or 652-1731.

SMALL COTTAGE, 3146 FIFTH Street. Must be moved. $500 or offers. 384-6418.

## 250 HOUSES FOR SALE

Western HOMES Ltd.

### BEAUTIFUL ROYAL OAK JUST LISTED
1400 sq. ft. plus Rancher on a gorgeous ½ acre lot offering seclusion, privacy and mountain and valley views. Large attached garage has workshop and loads of storage space. The home and yard need T.L.C. and this is reflected in the asking price of $69,500. New M.L.S. Don't miss this. Phone Wilf and Terry today.

Wilf Cotton and Terry Eden
386-3494 (24 hrs)

### STARTER $41,500.00
Warm and functional 2 bdrm. basement home on Graham Street near Kings Rd. Very sound condition inside and out. Oil heat, fireplace and lots of windows. Call:

Wayne Strandlund
386-3494 (24 hrs.)

SOOKE
$55,000.00
Near new, 3 bdrm split level on nicely treed lot. Finished on all levels including 3 Bathrooms. Quality built by small contractor who has pride in his work — and it shows.

Bill Wilson
386-3494 (24 hrs.)

SOOKE
$41,900
½ DUPLEX
Strata titled with each side having 3 bdrms 2 F.P. w-w carpet and loads of room for expansion in full basement.

Bill Wilson
386-3494 (24 hrs.)

### EXCELLENT SHOP ATTENTION!!! MECHANICS OR HOBBYISTS!!!
3-bdrm. full bsmt. home only 5 yrs. old, offering fantastic family value. The lot has lovely trees and is bigger than average. The "HUGE" Rec. rm. complete with beamed ceiling and Bar is beautifully finished. There's a large carport besides the large sep. workshop or garage. Asking price $63,900. Situated in the finest area of Colwood. MLS 16058.

To view the above home please call:

Terry Eden
Wilf Cotton
386-3494 (24 hrs.)

### STARTER OR RETIREMENT
Comfortable two bedroom no basement bungalow in the Quadra-Tattersall area. Living room with fireplace, large kitchen with eating area, laundry room and Family room. Full price $49,900.00.
M.L.S. 17390. Appointments through

Wayne Rowe
386-3494 (24 hrs.)

Engineered Homes
We Invite You To
Visit Our Show Home IN Northridge Terrace
OPEN FOR INSPECTION
3 p.m. to 9 p.m. weekdays
1 p.m. to 5 p.m. Sat. and Sun.
Follow The Orange and Black Signs Off Vanalman Avenue to 32 New Homes being built in a Park-Like Setting.
Call Anytime
ENGINEERED HOMES
19 Cadillac Ave.
385-6211 or Show Home 479-2611

BROWN BROS. on LANSHARD
"People Helping People"

### UNBELIEVABLE
But true. $6,400 reduction on this fine, 4-Bdrm. home in Jubilee area. Good-size lot, separate garage, quiet residential street with high land value potential. Now only $46,500. MLS No. 17017.
OLGA ZACHARY 592-2265
or 385-8771 (anytime)

BY OWNER, LOVELY EXECUTIVE home overlooking Sooke harbour to sea. Stone throw to water, custom built over 3,000 sq. ft. situated close to all amenities. Beautiful rumpus room with full wall fireplace, expensive wet bar. Large sundeck and patio, completely fenced and landscaped. 3 years old. Low taxes and heat. $89,500. 642-3882. No realtors.

Investors
SYNDICATE REALTY LIMITED
620 BROUGHTON 386-7721

### FAIRFIELD $52,500
A two bedroom bungalow that has been tastefully renovated to preserve its original character and charm. Full basement with drive-in garage. Pleasant, secluded yard. Owner 383-0116.

### HELP! MUST SELL
Owner transferred. Immaculate 2½ year old Sidney home features 3 bedrooms up, 1 down, wall-to-wall carpet, fireplace, large sundeck, fenced back yard. Full basement, roughed-in plumbing, landscaped nicely. Offers to $57,500 Phone 656-1209 for viewing.

BY OWNER
Three bedrroom house, plus 1 down. Full basement, in mint condition. Across from playground. Olympic Mountain view. Drive-in garage. Carpets, stove, and drapes included. Vegetable garden planted. Asking $59,900. 598-1245.

### $49,900 New 3 Bedrooms
Buy from builder and save, ½ strata duplex, over 1,200 square feet, 1½ bath, brick fireplace in living room, room for your own garden, pleasant views. 477-4633.

$61,500 — FAIRFIELD
Spacious 2-bedroom character home. Modernized with many interesting features. 911 Richmond Ave. By owner. 592-0156. If no answer call 384-0912.

10 MILE POINT. LUXURY 4 bedroom house available for lease July 1 with option to purchase. Interested parties. 477-6895.

BY OWNER 3-BEDROOM GORDON Head home. Quiet cul-de-sac, close to schools, UVic and shopping. 3950 Emerald Place. 477-1614.

NORTH SAANICH — NEW. 3-bedroom home, 1½ baths, den, full basement, $65,900. 656-5912.

## 250 HOUSES FOR SALE

Green Acres

### HENDERSON REALTY 385-9741 Anytime

### NEW LOW PRICE
Sparkling two-bedroom retirement home. Full basement, only 8 years old. Close to shopping (Mayfair and Town and Country). Good garden, low taxes, immediate possession. See 3453 BETHUNE this weekend at the new low price of $31,000. Full details from
HUMPHREY GOLBY 592-6730

### 4 BEDROOMS 2 ACRES
Fine country home in Happy Valley area. This is a four-level split with land and location to warrant your closest inspection. Beautiful 22x13 living room, family-sized dining room, well-planned kitchen, 13x28 rec. room with fireplace and electric heat. $59,500. Please call:
BILL McCARTER 592-3976

### CEDAR GLEN AREA
Super new home in a delightful treed setting. Tudor exterior, shake roof. Living room is 15x19'6. Bright 10x12 dining room withsliding doors to secluded sundeck. The kitchen is a dream with back door access. Master bedroom has a 3-pce. ensuite. Two more bedrooms. Full basement studded for further development. Double pain windows. Quality carpets throughout. Asking $89,900.
BILL McCARTER BOB GIBSON
592-3970 658-

250 HOUSES FOR SALE

Castle Properties Ltd.

## OPEN HOUSE $46,900 2891 INLET AVE. 5:30 to 8 Wed.

This 2 BR home features bright LR, large kitchen, utility rm. and separate garage. Close to schools, shopping, buses and the beautiful Gorge waterway, all on a 60x156 lot. For more info, call Rick O'Kane Bus. 386-6164 or Res. 386-6257.

## LOW PRICE HIGH CLASS $66,900

This Brentwood home is situated on a large park like lot, quiet St. lots of trees. House features 3 BRs up, LR with FP, separate DR and kitchen has sundeck off, with nice view. Full basement and roughed in Rec RM. Be the first to view this new listing it won't last long. Quickly call Rick O'Kane Bus. 386-6164 or Res. 386-6257.

## GLANFORD

Just spotless and ready for occupancy this well designed 2 BR plus den or 3rd BR home. Carpeted friendly L.R. with F.P. Knotty pine kitchen with sep. Laundry rooms off. Fenced yard plus large parking area. Low down payment and financing arranged if desired. MLS To view Call Hazel Campbell at 386-6164 or 592-0632 Anytime CASTLE PROPERTIES LTD.

## FIVE BEDROOMS

A very well maintained family home located in the Marigold area. Very large living room with F.P., four bedrooms, kitchen with LARGE dining area, and bath on the main with more development in the part basement. ONLY $56,900. For viewing call Bob Kohlruss 598-7689 or 386-6164.

## SHAWNIGAN $51,000

Two cottages on one lot of approx. ½ acre of waterfront property separated by public road. Live in one and collect revenue from the other and use as straight revenue. Professional appraisal available. For more information: BOB KOHLRUSS 598-7689 or 386-6164 (24 hours).

## LANGFORD $53,900

12 years old and immaculate. 3 bedrooms and partially developed part basement. Set on a 75'x150' well landscaped and fully fenced lot. Vendors have purchased and are offering this home at BELOW market value. Call BOB KOHLRUSS 598-7689 or 386-6164 (24 hrs).

## IMMACULATE $54,900

Located in a semi-country atmosphere. Well kept sparkling 2 bedroom full basement home has been professionally updated to the utmost in modern living. Features include a full width sundeck off both living room and master bedroom, large roughed in rec room down, and fully fenced lot. MLS 16726. For more information on this fine home. Call Chris Greig at 386-6164 or 479-7995.

## NESTLED IN FIR TREES

Spacious 12-year-old 3 or 4 bedroom home on large (80x110) Lot located in one of Colwood's best areas There's room for further development in the full high basement. MLS 16640. If you're looking for a good family home around $58,900. Circle this ad and call me for more information or an appointment to view. I'm Chris Greig 386-6164 or 479-7995 (evenings).

## 1177 SQ. FT. $44,000

6 MONTH OLD 3 Bedroom Condominium Conveninetly located offering quality living at a realistic price. Spaciousness, quality and a pride in ownership are the factor that make this a very attractive opportunity. MLS call me today for more information or an appointment to view. Chris Greig 386-6164 or 479-7995.

## ONLY $46,900

Well renovated home on deep lot. Drive by 1029 Lodge St. then call H. Campbell 386-6164 or 592-0632.

## 2859 HEATH DRIVE $41,900 NO DOWN PAYMENT

2 bedrooms, part basement, LARGE, treed lot, new roof, new electric heat and wiring, new wall to wall carpet. Drive by and call BEN GREIG at 386-6164 or 598-3105.

## HIGH QUADRA

Lovely 2 bedroom full basement home interior and exterior rebuilt including Thermopane windows. OOM heat large lot priced to sell quickly. Try your down payment MLS. Freddy Starke 386-6164 or 479-3866.

## LOW DOWN PAYMENT

Small, immaculate 2-bedroom home with part bsmt. New roof, wiring, elec. heat and new W.W., on good-sized lot. Move right in. To view call Lyle Marrington 385-0302, 386-6164.

david burr LTD.

655 FORT ST. 384-9335

### MOUNT TOLMIE PRICE REDUCTION

Owner transferred so must sell this delightful family home located in a good residential area. Handy to schools and UVic. Features 4 bedrooms (2 down), cosy living room, modern kitchen with access to sundeck. Large rec. room. Fenced lot with loads of parking for rec. vehicles. An excellent home at a realistic price. (MLS 17111).

$59,500

W. E. (WIL) WILSON 384-9335 or 477-4328

### NORTH OAK BAY WILLOWS SCHOOL DISTRICT

The price on this ideal family home has been reduced for quick sale. Large living room with fireplace, dining room, cosy den with sliding glass doors to sundeck. Extra large master bedroom. Wall-to-wall carpet throughout. Bright, sunny kitchen. Modern vanity bathroom. Upstairs has two good-size bedrooms. Fully developed basement, with finished rumpus room, and two-piece bathroom. Well maintained private back garden. All this in excellent condition.

$74,500

Ron McConnan 384-9335 or 598-7625

### GORDON HEAD

First time on market! Don't miss seeing this modern family bungalow located in prime area of sunny Gordon Head, handy to schools and transportation. Features:

—Three bedrooms. All carpeted.
—Large living room with attractive corner fireplace and wall-to-wall.
—Guest-size dining room with glimpse of ocean. Wall-to-wall.
—Modern kitchen with spacious eating area.
—Large sundeck. Sun room.
—Rec. room with fireplace.

All of this, plus easy-care lot with attractive shrubs. Lower level lends itself to additional development. This home has been meticulously cared for both inside and out. Move in without any additional expense. (MLS 17643).

$81,900

W. E. (WIL) WILSON 384-9335 or 477-4328

250 HOUSES FOR SALE

D F Hanley Agencies Ltd.

D. F. HANLEY AGENCIES LTD. 3293 DOUGLAS STREET 385-7761

## REMBRANDT YOU'RE NOT?

That's all right, the Mona Lisa's done all ready! This 2-bedrm. full bsmt. white bungalow needs only paint inside and it's nearly a masterpiece itself. Located in the Sears-Mt. Tolmie Area on a 55.8x120 lot. Main floor of 1040 sq. ft. consists of bright living rm. with hardwood floors and fireplace, dining area, kitchen with eating area, 2 generous bedrms. and 4 pce. bathrm. Downstairs is another bedrm. with fireplace, worksop area and laundry. Outside is a garage plus carport. Well priced at $54,900. Get your brushes out and call me now. MLS.

CLIFF HALAYKO 385-7761 (24 hrs.) 479-8390 (Res.)

## JAMES BAY $42,900 2 BEDRMS.

Reduced to $42,900, this 2-bdrm. no-step home at 55 Dock St. needs some handyman work. Would make great retirement home. Only ½ block to the sea and Dallas Rd. Lot size is 50x120. Good garden. Drive by then call. MLS 16711.

PHIL WARREN 385-7761 Anytime

## IN-LAW SUITE Florence Lake Area $58,900

Situated on a country setting, this 1 year old, 2-storey home has 2 bedrms. on upper level, slate fireplace and W/W. carpet throughout. "CITATION" cabinets in kitchen. 4-pce. bathrm. SUITE down offers exactly same accommodation. MLS 17070.

JERRY MIREAU 385-7761 (24 hrs.) 385-3930 (Res.)

## RARE BUT WELL DONE

A builder's own residence is a highly prized property. It's always a safe bet that the best workmanship and materials have been used. This new Gordon Head listing goes several steps further. The 2-storey design features over 2900 sq. ft. of finished living area and one of the most refreshing (and functional) floor plans to come along. All living areas are on the main level and include separate dining r. Dark oak-floored living rm., cedar walled family r. with fireplace and "drea" kitchen with kid-sized eating area. Many built-ins including Vacuu system. Double garage has auto-elc.-door. High lot gives imposing distant views. 4 Bedrms., den, 2½ bathrs. and many extras. I guarantee you'll be impressed. First time offered (MLS) at $117,500.

JIM TYLER 385-7761 Anytime

## Designed For Gracious Living $89,900

1½ storey styling gives this home character and aesthetic appeal. The appeal is heightened by the 12,000 sq. ft. treed lot. And it doesn't stop there!
The common sense accommodation gives your family space to S-P-R-E-A-D O-U-T. You won't fall over each other here! When did you last see a 21x18 living rm. or 16x13 dining rm? 4 huge bedrms. (10x15 is the smallest!) Need a main floor family room? You've got it—15x14! Like a rec Rm. downstairs? Try this 34x11 one on for size.
No doubt about it, on a replacement cost basis, you couldn't hope to get all this for the asking price. There's a heap o' livin' in this Lakehill-Quadra investment in family pride and growing value. MLS.
See it — Love it! Call:

LEE WROBEL 388-6275 Pgr. 654
RANDY SMALL 388-6275 Pgr. 395
365-7761 Anytime

SSC

SWINERTON, STEWART CLARK LTD. 1318 Blanshard 385-2481

### MOVE INTO ELEGANCE

This gracious home is located in the Rockland area where convenience to town is combined with pleasant surroundings. It is ideally suited to family living yet offers revenue potential if required. Besides 5 bedrooms and 5 bathrooms, there is some attic and bsmt. development, $168,000. MLS 17373. For viewing, please call Helen Jones 595-7913.

Swinerton, Stewart Clark Ltd. — 385-2481

## SUMMERTIME AND THE LIVING IS EASY

in this comfortable 3-bedroom, full-basement home close to Gorge Vale Golf Course and Kinsmen Park. Situated on a double lot. MLS 17227. Please call Helen Jones.

595-7913 385-2481
Swinerton, Stewart Clark Ltd.

### OAK BAY LANSDOWNE SLOPE

This superior bungalow with southern exposure offers spacious living area and 2 full bathrooms on the main floor. A special feature is the master bedroom. 21x12, with ensuite vanity bathroom; and the almost 13 ft. sq. DR adjoining a beautifully appointed LR cozy den, nook. Extra accommodation in the full basement includes a 3-pce. washroom, laundry room, 27x21 rec. room with fireplace, spacious bedroom and large workshop. All this on a nicely landscaped lot in a most desirable area. $83,750. MLS. SID CUSTANCE 385-2481. Res. 598-7781.

### REAL ESTATE SERVICE COAST TO COAST AND U.S.A.

## TRADE

1725 square foot home on 2 cleared acres in North Saanich. Value $100,000. Will take smaller home in Victoria plus cash in trade. 655-4818.

## OWNER BUILDER

Quality 3-bedroom home with self-contained in-law suite. In quiet cul-de-sac. $64,900. 478-7045.

250 HOUSES FOR SALE

FOR SALE Royal Trust

4082 SHELBOURNE ST. 477-0191

OPEN HOUSE
3929 MARJEAN
SAT., 2 to 4 P.M.
Excellent school area. 1-year-old, large family home. 4 bedrooms, 3 bathrooms, 2 fireplaces, much more than meets the eye here. Asking $110,000 (must sell). Clear title. Please call for prior viewing:
477-0191 ROMA MOLYARD 384-4827

NEW LISTING
2246 TANNER ROAD
BEST PRICE IN AREA
$65,900
If you would like to live in this Tanner Road area, check this out. We believe we have the best price in this area on this immaculate 3-bedroom home on a 1-3 acre lot with a beautiful valley view. Extra 3-pce. bath and rec. room in basement. $39,000 mortgage at 10¾% with 4 years to go. Hurry, my vendors are anxious and this won't be around long. MLS 17541. For information call:
477-0191 GALE CHRISTENSON 477-0723

GOT 3 CARS AND NOWHERE TO PUT THEM?
Here's the solution! A big triple carport attached to an outstanding, newly built 3-bedroom, full basement home in Central Saanich. Home offers 1352 sq. ft. finished up, plus loads of room for further development. Try your offer on asking price of $72,900. MLS 16263.
477-0191 BILL KAPTEYN 477-4363
477-0191 DALE YOUNG 384-6563

CENTRAL SAANICH SEA VIEW
New home with over 1350 sq. ft. on the main floor. Huge master bedroom with 3-pce. bathroom, separate 12x17 dream kitchen. Builder must sell immediately. MLS 16263. Phone:
477-0191 JIM DONNELLY 652-2228

SIDNEY AREA EARLY POSSESSION ON
this bright 6-year-old 3-bedroom, full basement home, large sundeck, fenced back garden. Priced to sell at $53,500. MLS
MARY MOODY
477-0191 652-5681

1877 SAN JUAN ONLY 7% MORTGAGE OFFERS ON $69,500
Best buy. Lovely 3 bedroom Medallion family home on beautiful treed expansive grounds among better homes. Living room with fireplace, dining room, huge family room with built-ins. Garage plus carport. MLS. To view call:
HEIDE WHITE
477-0191 652-1828

GRACIOUS LIVING BRAEFOOT AREA
2600 sq. ft. of gracious living featuring 5 bedrooms, 3 bathrooms and a family room as well as a rumpus room. There is so much to see and tell that I can't say it all here. Priced to sell and asking only $110,000. Call now:
477-0191 VIVIAN M. ROBERTS
477-0281

THINK BRENTWOOD
A lot of house for $79,900. 3 years old, situated on 80x100 ft., fully landscaped lot. Custom built, 3 bedroom rancher, living room with corner fireplace. Separate dining room, family room and pleasant kitchen, planned for your convenience. Many surprise luxury touches. Let me show you. Phone:
477-0191 HELEN HASLAM 477-3440

OAK BAY DANDY
LARGE FAMILY WANTED
3 bedrooms, 2½ bathrooms, large separate living and dining rooms, big kitchen, utility off, full high basement. Lots of extra parking on large lot. One owner home of superb construction. A must see. Clear title, $82,900. Must be sold quickly. To view call:
477-0191 ROMA MOLYARD 384-4827

Montreal Trust

LOVELY CHARACTER HOME — $59,900
ON A QUIET STREET OFF THE GORGE ROAD. This truly charming older home has been extremely well-maintained and is very suitable for the large family. On the main floor there is a good-sized entrance hall, large living room with feature fireplace of brass and tile, entertainment-sized formal beamed dining room, den and big kitchen. Upstairs are 3 large BRs with extra large closets. The basement is full height and more development is possible there. The wiring, plumbing and heating are in excellent condition. All in all, this is the best buy on the market today for the discerning shopper who wants lots of space plus the allure of turn-of-the-century charm. For appt. to view phone:
MURRAY or JEANNE LUCAS 386-2111 477-1342

TOWNHOUSE GORDON HEAD—$52,950
Designed for easy care family living. 3 Bedrooms, 1½ baths, lower level for rec. room, laundry room and storage. Indoor pool and sauna. For further info or to view, call anytime:
386-2111 DORIS BAIN 478-7927

OPEN HOUSE
1:30 - 4:30
WED. and FRIDAY
1148 GOODWIN

DELUXE SEAVIEW CONDOMINIUM — OAK BAY. Please ring suite No. 406. We are pleased to offer for sale this spacious, 2-bdrm suite near Oak Bay Marina. The very appealing floor plan of this suite consists of a large entry foyer, utility room in the suite. A bright kitchen of generous size with more than ample cupboard space. Five appliances. 2 Bathrooms. The in-line liv.-din. room is spacious and perfect for entertaining with two sets of patio doors to a large, sunny balcony. There is convenient underground parking avail. The 2-year-old building is a high quality concrete structure and well situated. A perfect opportunity to acquire this first class suite offered at $73,000.
MIKE McKENNA
386-2111 592-3611

A. E. LePAGE WESTERN LTD. REALTOR

1395 HILLSIDE 386-6331

CORDOVA BAY
Beautiful 8-year-old, 2-storey home in secluded natural woodland setting. Feature landscaping, complete with underground sprinkler system for your own Butchart Gardens. This custom built home offers excellence in design and accommodation. Owners anxious to move with business. Try your offer on asking price of
$115,000
385-6254 DOUG ORR 386-6331

COLWOOD
SUPER EXECUTIVE HOME
Vendor transferred so must sell this superb custom 3-bedroom home complete with swimming pool. Priced to sell at $88,000.
385-6254 DOUG ORR 386-6331

OAK BAY NEW LISTING
Set in choicest part of South Oak Bay. A must to see. Lovely lot and excellent outlook. $71,500.
385-6254 DOUG ORR 386-6331

### LIFE ON THE SEA

40' Live aboard cruiser. $38,000 or trade. 652-1181 weekdays.

250 HOUSES FOR SALE

mann

T. L. MANN AND ASSOCIATES LTD.

## NEW HOMES

LEEDS SUBDIVISION IN LAKEHILL NOW OPEN WEEKDAYS 6:00-8:00 P.M. SATURDAY 10:00 - 5:00 P.M. 36 QUALITY HOMES 95% FINANCING AVAILABLE

3 cul - de - sacs — closest new housing development to city. Drive out Quadra, turn left on Lodge Avenue, or out on Saanich Road and right on Lodge Ave.

FROM $64,500
598-5144

## $28,500!!

An old Fernwood gem with living and dining rooms, 3 pce. bath, kitch. and 3 bedrooms. Not bad inside but could use a face-lift. Irregular shaped lot. Duplex zoned. Good holding property. Presently rented for $195.00 per month. Financing available. Very possible to build a new house toward rear of lot. Call now for more details. New MLS.

KEN MANN
Bus. 598-5144 Res 477-6773

## BIG FAMILY HOME $50,500

Are you searching for:
—A quality renovated home at a reasonable price.
—3 large bedrooms.
—Living and dining rooms.
—Bright, modern kitchen and eating area.
—Full basement
—Garage - workshop
—Extra parking
—Room for gardens
—Close to schools and bus.
—Duplex zoning.
The owners have purchased, giving you this rare opportunity to acquire a lot of house if you've got it least $5,000. Down payment and an average income. Call us now for more details.

TAN PELLAND 598-5427
KEN MANN 477-6773
OFFICE 596-5144

## LOOK 5 BEDROOMS $59,500 SIDNEY

Owner-built — 3 years. Young! Master bedroom has his-n-hers closets and sundeck through sliding doors. 16'x18' living room with feature acorn fireplace and built-in bookcases. Tudor - style interior large rooms, ample storage. 2 bathrooms, loads of cabinet space in kitchen, and drive-in, garage. See it and believe it. 2357 Malaview. MLS 17057. Call me to view.

LORNE PEASLAND
Bus. 598-5144 Res. 384-9515

National Trust SINCE 1898

### SIDNEY LIKE NEW

Immediate possession can be given on this spotless 7 year old home on a quiet cul-de-sac and backing onto a small grassy park. Contemporary 3 BRs, LR, DR, Kitchen with E.A. and 1½ baths on the main floor with some development in the full basement. This well built home is smart in appearance and tastefully landscaped. For appointment to view please call National Trust Co. Ltd. 595-2951 or Wall Reynolds 479-5093 or Stan James 592-3740.

### GILLESPIE RD. SOOKE 16.47 ACRES

Located around the corner from store and 17 Mile House, yet secluded, a five room older bungalow in excellent condition. Full basement, your own spring water plus lovely garden area. 480' of Veitch Creek frontage and your own gravel pit. Priced for immediate sale at $84,400. Sign on property. MLS 16897. For further particulars, call:
DES DESJARDINS
388-5451 (24 Hrs.) Res. 385-8925

## $45,900

A two-bedroom beauty (with third bedroom in full basement) located in Tattersall Drive area. Home has been completely updated, including a 22x10 rumpus room. This will move quickly at this price. Lot size: 50x116.
MIKE RUSSEL
388-5451 (24hrs.)

Island Homes Ltd. 2504 DOUGLAS 386-7545

## $57,000—VACANT

Exc. Financing
3 Bdrm. 1½ Bathrm home only 2½ yrs old. Large fenced lot on quiet cul-de-sac. Only twenty minutes from city-centre. Price includes almost new stove, frig, built-in vacuum. Very good value on today's market. To view call J. C. BAXTER 386-7545 (24 hrs.)

## DUPLEX

$62,900. Lovely Esquimalt Lagoon-location. Two bedrooms either side. Large lot nicely landscaped. Close to schools and stores. Low taxes and running costs. Absolutely immaculate. A home with income, ready to step into, immediate possession.
ROY ELDRIGE, 477-6735
DON LAYMAN, 385-0297

## NEW 3 BDR. IMMED. POSS. TRY $2,000 DWN.

Beautiful new 3-Bdr. home located on quiet street. 1,230 sq. ft. on main. 1½ baths. 2nd fireplac finished in full basement. Low taxes. Howard Mitchell, 479-4818.
Island Homes Ltd. 386-7545

250 HOUSES FOR SALE

Realtor Canada Trust
No. 9-1537 Hillside Ave. 595-5171

USE OUR NEW BRIDGE FINANCING PLAN TO BUY THESE HOMES NOW—
Finding the down payment for that new home before you sell your old one can be a headache. We have the cure. It's called Bridge Financing. If you buy your home through us, we'll grant you an interest-free loan up to $30,000 for 3 months, depending on the equity in your present home. Ask for details.

## OPEN HOUSE OAK BAY BORDER MONDAY THRU FRIDAY 2:00-4:00

### 1623 AMPHION

Come out and see this older character home on the Oak Bay border which is ideal for those who enjoy an original, well maintained home with 3 bedrooms, 2 baths, a formal dining room with a beautiful old fireplace, living room with large wooden sliding doors, a kitchen with an eating area and a nice sized lot with 5 fruit trees. All of this is located close to all services, schools, shopping areas and recreational facilities located within the Oak Bay area.
595-5171 JIM MURPHY 478-7523

## OPEN HOUSE THURS. and FRI., 2-4 P.M. 3108 WISHART $59,900 "THE SWEETEST BUNGALOW"

Situated in choice Colwood opposite magnificent trees on Crown property. This home has to be seen to be appreciated "a work of art". This interior decorating has been designed by a professional. SUNKEN LIVING ROOM, SEPARATE DINING ROOM, 2 BEDROOMS, a very functional FAMILY ROOM, access to patio and level lawn. MLS. Your Hostesses:
595-5171 MILDRED STAPELLS 477-4850
595-5171 JULIE MANNESS 477-5407

## OPENING SATURDAY 5 DELUXE TOWNHOUSES

See this first showing this Saturday 1:00-5:00 p.m. of Quality townhouses at 517 Dalton Road. (off Esquimalt Rd. at 500 block) Quality carpets, citation cabinets, fireplaces and thermopane windows. Priced from $49,900 to $53,900 with as little as 5 per cent down. Call:
595-5171 DON JONES 478-0868

## OPEN HOUSE THURSDAY and FRIDAY EVENINGS 5:00-9:00 P.M.

Brand new deluxe homes with water softeners. Vacuum systems, thermopaned, close to highway and amenities.
GABRIOLA PLACE
$59,900 to $73,900
595-5171 DOUG POSKITT 477-0645
595-5171 JOHNNY HAYDN 388-6275 (Pager 2426)

## OPEN HOUSE SATURDAY, 1:00-5:00 1662 TAMPICO

Come and see this new attractive 3-bedroom home featuring many extras. Live only minutes away from beach and park. Take advantage of our convenient bridge financing plan. Priced to sell $71,900. For further information call:
595-5171 FRED LERCH 595-7988

## OPEN HOUSE THURS., 5:00-8:00 4351 COLUMBIA FRI., 5:00-8:00 4410 ROBINWOOD

Come and see these 2 attractive quality built 3-bedroom homes on a quiet cul-de-sac in beautiful Gordon Head. Why not live close to beach, park and yet only minutes away from downtown. Great place to bring up your kids. For further information, please call:
595-5171 FRED LERCH 595-7988

## NEW LISTING GLANFORD

Buy of today's price and take possession in September of this large beautifully maintained modern home. It offers three bedrooms, hardwood floors, wall-to-wall carpeting and features a huge dining room and a rec room in the basement. Call:
595-5171 — BRIAN MARTIN

## SIDNEY'S BEST BUY

A house built for the active family. 3 bedrooms, 2 up and one down, L-shaped living dining area with sliding glass doors to sundeck, kitchen with good eating area, 2 four pce. bathrooms, large den with fireplace, good sized rec room with 4x8 slate pool table remaining. Large cement patio with brick barbequer, call now to:
595-5171 DOUG POSKITT 477-0645

## SOUTH OAK BAY MUST SELL!

The owner says "Sell it," so be sure and take a look. It's a 2-storey older, beautifully renovated home 3 blocks from Willows Beach. You'll be delighted with the quiet street close to schools, bus and shopping. Don't hestitate to make an offer on the asking price of $64,000.
595-5171 BRIAN MARTIN

## LOW DOWN QUADRA CHARMER

You'll be delighted with the leaded glass windows, wooden beams and den with a fireplace that gives this home the character that you will appreciate. If you're looking for a good 2-bedroom home, but have little money, call me because financing can be easy.
595-5171 BRIAN MARTIN

## OVER 1,900 SQ. FT. $59,900

A deluxe detached strata-title duplex with 3 bedrooms (each with their own glass doors and balconies), family room, sunken living room with fireplace. 3 bathrooms. The two units are as far apart as many houses offering as much privacy as a house, but at a much more attractive price. Great value!
595-5171 BRIAN MARTIN

## YOUR CHOICE 5 NEW HOMES

Drive out to end of Shelbourne near Mt. Doug and view these fine new homes — P.M. WED., THURS., FRI., and SATURDAY. 4300 Block Look for Canada Trust Open House signs. 3 bedrooms, basement, 2 fireplaces, Wall-to-wall carpets. Financing is on now. Prices start at $69,900. Your hosts:
595-5171 JAY ROGERS 477-4569
595-5171 DENNIS DALE 384-1566

## NEW HOMES

From $66,500 to $87,400. Gordon Head. Try us for "bridging."
595-5171 656-5882
TERRY SMOLLETT
595-5171 FRED LERCH 595-7988

## DUPLEX

Up and down, 1140 sq. ft., 2 bedroom suite on each level. Excellent area. $65,000. MLS 17155.
THE ZIEGLERS
595-2904 595-5171 592-1768

250 HOUSES FOR SALE

Realtor Canada Trust
No. 9-1537 Hillside Ave. 595-5171

## ST. JOSEPH'S SCHOOL 5 BEDROOMS

Take a look at this beautifully renovated home that offers over 1500 sq. ft. of living on the main floor plus a large finished upstairs and a high modern basement ready for development. You'll love the kitchen with its brick arch, built-in self-cleaning oven, Jen-Air counter top grill, Nu-tone food centre, garbage compacter and dishwasher. If you're looking for a large family home that is priced to sell, call:
BRIAN MARTIN 595-5171

## TWO GREAT BUYS UNDER 50

1. 2-bedroom bungalow with 7 foot basement, good lot with several mature fruit trees, living room with fireplace, kitchen has good eating area, master bedroom has sewing room off. All for $49,900.
2. 2 - bedroom no - step on a quiet street. Large living room, kitchen with laundry area off washer-dryer built-in. Two fair sized bedrooms, immaculate condition at only $44,900.

CALL NOW
595-5171 DOUG POSKITT 477-0645

## EXECUTIVE TOWNHOUSE IN THE HEART OF GORDON HEAD

1½ baths, 3 bedrooms and no gardening problems. Great for the kids as new Torquay Schools just a stone's throw away. Come and see this care-free lifestyle with me. Price $60,500.
CALL ME!!
H. SPENCER LEE
595-5171 477-3593
(MOBILE JL3-8660)
GORDON HEAD SPECIALIST

## WATER ACCESS

Is less than ½ block from this large 3-bedroom new home in 10-Mile Point. Fully equipped with bathrooms, 2 fireplaces and lots of other extras. ½ acre lot. New MLS 17452. $150,000.
TERRY SMOLLETT
595-5171 656-5882
LES BOHER
595-5171 388-6275 (Pgr. 729)

## BOATERS

This Prospect Lake waterfront home comes equipped with its own dock. Well kept 3 bedroom and two-bedroom home in immaculate condition. $87,500 with 60 feet of waterfront.
TERRY SMOLLETT
595-5171 656-5882
LES BOHER
595-5171 388-6275 (Pager 729)

## OAK BAY BORDER

$129,900 new. Best dollar for dollar value on the market. Suspicious?? Then come see for yourself. Over 1800 sq. ft. of deluxe living, plus full basement. 3 bedrooms (master has full ensuite). Step-down living room. Dining room and den. Plush high quality carpets, intercom and burglar alarm plus built-in vacuum. 3 baths. Double drive-in garage with power door opener. Just push the button. Full high basement, sundeck and patio. $129,900.
595-5171 JAY ROGERS 477-4569

## FAIRFIELD BY THE SEA

Fresh on the market. Owners transferred. Must sell 79 Wellington. Two storey 4-bedroom home. Much of interior decoration has been very tastefully done. You must see inside. Living room has fireplace. Family size dining room, wall-to-wall carpets on main. Master bedroom up is simply gorgeous. Well priced at $61,500. New MLS.
595-5171 JAY ROGERS 477-4569

## THIS HAS

to be ideal for the professional family, 3 bedrooms, 3 baths, 2 fireplaces in a new home with ½ acre treed lot. Close to the water. MLS 17452. $150,000.
595-5171 TERRY SMOLLETT
656-5882
595-5171 LES BOHER 388-6275 (Pager 729)

## 60' OF PROSPECT LAKE

goes with this tudor style two-bedroom 1300 sq. ft. home on a quiet part of the Lake and completely secluded. $87,500.
595-5171 TERRY SMOLLETT
656-5882
595-5171 LES BOHER 388-6275 (Pager 729)

## CHARMING 3 BEDROOM

The quiet of a cul-de-sac plus the tranquil beauty of Triangle Mountain. Marvelous for the young family with children. Full high basement with 3 bedroom, bath and rec room roughed in. $61,500. MLS.

THE ZIEGLERS 595-2904 592-1768 595-5171

## CAMOSUN

Just off Lansdowne is the nicest 2 bedroom bunglow we know of. Built in 1948, the drive-way, plumbing, kitchen and bathroom are all new, plus the carpeting in the living and dining rooms. A perfet no-step retirement on a quiet no-through street. $56,500.

THE ZIEGLERS 595-2904 592-1768 595-5171

## EXECUTIVE

An Uplands home with everything for the large family. 5 bedrooms, the smallest is 8 x 15, a superb 12 x 14 separate dining room and 15x20 living room. Den 12 x 18. Huge modern kitchen plus laundry room off kitchen, but also plumbed and wired in full high basement if desired. Rec room with fireplace, darkroom and work bench. $110,000. MLS 16940.

THE ZIEGLERS 595-2904 592-1768 595-5171

## UNIVERSITY 4 BEDROOMS

½ acre plus a home so fresh and immaculate you can't believe it is 18 years old. In-line living and dining rooms 27 x 14, spacious 18 x 10 kitchen, den, rec room, workshop plus 20 x 20 cottage. Realistic subdivision potential. $91,500.

THE ZIEGLERS 595-2904 592-1768 595-5171

## 4 BEDROOMS VIEW

City views from this Fernwood Manor area home. Hardwood throughout. 1½ baths, rec room, in-law suite possible. $69,500.

THE ZIEGLERS 595-2904 592-1768 595-5171

## TORQUAY

2 bedroom townhouse, 2 pce. ensuite, developed basement, rec. room, 2 carport. $62,500.

THE ZIEGLERS 595-2904 592-1768 595-5171

250 HOUSES FOR SALE

Realtor Canada Trust
No. 9-1537 Hillsiae Ave. 595-5171

## JUBILEE $49,900

Very clean well maintained home. 1200 sq. ft. of living area with 2 bedrooms up and one on main. Add a separate garage and fully fenced large yard at the end of a quiet cul-de-sac and this is value for money. MLS 17681. View today call:
595-5171 TONY BROGAN
383-6275 (Pager 2471)

## SALTSPRING ISLAND

St. Mary's Lake Resort zoned lot. Build yourself a cabin and build yourself an investment. $49,500. For more information, please call:
595-5171 TERRY SMOLLETT
656-5882
595-5171 LES BOHER
383-6275 (Pager 729)

## CORNER LOT COUNTRY SCENE

Thin 3 bedroom home has 1½ baths, 2 fireplaces, family-sized sundeck, lots of extra parking for camper or boat. Owner's moving east and offers are invited on reduced price of $65,900. Call to view anytime. MLS 17284.
479-3010 W. H. (BILL) CLARK
479-8727
595-5171

## SMALL MEDIUM AND LARGE

Small price at $49,000. Medium home with 2 bdrms., with 3rd down in half-basement, new wiring and plumbing, living room with fireplace. Large lot 56x200.
595-5171 W. H. (BILL) CLARK
479-3010 479-8727

## LIVE IN BEAUTIFUL GORDON HEAD

Within a stone's throw from Beach and Park and only minutes away from downtown. Drive by these well-built homes and make your choice.
4410 ROBINWOOD—1354 sq. ft. A beauty secluded. $72,500
4394 SHELBOURNE — 1399 sq. ft. One block to Mt. Doug Park. $69,900
4351 COLUMBIA — 1280 sq. ft. On a no-thru street. $71,900
1662 TAMPICO —1213 sq. ft. On a quiet cul-de-sac.
1710 FELTHAM — An older well built home with a lot size of 156 x 120. $69,500
For further information on any of these homes, please call me anytime:
595-5171 FRED LERCH 595-7988

## TWO FOR ONE IN GORDON HEAD

This 2 bedroom home at 1710 Feltham Rd. is situated on a 156 x 120 lot, with subdivision potential. Priced at $69,500. MLS 16033. Call me to view and make an offer.
595-5171 FRED LERCH 595-7988

## RIGHT ON!

Priced for quick sale, this one owner, 4 year old home features 3 bedrooms plus one bedroom in-law suite in basement. Living room with fireplace, dining room, drive-in garage and workshop. Only $59,900.
595-5171 JUNE CORBY 478-8780

WHITTOME'S 1111 BLANSHARD 388-4271

## OPEN HOUSE Wed., Thurs., Fri., 7-9 p.m.

321 Robertson St., Fairfield. 3 blks. from sea. Beams and things in original styling. 3 BR. Base. Q-ick possession. Asking $58,500. MLS 16994.
388-4271 FLO PELLING 384-5024

## OPEN HOUSE 495 OWENS ROAD (COLWOOD, OFF PAINTER) THURS., FRI., SAT., 1:30-4:00 P.M. $60,900

5 bedroom, family living, recreation, family room with Franklin fireplace. Loads of extra parking. Patio. MLS 16.
388-4271 Keith Braid 382-3866

## FIRST TIME: 509 ST. PATRICK IS FOR SALE! OFFERS ACCEPTED TO $89,900

For viewing please call:
Exclusive to:
388-4271 Roselle Jackson 598-1093
388-4271 Jack Swanston 592-6338

J. H. WHITTOME and CO. LTD.

BROWN BROS. on LANSHARD
'People Helping People'

## OPEN HOUSE DAILY UPLANDS 3250 Upper Terrace 1:30-4:30 p.m.

This charming home must be seen to be appreciated. A most attractive entrance hall with cathedral ceiling, crystal chandelier and a winding staircase. A large living room, dining room with French doors to patio. Large bright kitchen. A den with built-in book shelves. 4 bedrooms. 2-car garage. Large treed lot. $145,000.
Exclusive Agents (Courtesy to Brokers), 385-8771

SEABOARD PROPERTIES LTD. 7173 WEST SAANICH RD. BRENTWOOD BAY 652-1141

## BRENTWOOD SAANICHTON $63,900

1248 square feet main floor, 2-bedroom ensuite, 2 years old. Immaculate condition — 19.9x14.9 living room with corner fireplace. Sundeck, fenced. MLS 17547.
652-1141 David Wood 652-2198

250 HOUSES FOR SALE

Bayshore realty ltd. 388-6424 1006 fort st.

DAVID BILLINGHAM (598-1177)
MURRAY BLANNIN (598-2200)
BARRY BOWES (383-1540)
JIM COWLEY (656-3675)
BRENT D. EWING (658-5661)
JUNE HOUGHTON (477-6185)
JOHN M. HUNTER (592-6073)
SYL SHUMKA (285-7373)

## CORDOVA BAY IN-LAW SUITE 5 BEDROOMS $75,500

Vintage 1972; 1350 sq. ft. on main plus 1150 more developed below. Five bedrooms, two complete bathrooms, one ensuite bathroom, two kitchens, two living rooms, one fireplace, one dining room, one laundry room, one storage room, three patio doors to one large sundeck, wall to wall carpet up and down, drapes and curtains up and down PLUS one washer, one dryer, two refrigerators, two electric ranges, one block to shopping and two blocks to the beach. M.L.S. 16020.
BRENT D. EWING
388-6424 658-5661

## BEACH DRIVE CONDO-MINIUM $49,900

Deluxe 1 bedroom, top floor suite in concrete building with sea view, close to Marina and Golf Course. Beautifully decorated. Swirlpool. Sauna, workshop and underground parking. This is a rare opportunity, so call now for an appointment to view.
388-6424 DAVID BILLINGHAM

## NEWPORT AVE. $61,900

This 2 bedroom older character home with large liiving room and dining room and full basement is located in a very pleasant area of South Oak Bay, close to the Oak Bay Golf Club. All redecorated inside and out and all services updated. New roof. Easy care garden. Immediate possession. Don't miss this one. M.L.S.
388-6424 DAVID BILLINGHAM

## Handyman's Duplex

This is a terrific opportunity. This older up and down duplex can be left the way it is and draw excellent revenue or undergo renovation and be re-sold for a profit. Either way you can't lose. Existing revenue $550.00 per month. Full two storey with attic potential. Two bedroom suite up easily converted to three with loft bedroom. Main floor is three bedrooms with a possible 4th. Easy care lot just south of Oak Bay Avenue. OWNER LEAVING TOWN AND ANXIOUS. $57,000.
388-6424 BARRY BOWES 383-1540

Century 21 REAL ESTATE
MAYFAIR REALTY
3147 Douglas Street 386-2955
Mayfair Shopping Centre

## OPEN HOUSE THURS. 2-4 P.M. 770 MEAFORD

A super post and beam for those who insist on solid natural wood throughout, 3 bedrooms, bath en suite, large wrap-around sundecks, all electric heat plus a wood burning fireplace. 3½ years old, immaculate and a brand new listing. $57,900. Phone J. J. WILLIAMS, 386-2955 or 479-1163 to see through.

## DRIVE BY 2727 SCAFE RD. HAS TO GO

A four-bedroom home, full basement, on a very quiet street. Well treed, landscaped yard with a large level garden in the back of the home, with a vegetable garden already planted. Call me for more information or special appointment. Priced at $55,500. Owners are moving out of town so they are anxious to sell and will consider all reasonable offers. LARRY LINEHAM, 386-2955 or 595-0134.

## DRIVE BY 3996 GLANFORD

SPECIAL this week only, price reduced from original price of $53,500 to a new low price of $48,000 on this

250 HOUSES FOR SALE

BLOCK BROS.

OPEN EVENINGS AND SATURDAYS

## FAIRFIELD HOME OR DUPLEX PLUS

Immaculate 6-bdrm home. See how easily conversion would make a duplex plus a bsmt suite. Leaded glass windows and carved oak f.p. make a gracious home. New plumbing and wiring make a modern house. $79,900.
386-3231 D. B. TAYLOR 477-9179

## GORGE BUNGALOW

Immaculate-kept 2-bdrm home featuring a cozy L.R. with H.W. floors and F.P. Warm, bright kitchen with E.A. and built-in china cabinets. Carport and tool shed plus a weed free, fully planted veg. garden. All in perfect condition. $52,500.
386-3231 LOREA K. TUBB 477-6617
GERRIT KLOOTWYK
384-8075 pager 481

## SPOTLESS & SPACIOUS

Fully developed and well-landscaped this home is at the end of a cul-de-sac. This 2-year-old home offers 2464 sq. ft. of luxury living on two levels. Large L.R. and D.R., 3 bdrms, 2½ baths, 2 fireplaces, laundry room and recreation room. Priced in mid eighties.
386-3231 ADELE HOGG 479-6210

## OPEN HOUSE 3947 MARGOT PL.

Thurs., Fri., Sat. 1:30-4. $68,500. A beautiful house in a lovely treed area. 3 bdrms, liv rm, din rm, 2 sets of plumbing, family rm, workshop, extra space still for development. Possession Aug. 1st or earlier.
MARGARET PRICE
386-3231 477-1941

## CHARACTER BUNGALOW

$54,900, spacious 2-bdrm bungalow, 34 years old. White clapboard siding, full bsmt, large-treed property. Blenkinsop, Cedar Hill X Rd. area.
OLIVE L. MARTIN
386-3231 385-7266

## FOR YOU?

Executive 4-bdrm, split level home located in North Oak Bay, close to University, a very quiet area. Home fetures large family room with F.P. and wet bar, private rear yard with ceent patio. Quality thru-out, early possession, asking $99,850.
386-3231 D. R. NELSON 478-1847

## REAL VALUE

Solid 2-bdrm home, nicely decorated, full bsmnt, large rooms, F.P. in living room, family kitchen, fully modern heating and wiring. Excellent starter home. Offers to $48,900.
386-3231 D. R. NELSON 478-1847

## SIDNEY - $57,500 BUNGALOW

This 1135 sq. ft., 3-bdrm, no-step home is in a quiet residential area and a short walk to downtown shopping. There is room for Dad's workshop in a large insulated 2-car garage situated at rear of home in a well landscaped, completely fenced yard.
656-5584 TED PHILLIPS 656-5337

## STARTER/HOLDING

This older home is well priced as a starter for the new family or as a holding property for the Investment-minded purchaser. Located close to all amenities the property is in a general area of commercial zonings and will become increasingly desirable to nearby business establishments. Should be viewed for full appreciation of its potential. $30,900.
386-3231 JOE MADAY 477-8746

## 3 BDRM. $54,900

Approx 1100 sq. ft. home with extra room in full bsmnt. Custom nook in kitchen. L-shaped liv.-dining rm. Well kept lawn and garden with fruit trees. EXCELLENT VALUE. CLOSE IN LOCATION.
GERRIT KLOOTWYK
384-8075 pager 481

## REZONING POTENTIAL

This older 2-bdrm home, located within walking distance of downtown Victoria, offers good accommodation for the family starting out. Large kitchen and sunroom off dining room. This property also merits viewing by the investment-minded purchaser. Asking price $55,000.
386-3231 JOE MADAY 477-8746

## 4093 CAREY RD. PRICE SLASHED

SUPER, DUPER FAMILY HOME SEMI-SECLUDED SETTING ON nearly .4 acre. Sound construction with plaster interior, built in 1964. Unique 3-way F.P. in liv-dining rm. Laundry and freezer room off kitchen 3-5 bedrms, huge rec. room. Gigantic sundeck off dining rm. Custom-built kitchen with lazy susan. Full bsmt. NOW ONLY $67,900. ML 16389.
GERRIT KLOOTWYK
385-3231 384-8075 pager 481

## HAVE IT YOUR WAY

Either a 4 bdrm, 2 bath family home or a 2-bdrm home with sep. entrance revenue section. Immaculate 3-year-old in Sidney. Just reduced to $56,900.
386-3231 D. B. TAYLOR 477-9179

## SIMPSON'S $49,900

The perfect starter home in the most convenient location — close to shopping, bus, etc., yet on quiet street. Exceptionally clean with 2 BDRMS., charming living room with F.P., eat-in kitchen with laundry and storage off, attached garage and a lot with much potential. Call:
ROBIN ESTLIN
477-1841 652-5886

## EXTRA VALUE TUDOR

One year old, in area of FINE new homes, close to schools and shopping in Glanford area. 3 bdrms, plus one down, rec. room with wet bar.
477-1841 TED BROWNE 658-8412

## ROYAL OAK VIEWS ½ ACRE

On the Broadmead fringe this gorgeous Dutch Colonial home is set off Royal Oak Ave., with panoramic southern views. The large Colonial kitchen is a housewife's dream, with huge partially covered sundeck off, 4 bdrms., warm L.R. and formal D.R., Rec. Rm., with bar and fireplace, double carport and many more extras. At $118,900. A fine buy in this area. New MLS.
477-1841 JEFF CHALK 477-8274

## IDEAL STARTER SIMPSON SEARS

Quiet street, three bedrooms, large kitchen with eating area, living room with fireplace. Full basement. Extra large lot. Priced to sell at $47,500.00.
CLIFTON MAK
477-1841 384-5947

## SOUTH OAK BAY 2250 Central Ave.

OPEN HOUSE — Thurs.-Fri., 2-4:30. A delightful and spacious 2-bedroom home. Large dining room, intriguing living room with fireplace, and a truly charming kitchen. 50x115 fully fenced garden with fruit trees. Offered at just $57,500.00.
TED WALFORD — 598-1420

250 HOUSES FOR SALE

BLOCK BROS.

OPEN EVENINGS AND SATURDAYS

## OPEN HOUSE IDEAL STARTER

Just $48,500 for his 2-bedroo starter home located close to small play ground, grocery, shopping and transportation. Open to viewing from 2-4 p.m., Thurs. and Friday or call:
477-1841 AL POTTAGE 479-2716

## 1⅓ ACRES EAST SOOKE

Approximately 90' on Sooke Basin. Nice flat beach with road to water's edge. 2 BR with part basement, good well and garden area. If you want seclusion this is it. Asking only $65,500.00. To view call:
477-1841 R. BOURDIN 642-4150

## OAK BAY CONTEMPORARY

This 3-BR., one-owner, split-level is situated in very quiet area and offers fine family living on 3 levels. Workshop or studio in rear yard. MLS 17301. Realistic at $74,900.
478-5561 OLIVE WEBBER 384-9267

## COUNTRY COMFORT

It's close to Metchosin golf course, a brick beauty with 1600 sq. ft. on each floor. Many extras here! Boasts two unusual fireplaces, sundeck, patio, colored appliances. Two 4-PCE. baths, plus 2-PCE. ensuite. Call for details on this fine home. Courtesy all realtors. Good value at only $98,500.
478-5561 OLIVE WEBBER 384-9267

## WALFRED RD. AREA NEW 3 LEVEL SPLIT

This 3-level, new home is for people who prefer a different home. Nice view, privacy, custom fireplaces, loads of cupboards and immediate possession make this "Lovely" a must see. MLS 16558. Lock box. $79,900.
478-5561 OLIVE WEBBER 384-9267

## METCHOSIN NEW SEAVIEW LISTING

An octagon designed home situated on two high and lovely acres with delightful seaviews, this 1560 sq. ft. no-step home of old world charm offers quiet and seclusion. Heatilator brick fireplace, 3-PCE. and 4-PCE. bath are only a few of the fine features of this 2-yr.-old beauty. Priced at $95,500. View today, with:
478-5561 OLIVE WEBBER 384-9267
GAIL JENKINS 478-6458

## LANGFORD STARTER

At an asking price of $39,900 this two BR starter can't be beat, situated on a good lot among higher priced homes, early occupancy. Owners say sell.
478-5561 BOB PAUL 478-2477

## COLWOOD

Lovely family home close to schools and transportation. Just 6 years old and all plaster construction, shake roof and large sundeck. Tastefully decorated and contains many excellent features such as large family kitchen with many cupboards, full basement with family room and fireplace. Owners say sell.
478-5561 BOB PAUL 478-2477

## FAMILY AREA

Large lot with 90' frontage, dead end street, playground behind, close to schools. 3 BR with 4th in full basement. Family size kitchen plus dining room. New sundeck big enough for a tennis court. $58,500.
NORMA SAUNDERS
478-5561 478-9182

## OPEN HOUSE 2545 SOOKE RD.

WED: 1:30-4:00: This beautiful and spacious 3 bedroom no step home affords many extras which should be seen to be appreciated. It's situated on a large easy-care lot with a planting of large evergreens for privacy. Originally built by a contractor for himself, you know its well worth viewing. $72,900.
478-5561 ISABEL APLIN 478-8492

## HAVE IT BUILT

Your dream home that is. Two ½ acre sea-mountain view lots on piped water in Sooke area are available now to have your own custom home come true. If you have a dream let's talk about making it real.
478-5561 DAVE REID 478-7375

## CEDAR

Exterior, 1200 sq. ft., full basement and brand new. Three bedrooms, ensuite, 2 fireplaces, basement room dividing walls all installed and ready for panelling or dry wall. 10,200 sq. ft. treed lot, two minutes from Broome Hill Golf Course. Sound good so far? Check the price of $51,900 and the excellent chance of $5,000 down doing the trick.
478-5561 DAVE REID 478-7375

## CEDAR HILL PARK $85,900

Architect designed 3 bedroom post and beam home enhanced by the beauty of mature trees, shrubs and flowers. Lovely sunken LR, formal DR, bright kitchen with built in breakfast bar, range, oven and dishwasher. Situated on one-third acre on quiet and attractive street close to schools and bus stop. Lower level easily converted to in-law suite with private bath. Must be seen to be fully appreciated.
478-4761 MIKE RYLAND 478-5561
DOUG COLE 478-4494

## IMMACULATE 3 YEARS OLD

Attractive 3 bedroom, full basement home. Foyer entrance hall. Ground level basement roughed in and ready for development. 1½ x 23 sundeck over carport. On quiet no thru street. In area of good quality homes. Reasonably priced at $59,000.
478-5561 MIKE RYLAND 482-4761

## BRAND NEW UNDER $50,000

Don't believe it? Then come and see for yourself! This attractive 3 bedroom tudor style home has cedar shake roof, basement, carport, sundeck. You can still choose the WW carpeting. Located in new subdivision. Close to Golf Course and shopping centre. House backs onto parkland. Full price just $49,900.
478-5561 MIKE RYLAND 482-4761

PRIVATE SALE IN SIDNEY. Walking distance to town, 2 BRs., no step bungalow, professionally remodelled inside and out. Bright cabinet kitchen with fridge and rang included. Vanity bathroom, separate laundry room, new carpets and flooring. Well landscaped with lots of shrubs and flowers. $17,900. 656-3317.

CLEAN AND COMFORTABLE, 2-bedroom home, in quiet area priced for quick sale, at $47,500. 382-0006.

3-BR. HOUSE WITH BASEMENT $19,500 in Princeton. Good tax shelter. 652-2919.

IDEAL RETIREMENT HOME IN Sooke. $46,500. 642-3149.

250 HOUSES FOR SALE

SINCE 1887 Pemberton, Holmes Ltd.

1000 Government St.

## "OPEN HOUSE"

2323 HOLLYHILL PLACE
(off Lexington)
SAT. JUNE 12,, 2-4 p.m.

A fine executive residence nearing completion. Of unusual and dramatic design it offers 3 floors with seaviews and over 3000 sq. ft. of living accommodation. Basically 4 Br's and 3 Bathrooms but with many unusual and exciting features that can only be appreciated by interior inspection. Come and see it! Offered at $155,000. MLS your present home. For prior showing call.
384-8124 MR. GREENE 385-0795

## DRIVE BY'S

1—3542 REDWOOD, North Oak Bay 2684 sq. ft. Large lot, 5 or 6 Br's, 3 full bathrooms, 2 fireplaces, family room plus rec room. $120,000.
2—2359 STYAN, Central Saanich. 2304 sq. ft. Seaviews. Large lot. 3—4 Br's, 1½ bathrooms, fireplace, family room plus rec room. Offers to $79,900. MLS 17193.
3—1908 VENROSS, Central Saanich 1300 sq. ft. on main floor, seaviews, 3 BR., 1½ bathrooms, fireplace family room on the main floor, rec room roughed-in. Offers.
4—8027 LOCHSIDE, Central Saanich 1300 sq. ft. Seaview, Rancher 3 Br's, 1½ bathrooms, FP, WW throughout. $7,500. Down. Offers to $68,000.
For further information and appt. To view any of the above call
384-8124 A. FAULKNER 652-2070

## Steps and Stairs Are Not For Me!

SEEKING ONE LEVEL EASY MAINTENANCE LIVING? THERE IS SUCH A HOME IN THE UPLANDS.

Approx. 2140 sq. ft., wide ent. and thru halls. All room well proportioned
—L.R. 21.6x17.6. Separate D.R. 14.6x12 and alcove. Delightful sunroom or den.
—Spacious kitchen, laundry adjacent, appliances included.
—4 Br's, 2 complete bathrooms
—Treed and lawned .74 acre, fine controlled sprinkler back and front. Large easy entrance 2 carport. A very complete home offered at $129,000. Clear title. Possesion August.
—Viewing? No Problem! Please call
STUART SIMPSON
384-8124 or 598-4056

## NOW

Is the time to act on this cosy 2 BR bungalow because the price has just been reduced from $47,500 to only $45,900. Wilkinson Interurban location, on bus line and near elementary school, an ideal starter or retirement home. Nice FP, some hardwood, built ins and 4 pce. bath plus attached garage. 100 amp service, copper pipes — call for details.
STU MACDONALD
384-8124 477-9889

## CORDOVA BAY

SECLUSION — VIEWS
ONLY $95,500

This 20-yr.-old custom crafted contemporary home features ultra modern new maplewood kitchen, 18x5x12.6 family rm., natural F.P. with doors leading to sunny protected patio, surrounded by beautiful shrubs and trees, nicely fitted utility room and 2-pce. bathroom. Intermediate level includes natural cedar open bream ceiling in spacious seaview L.R. with 2nd floor to clg. F.P. Large Br. or den with plenty of storage. Upper level has 3 more Brs., well designed with shoe rack doors and full 4-pce. bath. Almost ½ acre professionally landscaped including numerous fruit trees, ornamentals and colorful shrubbery, also carport. Near to schools and shopping. For your personal inspection please call:
C. A. CLIFF ANDERSON
384-8124 477-3994

## THE ULTIMATE

BROADMEAD RESIDENCE
—5 Brs—4 Baths
—Stone floor entry hall
—Floor to ceiling stone FP
—Formal dining room
—Family room—Rec room
—3500 Sq. ft.
—Many other features
—$189,000

Only the most discriminating purchaser should consider this outstanding home located high in the Broadmead district. In faultless condition the house affords the finest in contemporary living, sweeping views and complete seclusion. By appointment only. Contact
384-8124 S. MACDONALD 477-9889
384-8124 M. VAUX Pager 574

## Current Revenue

FUTURE PROFIT

Located on a well treed 1.2 acres at 154 Old Island Hwy. This property represents outstanding value. Three houses, 3, 2 and 1 BR respectively are all in good repair and provide substantial revenue. Listed at $117,500, the vendor will consider all reasonable offers. Contact
384-8124 M. VAUX Pager 574

## 1872 Penshurst Rd.

MLS 16027

A beautiful, spacious home in an imposing location offers 2,500 sq. ft. of well-planned living space plus a 2-car garage. Accommodation provides 4 bdrms., 2 bathrms., a large kitchen with breakfast nook, an attractive sunken LR with wet bar. The whole house is tastefully decorated and offers many extras only found in a custom-built residence. Viewing is strictly by prearranged appt. If you are interested in a high quality home see this beauty. Priced at $89,500.
384-8124 MR. GREENE 385-0795

## NORTH SAANICH

COUNTRY ESTATE $145,000
THE COUNTRY SQUIRE

and his family will appreciate this 5-acre property near Sandown Park. A beautifully appointed 2,800 sq. ft. home, large barn, small guest cottage and a large garden make this new listing unique in the peninsula area. The Master Bedroom includes a fireplace and a luxurious ensuite bathroom and 3 other bedrooms are available for a large family. The entire property is in faultless condition and provides the ultimate in gracious country living. To view this fine new listing (MLS) please call
MICHAEL VAUX
384-8124 (Pager 574)

OAK BAY REVENUE HOME DUPLEX, $89,900

2,500 sq. ft. of comfort and revenue can be yours with this well-situated up and down duplex in South Oak Bay. Featuring a self-contained legal 2-B.R. suite, this 1948 custom-built home is on a quiet street only a few steps from Oak Bay Village. Main floor boasts large rooms:
—L.R. 18x14 with mahogany trimmed F.P. and adjoining leaded glass cabinets.
—Separate D.R. 12x10.4 plus bay for buffet has attractive mahogany china cabinet.
—Spacious family type kitchen with nook
—12x16 M.B.R. plus two more on main.
—Full basement workshop, and extra bathroom.
—Secluded rear patio, garage and carport.
—Separate metered hydro, hot water heated.

For more details and to view this outstanding MLS offering please call:
384-8124 M. VAUX 656-1287
384-8124 C. ANDERSON 477-2994

## A TUDOR HOME

$71,900

—Nearly new
—3 Bedrooms
—1800 sq. ft. on two levels
—Small easy care lot
—University location
—Available now

For further information contact
384-8124 J. COLWELL 479-4670

BY OWNER, 1900 NEWTON, OAK Bay border, $54,900. Large corner lot, fenced and treed, 2 bedrooms, plus finished room in full basement. Drive-in garage, living room, fireplace, family kitchen, sundeck, close to school. Immediate occupancy. 595-2331. Evenings: 383-5638, 477-9774.

250 HOUSES FOR SALE

WESTMONT REALTY LTD.

920 HILLSIDE
386-6796

## EARLE STREET

Your own Butcharts Garden? Superior 2400 ft. finished 2-year-old 4-bedroom home. 2 bedrooms are upstairs and 2 are down. Large sundeck over carport, formal garden in the rear, greenhouse. Truly a well developed home in a quiet well established area close to shopping, ocean, boulevard and town. MLS 17477.
385-6796 ARNOLD MARR 477-6233

## 3 BEDROOMS RURAL AREA

With over 1200 square feet this 3-bedroom home is situated in a nice setting outside of the noisy city. There is a large living room with a fireplace, a laundry room and a recreational room. All this and a very reasonable price to go with it $55,000. MLS 17147.
385-6796 JOHN BUNYAN 363-7777

## PERFECT STARTER

Situated in Esquimalt this cosy little home is perfect for you young couples starting out. This little home contains 2 bedrooms and the stove and fridge is also included. There is a lovely lawn and a few fruit trees in the backyard. MLS 17300. All for the price of $47,500.
386-6796 KEN WRIGHT 598-2183

## GORGE—$33,900

One bedrome home on a large lot. Needs a good painting and a bit of finishing here and there. For more information call:
386-6796 DAVE TAYLOR 384-2718

## CLOVERDALE AREA $42,900

2 bedrooms, full high basement. Large existing Agreement for sale which may be assumed. Vacant — immediate possession. For more information call:
386-6796 DAVE TAYLOR 384-2718

## A BARGAIN

Why rent when you can own this cute little one-bedroom cottage with oil heat. It is situated close to buses and shopping. Priced only at $37,500.
386-6796 KEN WRIGHT 598-2183

## RANCH STYLE

If horses or cattle are of interest then this is for you. 1.8 acres fully fenced and cross fenced. Barn, hay shed, feed shed, lots of fruit trees and a 14-year old 3 bedroom, 1560 sq. ft. ranch house. Mortgage can be assumed or increased. MLS 17476.
386-6796 DAVE TAYLOR 384-2718

## LUXURY LIVING

If it is luxury living you are looking for then this is the house for you. Situated in South Oak Bay, amongst the oak trees this brand new three bedroom home is loaded with extras: automatic garage, burglar alarm, installed vacuum cleaner and intercom system throughout. Priced at $139,000 this home must be seen to be believed. MLS 15857.
386-6796 DAVE TAYLOR 384-2718

## HAMPTON PARK

Come see this bargain priced 2 bedroom home with a self contained 1 bedroom suite on the lower level. It has separate electric meters, separate hot water tanks and is situated on a 50x167 lot. For more information and viewing call:
386-6796 BILL SIDHU 477-5382

## QUALITY BUILT GORDON HEAD

4 brand new 2 and 3 bedroom homes left in this desirable area. All homes contain one and one-half baths, dining rooms, large living rooms with feature fireplaces, and full height basements which can definitely be developed in the future. Priced from $63,500-$68,900. MLS
386-6796 RICK KINNIS 477-9394

## BRAND NEW CLOSE TO VIC HIGH

This quality constructed 3 bedroom home is situated just a few blocks from Victoria High. Close to town, this home features two fireplaces, shake roof, ceramic tile in the kitchen and bathroom, stretch balcony from master bedroom. Try your best offer or trade on this fine home.
386-6796 ARNOLD MARR 477-6233

## QUIET CUL-DE-SAC

This two year old 3-bedroom home is just off Cedar Hill Cross Road with an 82 foot frontage. Features en suite plumbing, large sundeck over carport and full high basement with rooms roughed-in for panelling. MLS 17104. Priced at $69,900.
386-6796 ARNOLD MARR 477-6233

## CLOSE IN

and only ½ block from buses this fine older home offers 3 bedrooms, living room with fireplace, large kitchen, full basement, modern wiring, plumbing and oil furnace. The lot is nicely landscaped in the front with lots of room for a garden behind. MLS 17472. Full price $55,000.
386-6796 JOHN BUNYAN 383-7777

B.C. LAND AND INSURANCE AGENCY LTD.
530 BROUGHTON ST.—388-5555

## BRAND NEW $59,900 Offers, Offers, Offers

Yes, Contractor requests all offers be presented. This is a nice "no nonsense" opportunity to purchase a modern 3 bdrm. home with 2 bathrooms (3rd roughed in), beautiful L.R. - D.R., old brick F.P., full bsmt. (ready for development), w.w. throughout, and located in a new subdivision. A wiser buy there is not. MLS 17451.
Chummy Crabbe
388-5555
479-7998

250 HOUSES FOR SALE

the Permanent

1125 DOUGLAS ST. and 3647 SHELBOURNE ST.

## Seclusion

Ranch style, 3 BR, large LR with fireplace, over 1,600 sq. ft., situated on ¾ acre park-like setting with lawn, shrubs and fruit trees, backed on to Royal Roads forest. Close to all shopping. MLS. BILL BROOKS, 477-0141 or 478-3197.

## Open Wed. and Thurs., 7-9 3211 Shelbourne St.

Located near the Hillside shopping centre, this older family home offers a lovely LR with FP, separate DR with built-in buffet. 4 BR's, full bsmt, on well maintained large lot. A must to see. Priced to sell at $53,900. MLS. For more information call EDNA MacKENZIE 477-0141 or 595-4596.

## Esquimalt—$61,900 ¼ Acre—View

A unique 3 bdrm, 1½ bath home, secluded back garden, extra large master bedroom and large bright kitchen. A well-built home, all appliances included. MLS. PAUL HYATT, 382-9191 or 656-3150.

## Near Sears $49,500

On a quiet street lined with lovely trees this cozy and clean 2 or 3 bdrm. bungalow has a fireplace, good sep. garage, fenced back garden, close to all amenities. Ideal for retired couple or small family. MLS. PAUL HYATT, 382-9191 or 656-3150.

## Brentwood Delight

1,800 sq. ft. rancher built by master craftsmen. Sunken living room, main bathroom with sunken tub, 3 large bedrooms, ensuite plumbing, dining area, family size kitchen with all built-ins. Shake roof, extra paved parking, located on 190x80 landscaped property. MLS $79,900. GRAY LAITE 656-5267 or SID HASLAM 477-1994.

## 115' Waterfront

Spacious custom-built home with exceptional views of the Olympics from over Sooke Bay. Featuring large living room and sep. dining room, 2 bdrms., 2 baths on main, full basement, rec room, 3rd bdrm. and additional bath down. Over ¾ acre of landscaped lot. Early possession available and priced to sell at $79,900. EXCL. with HERB McDANNOLD or GLEN McDANNOLD at 658-8844 or 382-9191.

## "Good Value— $43,900"

2 bdrms., one block from playground. Close to all schools and shopping. Dead-end street. Immediate occupancy. Sep. dining room, sewing room in basement. Drive-in garage. Large level lot, nicely landscaped. For viewing or more information please call ERNEST WILLDEN 382-9191, or DOLORES MILES, 652-2735 or 477-0141. MLS.

## "Duplex"

Legal duplex — up and down. Both units completely sep. and in immaculate condition. Large lot and good view of the Gorge waterway. Drive by 1136 Craigflower and then call for an appointment to view. J. G. BAILLIE, 382-9191 or 479-4594.

## Waterview—$51,000 Sacrifice Price

3 bdrm. split level home on a new quiet cul-de-sac in Brentwood, overlooking the bay and Malahat. Stone fireplaces up and down. Large lot, underground facilities, close to marinas, shopping etc. An unbelievable buy. MLS. Call PAUL HYATT for details 382-9191 or 656-3150.

## Esquimalt Lovely

One level home in lovely condition. 2 bdrms, electric heat, H-W floors. Located in quiet area, landscaped property in prestige area. A pleasure to show. EXC. $54,000. GRAY LAITE 656-5267 or SID HASLAM 477-1994.

## Rockland

Beautiful character home of 1,550 sq. ft., 2 bdrms. up with 1 down on developed lower level. Built in 1926 this home has been updated and still possesses all the features of Victorian living. Delightful property 67x150. EXC. $87,500. SID ASLAM 477-1994 or GRAY LAITE 656-5267.

## View Royal— New Listing

Immaculate 3-bdrm. home with nice views. Has living and dining room, H-W floors throughout and full basement. Spacious sundeck for secluded outdoor living. Large well landscaped lot. Early possession. MLS. Asking $61,900. BILL SANDERS 382-9191 or 479-3294.

## Specials

1—Fairfield 2 bdrm. Older renovated. $47,500.
2—Esquimalt 3 bdrms. character home, quiet street, $47,500.
3—Mt. Douglas Park 3-4 bdrms., lovely split level, privacy galore! $67,000.
4—Basan Bay. Sea Views! Large modern 4-bdrm. family home on ½ acre. $67,000.
5—High location with views in prime Gordon Head. A luxurious home $97,000.

For information and viewing on the above listings please call IRENE-VAN 382-9191 or 384-9191.

Canada Permanent Trust Company

WHITTOME'S

ROYAL OAK BRANCH
4520 W. Saanich Rd.
479-1667

## VIEWS

Tremendous ever-changing views across the ocean and mountains are yours from this beautifully different 3 bdrms. plus 3 bath home. Excellent layout — many large windows taking advantage of the beautiful outdoors surrounding this the Rockland area. Priced at $117,500.
479-1667 Lillian Hendy 479-4938

J. H. Whittome and Co. Ltd.
Royal Oak Branch

## SPECTACULAR VIEW OAK BAY GEM TIFFANY SETTING PLUS EXTRA LOT

Spacious entry, large living room and separate dining room. Eating area, (with view) in kitchen, 2 large bedrooms. Full high basement, family room, 2nd fireplace, bathroom, drive-in garage. Superbly constructed throughout. Building lot faces on Beach Drive — also view. Whole package $150,000. Clear title. To view call:
ROMA NICOLL MOLYARD
477-0191 384-4827
Royal Trust Real Estate Dept.

PENTHOUSE REALTY LTD.
203-805 Fort St. 386-6762

250 HOUSES FOR SALE

BICO

BOORMAN INVESTMENT CO. LTD. — 386-7521

OWNER TRANSFERRED MUST BE SOLD
OPEN HOUSE
THURS., SAT.,
2-4 P.M.
412 DRESSLER
(Off Painter Rd.)

Only 6 months old, and custom built by owner with thermopane windows throughout, insulation between rooms, two big beautiful stone fireplaces, and top-quality carpets, floor coverings, and vinyl wallpaper. This family home offers: 5 bedrooms, 4-pce plus 2-pce bath, plus unfinished 4-pce. dn. Large living room with adjoining dining room (over 30 ft.), huge recreation room, custom kitchen with Kitchen-aid dishwasher, hand-made cupboards and a large eating area. Over 2700 sq ft finished. VICTORIA'S BEST VALUE AT $78,500. MLS. Call PETER DUECK or MIKE WESTON for prior viewing, 386-7521.

OPEN HOUSE
WED. 7.30-4:00
ESTATE SALE
421 QUEEN ANNE HEIGHTS
OAK BAY SEA VIEW

A most desirable location (off Beach Dr.) on a no-through road, and a very interesting contemporary home. There are 3500 sq. ft. in all, including 4 bedrooms, 3 baths, two powder rooms. Lovely seaview kitchen, with built-in dishwasher, etc. and adjoining laundry room. A very unique layout provides a self-contained and fully developed basement with separate entrance and driveway. The estate will consider financing to any good covenant. For appointment to view contact:
PETER DUECK 656-6060
MIKE WESTON 386-7521 598-3955

OPEN HOUSE
WED., 1:30-4:00
948 ST. CHARLES ST.
ROCKLAND
$115,000

There are over 3,000 sq. ft. of finished area in this 3-year-old executive home. 5 bedrooms, 2 baths, powder room, plus another roughed-in downstairs. Family room with huge sundeck off kitchen. Rec. room, 3 fireplaces, wall-to-wall throughout. All this on a large (almost 200 ft. deep) lot in one of Victoria's most desirable, and convenient locations. This is today's best buy for the executive family man. MLS. Don't be disappointed, call J. P. DUECK or M. O. WESTON for appointment, 386-7521.

## SEA & MOUNTAIN VIEW HOME!

This attractive NEW home in Central Saanich has a DIFFERENT and delightful floor plan. Three bedrooms, ensuite plumbing, stone R.H. fireplace, wall-to-wall carpeting, roughed-in REC. RM. and fourth bedroom in full high basement with extra plumbing. Add a huge SUNDECK with lovely views and a double carport under. All on a level lot with 80' frontage! —FOR CHECK AND COMPARE AT $59,500. NUFF SAID.
386-7521 PHIL SIMPSON 595-1863

## SPECIAL

Home for a family and in-laws. Large living room — dining room — four bedrooms — semi-detached 1-bedroom in-law suite — good, separate garage that could be a workshop. This is a must to see.
$57,900
DEAN ELLIOTT
386-7521 383-7339

## JUST PERFECT RURAL SETTING

Unique 2-bedroom cottage. Very charming living room with stone fireplace. Bright kitchen with breakfast bar. Separate laundry area. On paved road. Lot 100x100. Fruit trees. Small greenhouse. $43,500. MLS. Call:
JOHN HOLMS at 386-7521

## GORGE DUPLEX $62,900

LOW DOWN PAYMENT

One block from the waterfront on a corner lot, this immaculate older duplex has been completely renovated and updated in every way. A three-bedroom suite and a one-bedroom suite, plus a full high cement basement with much potential. Excellent accommodation and value. MLS. Contact 386-7521. P. DUECK or M. WESTON for appointment. New listing.

## GLANFORD BEAUTY $64,500. MLS

NEW LISTING

Try to beat this one. A three-year-old home on a 70x120 fenced corner lot with 4 bedrooms, two bathrooms, kitchen with attached family room. Large rec. room with bar, and much more. Excellent family accommodation located on a dead-end street, half a block from a park and playfield, and minutes to schools and shopping. Don't miss this one. Call P. DUECK or M. WESTON at 386-7521.

## MINI ESTATE SAANICH PENN.

An exceptional property in every way. A secluded circular drive leads through manicured grounds to an impressive brick courtyard entrance. Double doors open into a gracious foyer and on into a 24 ft. living room. To the right is the bedroom wing, to the left the family room and kitchen 4000 sq. ft. including a fully finished basement with in-law possibilities, 5 bedrooms, 3 baths, with large master bedroom suite and dressing room. Situated on ½ acre of easy care grounds fully fenced, with some sea views. This is one of the most exceptional homes on the market today. Asking $139,500 with all offers considered. MLS. To view contact:
PETER DUECK or MIKE WESTON
656-6060 386-7521 598-3955

1111 Government Street

Nanaimo Realty

VICTORIA LTD.
formerly
OLYMPIC REALTY LTD.

OPEN HOUSE
1:30-4 p.m.
1048 RICHMOND AVE.

Rockland area, magnificent living room, two bedrooms, sunporch, garage, greenhouse, $59,500. Call JOHN ADDICOTT, 385-5741 or 477-8232.

## JUST LISTED TOWNHOUSE MLS

No. 52—3987 Gordon Head Road. (End Unit), three bedrooms, immaculate, finished recreation room in basement, covered swimming and sauna. $56,500. Call JOHN ADDICOTT, 385-5741 or 477-8232.

## TWELVE SUITE

On 12,000 sq. ft. lot. Gross income —$29,000 (approx.) $195,000. Will consider offers. Call JOHN ADDICOTT, 385-5741 or 477-8232.

## YOU'RE REALLY MISSING SOMETHING

If you haven't seen 2209 Neptune, just off Landsend Rd. in North Saanich. A spacious, gracious 4-yr.-old with five bedrooms, old brick F.P. in living room, rec. room with wet bar, wall-to-wall carpeting and a great view. On half an acre in a park-like setting. Offers on 577,900? MLS 17077. Call me now — AL TASSIE, 384-9069 or 385-5741 anytime.

250 HOUSES FOR SALE

WALL & REDEKOP HOMEFINDERS REALTY LTD.

OPEN HOUSE
UNTIL SOLD
6 - 9 P.M.
430 MONTREAL ST. $48,000

Spacious 3-bedroom home in James Bay.
Featuring nicely modernized kitchen and large living room.
Freshly painted throughout and new carpeting.
Situated on a nice street, close to everything.
Drop in and see for yourself.
In attendance for this exclusive listing, SHIRLEY MOLLBERG, 478-5327 or 386-2911.

## SELF-CONTAINED IN-LAW SUITE

Solid 3-bed. home in neat condition, fireplace, W-W carpet, large lot, good location, plus 2-bedroom self-contained in-law suite, living room, W-W. fireplace, separate entrance. For more information call JUDITH WHALEN, 386-2911, 24 hrs.

## LOW DOWN PAYMENT

3-bedroom condominium available. Owner will carry financing. Esquimalt area. Call now. JUDITH WHALEN, 386-2911, 24 hrs.

## PLEASE

Drive by but please do not disturb owners.
—868 Brock Ave., 2 bdrms. (½) duplex. $41,500 (MLS)
—2170 Sandowne, 3 bdrms. family home, $93,000 (MLS)
—961 Easter Rd., 3 bdrms. and suite. $68,000 (MLS)
To view please call:
HAZEL CLARKE 385-6635
NORMA HILL 383-7796
OFFICE 386-2911

## VENDOR BOUGHT PRICE REDUCED

This charming 3 or 4 bedrm. Oak Bay home has just been reduced to $89,900. (see for yourself the excellent value) Situated in prestigious area on 1/3 acre. This beautifully decorated home must be sold. Phone POLLY HIGGINS for details and appointment.
386-2911 or 592-4111

## BEST BUY ON THE MARKET

Large older 2 storey home with 3 large bedrooms upstairs, living room with stained glass windows, and big kitchen with family sized dining room off. Duplex conversion possibilities for this Fairfield property on a large lot, on a quiet street, close to shopping, schools, etc. Make your offer on asking price of $59,900, as Vendor must sell quickly. Call for an informal viewing anytime. JUDITY WHALEN
386-2911 24 hrs.

## GORGE AREA $46,900

This comfortable 2 bedroom home is situated on a large lot, on a quiet street. Near shopping, schools and Gorge Parkway. Nice bright living room leads into big kitchen and nice large utility room, leads into big kitchen and nice large utility room. Vendor says sell — and has purchased another home — so come and present your offer with DOUG POWELL this week. 386-2911 anytime.

## QUADRA-TOLMIE $53,900

1250 sq. ft. of living area offers 3 bdrms., living room with F.P., family-size kitchen with the good "old fashion" pantry PLUS an extra large bdrm. AND a rec. room AND a 1-pce. bathrm. in the full bsmt. Bus stop at the door. Within walking distance to Mayfair Mall. MLS. Call anytime:
ADELINE NICHOL
386-2911

## SUNNY SIDNEY 3 BEDROOMS $58,900

Easily accessible to boating, fishing and Swartz Bay ferry terminal, this 2-yr.-old family home of 1176 sq. ft. is situated on 60x112 ft. lot on a cul de sac of new homes. Carpeted throughout it features large FOYER entrance hall, raised hearth corner fireplace in living room with dining room in line. Carport, sundeck and lots of room for development in the high cement bsmt. It's NEW ON THE MARKET! Phone me TODAY! MLS 17585.
BARBARA RAWLINGS
386-2911 383-5435

## $63,900 NEW PRICE REDUCTION.

Well under appraised value. Owners are moving East and MUST SELL. Tremendous family home with 3 bedrooms, ensuite. Family room with fireplace and two extra rooms in basement. Nicely landscaped with extra paved parking. MLS.
LOLA CLARK 479-3010 or 386-2911

## OAK BAY BEST BUY—$69,000

Excellent older home in Oak Bay close to all amenities, can be either single family dwelling or legal duplex. Main floor has 31x14 L.R. with F.P., D.R., bdrms., kitchen and 4-pce. bath. Carpeted stairway to lower level leads to 2 bdrms., laundry room, 1-pce. bath and ample work area. Upper floor has 3 bdrms., L.R., and 4-pce. bath. Located on 57x214 lot with separate garage. This is valuable revenue or holding property. To view call, MLS 16656.
JACK or BARBARA GREENWOOD
385-2911 384-5228

Douglas Realty Ltd.

OPEN HOUSE
4120 GORDON HEAD RD.
THURS. and FRI. EVE. 7-8:30

You are invited to view this excellent retirement hm. 2 bdrms, attractive living rm with fireplace, cacinets kitchen with eating area. Beautiful garden with many fruit trees and small fruits etc. Secluded but close to all amenities. MLS 17280. In attendance Anna Chandler 384-6939 or 385-8784.

## OPEN SAT 1-4:30 

253 COUNTRY HOMES AND PROPERTIES

## SAANICH FARM $94,900

3.34 acres of rolling pastureland situated between Royal Oak and Brentwood. The house is a large old farmhouse with 4 bedrooms and a total of over 1700 sq. ft. with a porch along three sides. It is full of the charm of days gone by. Call me today for more information on this very different property. CHRIS GREIG, 386-6164 or 479-7995.

## GROWING FAMILY AND HORSE PARADISE

on 20 acres of superb rich growing land with a large 4 BR family home and a large architect designed barn to accommodate valuable prize horses. Full paddocks fenced and cross fenced. There is also a stream and accommodation for prize beef. Next door to an extra large riding ring and riding school. Central Saanich, minutes to city centre. Price $247,000 MLS.
384-8001 BUD ZUCK 598-7215

## BEAUTIFUL HORSE or BEEF RANCH

Near Deep Cove. Five lovely acres of pasture, all fenced. Large water reservoir. Three bedroom home with double attached garage. Lots of stalls and feed storage areas. Asking $119,000 with excellent financing. Ben Grieg. 386-6164 or 598-3105.
CASTLE PROPERTIES LTD.

METCHOSIN, ONE ACRE house, by owner. 1600 square feet, bedrooms, living room, old brick fireplace, large kitchen, dining room, 1½ baths, 12x28 rec room, all-to-wall carpet throughout, attached workshop, barn with loft. No agents. $65,900. 478-3461.

SIDNEY REALTY LTD.
Real Estate — Insurance
Serving the Saanich Peninsula
656-3928

SAANICH PENINSULA PROPERTIES
For all real estate requirements
2354 Beacon Ave., Sidney 656-4000

CASH FOR OLDER HOMES needing repair, for rentals. Phone 652-1562 anytime.

256 WATERFRONT PROPERTIES

## MILL BAY WATERFRONT

Over 500 ft. of waterfront and beach on this 4.38 acres. Fantastic building site with panoramic view overlooking Salt Spring Island and Satellite Channel. All utilities available. Rural setting with seclusion. M.L.S. 16539. Asking $69,000.
Chummy Crabbe
388-5555, 479-7998
B.C. Land & Insurance Agency Ltd.
530 Broughton St.
388-5555

Open For Inspection
Thursday
1:30-4:30 and
7-9 p.m.
2892 Glenwood
(Portage Inlet — Off Admirals Rd.)

Situated on sheltered waterfront just three miles from City Centre. This unique and delightful property exemplifies the charm of Victoria. Heavy hand-split shakes, leaded windows and Tudor styling blend with easily maintained landscaping. The exceptional views (from every window), the boating, the wildlife that visits daily, all combine to provide the living pleasure the city is famous for. There are three bedrooms and a special feature is a 19' Master Bedroom with sliding glass doors to balcony overlooking the water. The truly delightful guest cottage is semi-furnished. A unique property with a Disneyland flavour. Full asking price $120,000. EXCLUSIVE — MR. YELLS, 383-5039, 388-4271.

J. H. WHITTOME and CO. LTD.

WATERFRONT BARGAIN
PORTAGE INLET
140 ST. GILES ST.
Peace, seclusion, close to town, and ON THE WATER but at a rare price. Definitely NOT a "wonder-house" on a pinhead lot, but a sound older cottage on a one-third acre property. Inside: 3 bedrooms, living-room, fireplace, dining room, and modernized kitchen and bathroom. Outside garage, sheds, large lawns, fruit fir and other trees, hedges. PLUS a new, quality-built, 400 sq. ft. boathouse-studio-workshop at water's edge with a launching ramp, wharf. By boat down the Gorge it's ten minutes to the Inner Harbour by car its a twenty minute drive. From house or shore the views of wildlife and landscape are a pleasure at any time of year. Offers on our asking price of $66,900 will be seriously considered. Agents are frankly advised to stay away. Call 479-7953 or visit.

## Recreational Potential

55.8 acres with 1,500 ft. of waterfront on Port San Juan Harbour (between Pt. Renfrew and Botanical Beach). Outdoorsman's paradise, ideal for campsites, trailer park, sport fishermen, etc. Priced reduced to $84,000 for quick sale by retiring owner. Detail by calling HERB McDANNOLD or GLEN McDANNOLD at 382-9191 or 658-8844.

Canada Permanent Trust Company

WATERFRONT
NORTH PENDER ISLAND
Approx. 76 acres—4,000 feet of waterfront including Shark Cove—an old homestead, barns, outbuildings, dug wells etc., 25 cleared acres. Could be subdivided — 342,000 at $500 per acre. Ideal for a church or society summer camp or even you and a few friends.
JOHN MORRY 592-9770 or 384-8001 (24 hrs.)
The Royal Trust Co.

WATERFRONT
Willis Point. About ¾ of an acre. Good beach. Moorage. Perfect 1-bedroom summer cottage. Also includes land above road. $125,000. Call:
JOHN HOLMS at 386-7521
BOORMAN INVESTMENT CO., LTD.
1111 Government St.

BY OWNER—WATERFRONT DUplex at Cordova Bay. Rent potential of $700 per month. Unsurpassed waterview and hard to find sandy beach. 4 bedrooms on main, one bedroom on upper. Good $45,000 assumable first mortgage. Asking $89,500. Days 388-7891, other 658-5949.

FOR SALE BY OWNER. 145' WATERFRONT. Near Friday Harbor Washington. Over ½ acre beautiful wooded land. Close to town. Magnificent view of San Juan channel, Mount Baker. Medium high bank, city water, power and telephone available. $43,500. Phone after 6 p.m. 206-378-2885.

JOHNS ISLAND
N. of San Juan Isl. and E. of Sidney, 2 beautiful waterfront props. located on a pretty and secluded bay in ideal vacation area. $29,750 and $29,100. MLS.
MARY McGUIRE, 385-8784, 24 hrs.
DOUGLAS REALTY LTD.

APPROX. 7½ ACRES
SHAWNIGAN LK. FRONT
Beautiful treed property, gentle top to Approx. 130' lakeshore. Can be split into 3 parcels. Asking $115,000. Phone F. Colombin, 85-5741, Res. 385-3033.

WATERFRONT
"A" frame hideaway or Love Nest on Cherry Point, 110' beach and lots of trees. Call A. Klenman, 592-9771. T & C Realty, 382-7276.

GORDON HULME LTD.
SIDNEY-SAANICH PENINSULA
656-1154 2444 Beacon Ave.

256 WATERFRONT PROPERTIES

Century 21 REAL ESTATE
SUBURBAN REALTY LTD.
2684 Sooke Rd. (Colwood)
478-8316

## BEACHFRONT $129,500.00

Almost ½ acre flat, nicely landscaped property fronting Weirs Beach (Metchosin). Magnificent views of Victoria and Olympics. Large pond on property with catwalk to beach. Unique combination log and contemporary style home is 3 yrs. old and offers almost 2000 sq. ft. of living area, 3 Bdrms, 1½ baths, floor to ceiling F.P. in large living room and in family room. 2 sundecks, double carport. View by appointment only. M.L. 17127
GARY or BARBARA WHITELEY
478-7022

## WATERFRONT ACREAGE

Located between Cowichan Bay and Cherry Point. Lot 2 is a 1.3 acre parcel with 141 ft. of waterfront at $45,000. Lot 3 is 3.6 acres with 274 ft. of waterfront at $53,000. Both with drilled wells and the most beautiful views anywhere. Details and viewing by calling GEORGE NAYLOR at 746-6161 or eves 746-5210.
J. H. Whittome and Co. Limited, 68 Station St., Duncan

## WATERFRONT

Pebbled 110 foot beach, 50 foot deep water dock, ¼ acre. A superb 2 bedroom, 2-full bath home and cottage with full bath and kitchenette. 20 minutes from city. $125,000. MLS 15551.
THE ZIEGLERS
595-2904 595-5171 592-1768
CANADA TRUST

## TOD INLET

Lovely almost 2 acres. Waterfront property with large cedar bungalow, with many extras just reduced to $138,000 or try your offer and finish yourself. For more information phone Freddy Starke 386-6164 or 479-3866.
CASTLE PROPERTIES LTD.

IMMEDIATE POSSESSION year-round cottage, water, sewer, electrical heat, on 51'x217' lot. West Acres, Shawnigan Lake. Excellent for swimming, fishing, boating. $45,900. 477-9173 or 478-1259.

## SAVARY ISLAND

2 waterfront lots, $14,500, the pair.
595-2904 THE ZIEGLERS 592-1768
595-5171
CANADA TRUST

UNION BAY
132' waterfront property, secluded unique 2 bedroom home. 386-7006.

258 CONDOMINIUMS and TOWNHOUSES

KNOWLES REALTY LTD.

## OAK BAY

2 bedroom townhouse right in the village. 1½ baths, utility room. Lots of storage. Low assessments. End unit. Priced at $55,500.
Kris Gudjonsson
595-3022 384-8101

## OAK BAY $68,500

Only 2½ years old. 2 bedroom, 1½ bath condominium unit. Located in one of the few concrete-steel buildings in exclusive Oak Bay-Marina area. Unique kitchen with eating area and huge balcony facing South-West. More details, call:
Greta Hofmeister
384-8101 592-6372

## FAIRCLIFF $46,900

Beautiful tall trees surround this well kept 2-bedroom condominium. Step saving kitchen with all appliances. Living room and dining area with sliding glass doors leading to large balcony. Start to take life easy, move tomorrow. Close to Bus, Shopping and Beach. To view call:
Greta Hofmeister
384-8101 592-6372

## WEMBLEY MANOR

1665 OAK BAY AVE.
OPEN TO VIEW
MON.-SAT. 1:30-4:30
EXCEPT HOLIDAYS
Suites with pleasant views, sunny exposures. From $40,000 to $52,000.

## WALTHAM HOUSE

1101 HILDA ST.
OPEN TO VIEW
MON. - SAT. 1:30-4:30
EXCEPT HOLIDAYS
Bright, spacious 2 bdrm. suites close to all amenities. From $42,500.

## EAST PARK

1050 PARK BOULEVARD
OPEN TO VIEW
MON. - SAT. 1:30-4:30
EXCEPT HOLIDAYS
Prestige 2-bdrm suites overlooking Beacon Hill Park from $44,350.

## VILLA ROYALE

964 HEYWOOD AVE.
(Leasehold Interest)
OPEN TO VIEW
MON. - SAT. 1:30-4:30
EXCEPT HOLIDAYS
Ideal retirement overlooking Beacon Hill Park. 1 and 2 bdrm suites available starting at $29,300. Call LORETTA HOGARTH, 592-2407 or 592-3537.

## 1447 ST. DAVID STREET

OAK BAY
Luxurious 2 bdrms. condominium suites from $79,000. For appointment to view please call 592-2407.

Whyte & Gower
Oak Bay Properties Ltd.
2227 Oak Bay Ave.
592-2407

## ROYAL WOODS $43,500

This unique post and beam penthouse emits a charming chalet type atmosphere. Sloping ceilings rise across the living room and den to a 2-room open loft with heavy wood bannister and skylight. Plus dishwasher, pool, sauna, whirl pool, library, lounges, workshop, billiards, tennis. 11¼% mortgage. 479-2887, after 5 p.m.

DOWNTOWN CONDOMINIUM, 1 bedroom unit that has not been occupied — purchased to move parent who has now changed mind — must now place on market at only $43,900. Good financing available, call 598-3640 or 598-3293.

258 CONDOMINIUMS and TOWNHOUSES

the Permanent
1125 DOUGLAS ST. and 3647 SHELBOURNE ST.

## INTRODUCING THE COMMODORE

141 BUSHBY
SENSATIONAL OCEAN VIEWS in Fairfield by the Sea
9 Super Luxury Condominiums
—Wood burning fireplaces
—Glassed-in balconies
—Six appliances
—2 four-piece baths
—concrete parking
—1 three-bedroom ground level unit
OPEN Introductory Hours
Daily 2:00 to 8:00 p.m.
Except Sunday
Value priced $54,900 to $68,500
after hour information from
GRAY LAITE 656-5267
SID HASLAM 477-1994
office 382-9191

## WOW 2 Bdrms. $33,900

Yes deluxe new 2-bedroom condominium homes from $33,900 with as little as $1,700 down. Why rent? Close to town at 848 Esquimalt Rd. Display Suite No. 3 Open Wed., Fri. and Sat. 1:30-4:30 or by appointment. HERB McDANNOLD or GLEN McDANNOLD 382-9191 or 658-8844.

## HAMPSTEAD HOUSE

955 Dingley Dell
"A Quiet Place"
Open Daily 4-8 p.m.
Except Sunday
—two bedrooms
—most have 1½ baths
—priced from $38,000
Gray Laite 656-5267
or Sid Haslam
Office 382-9191

## South Lampson

3-bdrms. with good views in quiet area. Close to schools, shops and transportation. Children not restricted. A low budget home for a growing family. Call BILL SANDERS, 479-3394 or PAUL HYATT, 656-3150 or 382-9191. MLS 16521.

## Why This Condo?

Because: at $74,900 it is priced below original cost for the best buy in town. Sensational views, over 1,245 sq. ft. of luxury, 2 baths, 2 bdrms., deluxe carpeting, day long sun, convenient underground parking in suite laundry and all other appliances, swimming pool, guest house, beautiful gardens and the best building in town. Call me and see for yourself. MLS PAUL HYATT, 382-9191 or 656-3150.

Canada Permanent Trust Company

## THE SAVOY

777 Blanshard at McClure
Beautifully designed steel and concrete building with neighbors like the Empress, Executive House and Chateau Victoria. Sauna, swirlpool and exercise room, plus many quality extras. Three prestige suites still available. THESE ARE NEW APARTMENT HOMES, NOT RESALES.
OPEN HOUSE DAILY
10 a.m.-4 p.m.
(Except Sunday)
Call 383-1821

Park Pacific
Investment Ltd.
383-4124 (anytime)

3 DELUXE CONDOMINIUMS
Spacious 2-bedroom suites with 1½ baths, dining rooms, large spacious living room and spacious kitchens. Price includes sundrapes, stove and fridge. There is closed security parking below building and also workshop and recreation room.
RICK KINNIS 477-9394

PANORAMIC VIEW
of Olympic Mountains, Juan de Fuca Straits and Inner Harbor. OWNER MUST SELL this almost new 2-bedroom suite with 1½ baths. Carefree living in family-sized kitchen with harvest gold stove, fridge and dishwasher. Spacious living room and dining room. Security underground parking and many extra features. MLS. For appointment to view call:
WESTMONT REALTY
920 Hillside
386-6796

Century 21 REAL ESTATE
PRINCIPAL PROPERTIES
4088 SHELBOURNE
477-9514

## OPEN HOUSE

MON.-SAT., 1:30-4:30
LADY ALEXANDRA
137 BUSHBY ST.
8 units left all 2 B.R. deluxe, ocean view condominiums, priced from $52,000. For further details phone 477-9514.

## 1975 Price Rockland Ave.

$44,900 for a top floor corner suite with two bedrooms and 1½ bathrooms. Appliances and drapes included — spotless.
Brent D. Ewing
388-6424 658-5661

BAYSHORE REALTY LTD.
1006 FORT STREET

TOWNHOUSE
GORDON HEAD
UNIVERSITY-RACQUET CLUB
3 Bdr., living room with brick fireplace. W-W throughout. Finished rec room. Indoor swimming pool and Sauna. All this and more — unbelievable priced at $53,000. Call LOUISE RICH 385-5741 or 382-0042. NANAIMO REALTY (VIC) LTD.

OPEN TOWNHOUSES
1010-1018 FALMOUTH
TUES. and WED. 6-8
3-bedroom townhouses. Select group of five in choice high location. Price $48,500. Prior viewing, phone 592-3920 or 386-6592, F. C. Hully, Real Estate, 620 View.

258 CONDOMINIUMS and TOWNHOUSES

FARMER Investments & Realty Ltd.
825 BAY STREET 382-3124

## DELUXE UNIT ROYAL WOODS $39,900

This third floor suite has an eating area in kitchen and separate dining room. This is a fantastic one-bedroom suite with many extras and the design is quite different from the conventional unit giving it much charm. Of course there is the swimming pool, billiard room, sauna, swirlpool, library, tennis court etc. but this suite has to be one of the finest on today's market. For further information please call:
JIM WEST
382-2134 595-4094

## ROYAL WOODS CONDOMINIUM $37,900 MLS

A terrific one-bedroom suite facing east for your morning sun. Total of 810 sq. ft. country club atmosphere with indoor swimming pool, tennis court, billiard room, work shop, swirlpool, library, sauna, 2 lounges, etc. New fridge, stove, dishwasher and sundrapes with suite. Existing mortgage of approx. $24,700 at 11¼% with payments of $242.50 per month to be assumed. Vacant and ready for immediate occupancy. For viewing please call:
Jim West
382-2134 595-4094

## LORD SELKIRK CONDOMINIUM $43,900 MLS

This suite gives the privacy and seclusion rarely found in this type of unit. Two bedrooms, large living and dining rooms with utility room (washer and dryer included). Workshop, whirlpool, sauna and rec. room, 1230 sq. ft. of comfortable living (1060 inside). For viewing please call:
Jim West
382-2134 595-4094

Park Pacific
383-3124
For appointment to view the following fine listings call:
ROBERT YOUNG
477-8749 or 383-1821

## ROYAL WOODS 1005 - 1009 McKenzie Ave.

Country club atmosphere. Beautiful treed grounds. Professionally landscaped. Spacious Heated indoor pool, billiard room, tennis court, sauna, swirlpool, exercise room, Tudor reading room, luxurious lounges, etc. Excellent selection of apartment-homes, AS NEW, available for your inspection.
One bedroom penthouse $43,000
One bedroom and den $44,500
Two bedrooms from $49,900
Parking space, storage locker, stove, fridge and dishwasher included. Courtesy to all agents.

## ORCHARD HOUSE

Studio from $21,000
1 Bedroom from $26,500
2 Bedroom from $36,000
Open 2-8 Daily
Saturday 1-6
Sunday 1-6
647 Michigan St.
382-8231 382-8232

JACK MEARS OAK BAY REALTY LTD.
"The Professional People"
2194 OAK BAY 598-3821
3618 SHELBOURNE 598-3344

ROYAL WOODS
WINDSOR HOUSE
Penthouse suite of unique design and appeal.
—Large Balcony
—Unique loft with skylight
—All appliances
—Hobby room—Billiard Hall
—Lounge and Library
—Pool and sauna
Well located, well built and well priced at only $48,500.
For a private viewing contact:
J. S. COLWELL
384-8124 479-4670
PEMBERTON, HOLMES LTD.
1000 Government St.

## NEAR SEA

Adult Oriented
Modern 2-bedroom James Bay condominium. Roomy living room with dining rm. Kitchen included double sink, fridge, stove, dishwasher plus garburator. Both bedrooms spacious — lots of cupboard space. Has bath and one half. Spic and Span and convenient to shopping. Priced to sell at $46,500. Call anytime. LYLE WICKS, 477-5151, Johnston and Co. Ltd. 385-2471.

BY OWNER
2 BEDROOM CONDO.
GORDON HEAD
Choice ground floor suite in small block at Shelbourne and Mortimer St. Bus at door. Walking distance to K-Mart and Shelbourne Centres, school and university. Low down payment to attractive first mortgage and new B.C. Gov's $5000 second.
Price reduced to $36,900 for quick sale and immediate possession. 477-1917.

## FAIRFIELD

2 BEDROOMS, $41,000
New listing and an excellent buy for 2 bedrooms in corner location with southern exposure. Well appointed galley kitchen with avocado fridge, stove and dishwasher plus garburator. Good sundeck, no pets, no rentals. Hurry if you want this one! For appointment call:
GALE CHRISTENSON
477-0191 477-0723
Royal Trust Real Estate Dept.

## OPEN HOUSE

WED. TO FRI. 1:30 to 4:30
101 St. Lawrence Street
New strata townhouses in the James Bay area. 3 bedrooms and 2 bathrooms.
Jim Sloan 656-5311
Jim Jones 656-4597
Capital Region Agencies Ltd., 656-3951

WANT GOVERNMENT, HOSPITAL WORKER
Or just plain retired couple for this dream 2 bedroom condominium suite near Victoria General Hospital, park and city centre. Top 4th floor view Only $41,500. Good terms or your trade.
BOWDEN REALTY 383-5524
Evens, weekends 658-8855

## COMPARE

Before you buy your suite. Look at this value, 1200 sq. ft.; top floor, 2 BR, 39' private balcony, en suite with bath, DR, beamed ceilings, crestwood cabinets, beautiful views of Sooke Hills and much more. All this for only $48,900. MLS. To view call: GLENN NICHOLLS 598-7689 or 592-2431 Lansdowne Properties.

258 CONDOMINIUMS and TOWNHOUSES

WHITTOME'S
1111 BLANSHARD 388-4271

## CORONADA 1323 HARRISON

5 Blocks East of Downtown Victoria — all corner suites with utility room suitable for washer and dryer and small deep freeze.
1 BEDROOM $29,900 — $33,500
2 BEDROOM $38,000 — $47,500
OPEN DAILY 1:00 - 4:00
388-4271 Ted Radway 477-6176
388-4271 Joe Manton 382-5211

## TRANSCONA

1625 Belmont Ave.
$43,900
"Home is where the Hearth is" Yes, this 1200 sq. ft. condominium has a lovely slate-faced fireplace with a mantle. Entering the front door you feel the quality of the plush W-W carpet which runs throughout the home. The master bedroom has an ensuite bathroom with a tiled shower. The beautiful kitchen boasts a 15 cu. ft. frost-free fridge, 30" stove and dishwasher plus luxury nylon carpet. Also included is the washer-dryer. Monthly assessment is low.
388-4271 Joe Manton 382-5211
J. H. WHITTOME and CO. LTD.

REALSPAN PROPERTIES LTD.
1031 VANCOUVER ST. 388-6454

## MUST BE SOLD TOWNHOUSE $38,900 TERRIFIC VALUE!

Three bedrooms, 2 bathrooms, stove, fridge, washer-dryer included, wall-to-wall carpeting. Ideal for a family with children. Excellent condition.
JOHN F. COLWELL
388-6454 592-9828

## NEW ONE-BEDRM CONDOMINIUM $3,000 DOWN

Prestige location within walking distance of city centre.
B. H. DOVEY
388-6454 477-4081

SPENCER CASTLE
2910 COOK STREET

## A Unique Luxury Complex

PRICED FROM $70,500
—2 BDRM, 2 FULL BATH CORNER SUITES, minimum 1345 sq. ft. spectacular views
—6-STOREY CONCRETE AND STEEL BLDG.
—4½ ACRES OF LANDSCAPED GROUNDS
—GUEST HOUSE offering: 7 en suite bdrms reception facilities large indoor swimming pool, saunas.
BUY DIRECT FROM BUILDER
OPEN TUES. THRU FRI. 9-4
For appointment call 384-4013, 598-1060
Danzo and Franco Holdings Ltd.

## BRENTWOOD TOWNHOUSE $56,900

Lovely seaview on a quiet cul-de-sac. Features include, 3 bedrooms, 2 fireplaces, large dining room and full basemen. Could be 2012 sq. ft. of living area. MLS. Call Now: GLEN NICHOLLS 598-7689 or 592-2431 Lansdowne Properties Ltd.

3 BEDROOM CORNER SUITE
1177 sq. ft. corner suite, extra bright. Large living room, dining room with kitchen with stove and fridge included. Extra large balcony with sothern exposure. Large 7x7 storage room in suite, ½ block to shopping centre and 1 block to rec. centre. Just listed at $42,500. 385-7721 Kent Macleod 595-4273
GARDNER REALTY LTD.

WATERFRONT
$98,500
And delightful 2-bdrm. condominium in Oak Bay. Seeing is believing and you won't believe me until I show you this gracious and stately "MANOR" of living. Phone Jim Webber, 382-7276, or 388-5977. T & C Realty.

## VERY CLEAN

3 bedroom townhouse in desirable Gordon Head Strata Plan, 2 baths, large rec room and kitchen, fireplace, drapes included. Nicely landscaped. $55,000. 477-2769.

## REDUCED $2,500

Roomy 3-bedroom end unit townhouse close to all amenities, $49,000. 595-8863.

BEDROOM CONDOMINIUM, close to shopping and schools. Children and pets welcome. $24,900 firm. 753-1870 after 5.

265 HOUSES WANTED TO BUY

## NEW-WEDS.

Require a two-bedroom home with basement in the Fairfield or lower Oak Bay area. Prefer home with some character in the $55,000 price range. Want to sell your home? Call BOB KOHLRUSS 598-7689 or 386-6164 (24 Hrs.).
CASTLE PROPERTIES LTD.

## NEEDED

A good solid family home possibly in need of some renovation for an investor to add to his rental properties. Will pay up to $50,000 cash. Quick decision. Call Chris Greig, 386-6164 or 479-1995 (evenings). Castle Properties Ltd.

## WANTED MILL BAY

Sincere buyer requires 3-bedroom home in Mill Bay area. Type and price flexible. Call:
477-0191 JACK WALDRON 477-9636
Royal Trust Real Estate Dept.

## CASH FOR YOUR HOME

Investor will pay spot cash for any home, any area, up to $45,000. Call: GLENN NICHOLLS 598-7689 or 592-2431, Lansdowne Properties Ltd.

WANTED
My clients are anxious to acquire a 2-3 bdrm home in any good area. Price to $40,000. Please call Anna Chandler, 384-6939 or 385-8784.
DOUGLAS REALTY LTD.

CASH BUYERS
For 2- or 3-bedroom home with basement preferred. Two purchasers want newer homes close in. Phone VICTOR WONG, 385-2458, Byron Price and Associates Ltd.

265 HOUSES WANTED TO BUY

## UPLANDS

2450 sq. ft., main floor
Large living room
Separate dining room
4 plus bedrooms
3 bathrooms
Quiet den
Recreation room
Offers invited on $110,000.
THE ZIEGLERS
595-2904
592-1768
595-5171
(384-8075, Pgr. 310)
CANADA TRUST

A. E. LePAGE
WESTERN LTD. REALTOR
1395 HILLSIDE 386-6331

## NEW TO VICTORIA

Client with 3 children requires superior 3-4 bedroom home in Cadboro Bay Uplands area, up to $110,000. Possession A.S.A.P.
386-6331 DOUG ORR 385-6254

## GOVERNMENT EMPLOYEE

Requires a 2- or 3-bedroom full basement home in a reasonably quiet area. Must have a good sized lot. They prefer areas of Saanich, will pay up to $55,000 cash. If you can help call Chris Greig, 386-6164 or 479-7995 (Eves.)
CASTLE PROPERTIES LTD.

## YOUNG COUPLE

With approx. $10,000 down are looking for a solid 2-bedroom home up to $45,000 in the greater Victoria area. If you can help phone Tom Raig at Castle Properties, 386-6164 or 383-9838.

## FROM COQUITLAM

Wanted nice home, one or more acres, up to $90,000 cash. Ben Greig 386-6164 or 598-3105.
CASTLE PROPERTIES LTD.

PRIVATE PARTY
Up to 75,000 cash for modern bungalow in good Victoria area, call purchaser, 598-7568.

WANTED:
Older reasonably priced home—will purchase for cash. I am not a real estate salesman. 479-2209.

WANTED: HANDYMAN'S SPECIAL, will purchase by rent. 479-4042, after 5 p.m.

268 LISTINGS WANTED

SHAWNIGAN REALTY LTD.
Shawnigan Lake 743-5311
LIST YOUR
SHAWNIGAN, COBBLE HILL OR MILL BAY PROPERTY
with
743-5311 JOHN EITEMA 743-2607
743-5331 MARIE MALBON 743-5145
Call Collect Anytime

270 EXCHANGE REAL ESTATE

MORTGAGEE WILL TRADE A very well secured 1st mortgage of approx. $50,000 for equity in your real estate, all suggestions considered. Please call Ted Graves, 386-2955 or 385-3028. Century 21 Mayfair Realty.

TRADE $14,000 EQUITY IN 2 bedroom condominium for down payment on waterfront lot on Gulf Islands. 478-6995.

271 LOTS FOR SALE

## CENTRAL SAANICH ½ ACRE—$37,900

Situated on a quiet no-through street, near to schools and transportation, this ½-acre lot is beautifully treed, municipal water and hydro on the street. One of the only lots left in this prestige area of country homes. Low down payment and owner will carry the balance to interested party. MLS 17660. For drive-by or other details call:
C. A. CLIFF ANDERSON
384-8124 or 477-3994
PEMBERTON, HOLMES LTD.
1000 Government St.

## Lots

2 lots in East Sooke, fenced and cleared land, well is in, power at road, water view. One .70 acre $21,700, the other 1.45 acres $35,900. BARRY THORNDYCRAFT 477-0141 or 477-8487.

Canada Permanent Trust Company

## SEAVIEW

1.06 Acres $21,000
.71 Acres $18,000
In the Sooke basin. Private mortgaging available. EXCLUSIVE TO:
JACK SWANSTON
388-4271 592-6338
J. H. WHITTOME & CO. LTD.

## WATERFRONT

EAST SOOKE
2 ACRE lot 200' waterfront $39,000 full price.
LLOYD ELLIS
658-8222
ISLAND HOMES LTD.

BUILDING LOT
Willis Point. About ¾ of an acre. Mark Lane. God waterview, $29,900. Call:
JOHN HOLMS at 386-7521
BOORMAN INVESTMENT CO., LTD.
1111 Government St.

LARGE OAK-TREED LOT
HIGH LAKE HILL
Secluded Location. Lot — 100 ft.x140 ft. on sewer.
Price $28,000
C. Carpenter 388-5555
B.C. Land and Insurance Agency Ltd.
530 Broughton Street, 388-5555

WATERVIEW LOT
½ acre lot looking west over Brentwood Bay. Rock and trees a real challenge to the home designer. Mark Lane. Signs on property. Only $18,000. JOHN MORRY, 592-9770 or 384-8001 (24 hrs.)
The Royal Trust Co.

½-ACRE SEA VIEW WILLIS POINT
Drjveway in, good building site, nicely treed, perc. tested, devined for well. Ready for spring start on your home. $23,500. 652-2965.

## BUILDING LOT

.9 ac. level with drilled well. $39,900. MLS. 15743.
595-2904 THE ZIEGLERS 592-1768
595-5171
CANADA TRUST

SHAWNIGAN LAKE
75x176x170x132. Perc test water. Hydro. Cleared lot ready for building, paved cul-de-sac. 477-4890 after 7:30 p.m.

SHAWNIGAN LAKE
On the West side, near the lake. .34 acre. Asking only $7,000. For recreation only. MLS. Leo Van Dyk, 386-3585. Victoria Realty Ltd.

ARDMORE
Good building sites, on your choice of 3 well treed lots. All over ½ acre with drilled wells. $36,500. 656-4204.

SOUTH OAK BAY, EXCLUSIVE area, beautifully landscaped lot with mature trees. 60x154. $49,900. Call 388-5416, 7 a.m. to 3 p.m.

4 LARGE FULLY SERVICED treed lots on Cedar Hill Cross Roads and Braefoot Road. 384-5016, 382-4322.

65X110 FT. CHRISTMAS HILL. Fully serviced. $29,000. Call after 5 p.m. 479-5021.

271 LOTS FOR SALE

WHITTOME'S
1111 BLANSHARD 388-4271

## FANTASTIC VIEW 2.91 ACRES $29,750

This 2.91 acres has 180 degree view over Juan de Fuca Stait, with beach across road, hydro and piped water to property line. See and fall in love with your ne home site (near Kemp Lake Rd.) today by phoning:
"Army" Armstrong
388-4271 479-2855
J. H. WHITTOME AND CO. LTD.

KNOWLES REALTY LTD.

THINKING of BUILDING?
BUY NOW, and beat next year's prices. I have 2 lots off Majestic Drive. Fully serviced. 10% down. $29,800 and $30,300.
OR
Fully serviced and NHA approved building lot at intersection of Cedar Hill and Shelbourne (Mt. Douglas Park) for $29,500.

For further information regarding these LOTS, call:
KNOWLES REALTY LTD.
Bill Knowles
384-8104 Res. 656-3779

Green Acres
HENDERSON REALTY
385-9741

## CURTEIS POINT

Over ½ acre secluded lot in prime location. Nicely treed, some rock outcropping. Water connection paid for.
Fred Sutton 652-1857

## LOOKING FOR A LOT WITH A SEA VIEW?

Drive out Pat Bay Highway and turn right on Amity Drive, then turn left on Bexley. This nice-sized lot (approximately ½ acre) is situated 3 lots from the corner. Completed homes on Bexley are in the $80,000 bracket so at the asking price of $34,000, it's an excellent investment. Look for our signs and look it over, then give us a call:
TOM McCLUSKEY
595-5171 386-7320
GODFREY WALLS
595-5171 656-4891
CANADA TRUST
595-5171

2 ACRES
Really choice lots, high, nicely treed, gentle slope, view of Stuart Channel. $27,500. Sea view lots, 6 available, sewer and water in, south of Ladysmith.
$11,900-$14,900
Please call T. G. M. Custance
Swinerton, Stewart Clark Ltd.
385-2481

Log house 1,050 sq. ft. 14 to 18 inch diameter logs, lateral groove, double ridge poles, purlins, on temporary site. $15,000.
CLASSIC LOG STRUCTURE
383-4288 evenings.

## Waterfront $85,900

cottage on 2 lots in Cordova Bay. panoramic sea view. Estate sale. Must be sold. MLS. AUDREY GRIMSHAW 477-0141 or 592-2513.

Canada Permanent Trust Company

## SEAFRONT

Attractively treed, level seaside lot on a quiet cul de sac in Sidney, not far from the marinas. Full underground services. Faces south east with panoramic views of sailing waters. MLS 17211. Price $54,500.
384-8124 JOHN BELL 477-2562
384-8124 G. PERODEAU 656-4525
PEMBERTON, HOLMES LTD.
1000 Government St.

## LOTS

1 — 5 - L o t Package Rockland, $200,000.
2 — 8650 sq. ft. Lot Lakehill, $29,000.
Ross, Marion or Bob, 477-9514, 652-2736, 479-7994.
CENTUR Y21
PRINCIPAL PROPERTIES LTD.
4088 Shelbourne Street

## BUILDERS

Have a look at this one. Corner Deerlepe and Whiffen Spit Rd. Lot "A". Nearly ½ acre and only $19,000.
595-5171 DENNIS DALE 384-1566
CANADA TRUST

## READY TO BUILD

Carey Rd., area in excellent location, next to new houses. Sewer, water and good neighbors — $27,000. 388-4271 anytime.
IRV LIDSTONE
J. H. WHITTOME & CO. LTD.

## GORDON HEAD

Fully serviced, 6 to 9000 sq. ft. lots. A stones throw from UVic. Ready to build now. Lets build your dream home, move in for summer. Plans available. Tell us about yours. Call Ken McCandless, Kasapi Const. 386-6191, 478-4606.

BUILDING LOTS
—Gordon Head
—Call Marg Wilson
Anglo Canadian Realty
817 Fort Street
Victoria, B.C.
388-6651

LANGFORD
Builder's lot, 70x150', High side "RAINVILLE RD" 479-8301.

GORDON HEAD AREA, LEVEL serviced lot, 8400 square feet. Offers to $34,000. 592-6691, 477-2730.

PATRICIA BAY, 2 LOTS JUST yards from the beach, fully treed, unobstructed seaview, 598-2515.

FULLY UNDERGROUND SERviced building lot, Lakehill area. For information, phone 385-2229.

PRIVATELY BY OWNER 50X240 interurban Camosun College area. Will take offers. 479-3387.

SOOKE, SECLUDED WOODED properties, two to three acres, from $25,000. 642-5508, 642-4186.

273 PROPERTY FOR SALE

2¾ ACRES ON FINLAYSON Arm Road, one mile from Goldstream Park. Well treed with fir, cedar, arbutus and dogwood. Stream on property. Nice building site. Offers on $35,000, with low down payment. 479-7778.

$2.75 SQ. FT.
65,000 sq. ft. of apt. zoned property.
Call Marg Wilson for details
Anglo Canadian Realty Ltd.
817 Fort Street, Victoria, B.C.
388-6651

PRIVATE, 42 ACRES, DUNCAN. Partly cleared. Creek. 748-2414.

274 PROPERTY WANTED

## ALL CASH

We will pay you cash for one lot or more, suitable for building; or acreage of any size in Victoria area, suitable for development. Phone now, Kasapi Construction, 386-6191.

WANTED PRIVATELY, LOT IN View Royal. Cash. Courtesy to realtors. 479-8357 after 5:30.

274 PROPERTY WANTED

## LOT WANTED

Lot suitable for building. Any area of Greater Victoria and out to Sidney considered. (Willing to pay today's prices. Call Chris Greig 386-6164 or 479-7995 (Evenings).

WATERFRONT OR WATER view. Large building lot. Saanich Peninsula, Metchosin or View Royal area. 479-9168.

280 ACREAGE FOR SALE AND WANTED

## 2-YEAR-OLD HOME—2 ACRES SHAWNIGAN MILL BAY ROAD

This is a 3-bedroom home with country sized kitchen, master bedroom with ensuite, plus a full basement below for future development. Possession September 1st, so there is lots of time to sell your home. Price $64,900. MLS 17464.
CALL ME!!
H. SPENCER LEE
595-5171 477-3593
(MOBILE JL3-8660)
CANADA TRUST

P.R.B
P. R. BROWN AND SONS LTD.

## TALL TREES VALLEY VIEW

Gently sloping land, bordered by two West Saanich Roads. 3.47 acres gives privacy and seclusion for your new home. Listed at $55,000.
STAN WINTERBOTTOM
385-3435 Res. 598-2253

W-BB-E BROWN BROS. on LANSHARD
"People Helping People"

## 10 ACRES MILLSTREAM

About 6 miles up Millstream from Trans-Canada Highway, well-treed with open meadow-like area. Asking $52,000.00.
JIM McNAUGHT or ALAN U. POTTER
385-8771 (anytime)

## HORSES EXOTIC CATTLE SHRUB & TREE NURSERY

Have your stock farm or nursery in one of the most fertile valleys in the Saanich Peninsula with quick access to the Pat Bay Highway via paved secondary roads. This is 11.19 acres of level arable land with power to the site, a well, a small stable, and corrals. Adjoining parcels are also available. Offers on $149,000. Terms to good covenant.
477-1841 RON KERFOOT 652-2594
BLOCK BROS. REALTY LTD.

## 7.6 ACRES $37,500 SHERINGHAM POINT ROAD

The vendor has started to clear the building site on this gently rising acreage to take advantage of the views of the Straits and Olympic Mts. 431

290 FARMS FOR SALE and WANTED

**Green Acres**

HENDERSON REALTY
385-9741

SMALL FARM WITH POTENTIAL

17 acres with 2,000 ft. of river frontage. Located in sheltered and private area. Good 2 bedroom home in meticulous condition plus several good farm buildings. On city water plus private water supply for all out-door watering. Acreage is made up of 4 separate lots which could be sold separately if need should arise. A gravel pit on property has a possible revenue of about $150,000. Handy to schools, shopping and located 23 miles from downtown Victoria. Price $220,000 — Excellent terms. For further detail call anytime 385-9741.
BILL McCARTER BOB GIBSON
592-3970 658-5153

DOWN TO EARTH

At a down to earth price, a 2 acre seaview hobby farm in Central Saanich. Sprinkler irrigation system. Modern 2 or 3 bedroom full basement home with professionally landscaped grounds. Reduced to $99,500.
FRED SUTTON 652-1857

SUPERB SMALL FARM

Extremely high productivity due to an abundance of water. Presently supporting more than one dozen cattle. Three bedroom home, workshop and a large barn, plus farm machinery included in the price of $130,000. For full information on this new exclusive listing call: PETER BARDON, 592-2431, Lansdowne Properties Ltd.

FOR LEASE, 5 ACRES ON WALLace Drive, opposite Centennial Park. Contact 656-2636, 656-5739 or 656-4066.

293 GULF ISLAND PROPERTIES

MAYNE ISLAND
$7,900.00

Unbelievably good investment, this is a fine lovely quarter acre lot, with hydro, water and sewer available. Location only minutes from ferry in a treed parkiike development, perfect for retirement or summer recreation. Call:
477-1841 ROBIN ESTLIN 652-5886
BLOCK BROS. REALTY LTD.

PENDER ISLAND SITE
$13,800
Over ½-acre of treed land in the Magic Lake Estates. A good road right to it. Call JACK PETRIE, 598-3321 or at home 598-8736.
JACK MEARS
OAK BAY REALTY LTD.

WATERFRONT, 3,000 FT. AND appr. 40 acres with two beaches on south S.S.I. Ideal location, subdividable. Price $135,000. Phone F. C. Hully Real Estate at 592-3920 or 386-6552.

G A N G E S. LOT 156x106x182x102 level. Price $17,200. Phone 592-3920 or 386-6552. F. C. Hully, Real Estate, 620 View.

294 MAINLAND AND OUT OF PROVINCE PROPERTIES

40 ACRES NELSON

About 10 miles west of Nelson, B.C. Some clearing — Mostly timbered with stream through property. Asking $54,000.
JOHN EVANS
385-3435 477-4452

IDEAL

14.3 acres. Lakefront. Just 1 mile from Smithers. Land slopes gently. Second growth trees. Perfect recreation area. $24,500. Call:
JOHN HOLMS at 384-7521
BOORMAN INVESTMENT CO., LTD.
1111 Government St.

SPELL IT OUT

When you have something to sell, the easiest way to find a buyer is to spell it out in print! You do that by placing a low-cost Classified Ad in the newspaper, We'll help you telling our readers what you have to sell. Give us a call today, at 386-2121.

**PUBLIC NOTICE**

As of July 15, 1976, V.I.P. Limousine will be raising their tariff to $20.00 per hour with a two hour minimum, or $1.00 per mile whichever is greater.

## Deaths and funerals

305 DEATHS and FUNERALS

KRUGER — On June 8, 1976, in Victoria, Mr. C. George Kruger, aged 78 years, of 455 Superior St., formerly of Prince Albert, Sask. He leaves his wife Violet; 1 son, Robert of Edmonton; 2 daughters, Mrs. A. P. Friesen of Regina and Mrs. A. R. Campbell of Saskatoon; 7 grandchildren; 2 brothers, William and John in Saskatoon. He was a member of First United Church and was a member of the Masonic Order in Prince Albert, Sask.
Funeral service in First United Church, Quadra at Balmoral, on Thursday, June 10 at 10:00 a.m. with the Rev. Hugh Hunter officiating. Accompanied to Prince Albert, Sask., for interment. (Flowers gratefully declined. Donations, if desired, may be made to the Cancer Fund, 857 Caledonia Ave.) McCall Bros. Funeral Directors in charge of arrangements.

LANGTRY — Ida May in Victoria, B.C., on June 8th, 1976. Born in Roland, Manitoba, age 78 years. Survived by her husband, Nelson; a son, Robert of Victoria; and two daughters, Mrs. R. Ulyat (Ruth) of Carman, Manitoba; and Mrs. D. Segurdson (Shirley) of Arborg, Manitoba; also 8 grandchildren and 2 brothers, William of Victoria, and Raymond in Ontario.
Memorial service will be on Friday, June 11, at 11 a.m. in the Chapel of First Memorial, 4725 Falaise Dr. Rev. R. McPherson officiating (cremation). Flowers are declined with thanks, donations may be made to the Cancer Society, 857 Caledonia Ave. Arrangements by the Memorial Society of B.C. and FIRST MEMORIAL SERVICES LTD.

MARKOLEFAS — On June 8, 1976, in Victoria, Mr. John Merkolefas of 6 Alma Place; born in Greece. He leaves his wife, Popei; 1 son, George, and 1 daughter, Christina, at home; 2 brothers in Victoria and 1 brother in Greece; also 1 sister in Greece.
Funeral service in McCall Bros. FLORAL CHAPEL, Johnson and Vancouver Sts. on Friday, June 11 at 10:15 a.m. with the Rev. Father Photios Pentikis officiating.

McLEOD — On June 8, 1976, Allan McLeod of 2339 Dowler Place, age 76. He is survived by his loving wife Jean at the residence; 1 daughter, Jean; 3 sons, Tom of Calgary, John and Bill of Victoria; 6 grandchildren; 1 sister, Tilda MacDonald of Scotland; numerous nieces and nephews. He was a member of Trafalgar Branch No. 42, R.C.L.
Funeral service in McCall Bros. Chapel, Johnson and Vancouver Sts. on Friday, June 11 at 2:00 p.m. with the Rev. L. Butler officiating. (Flowers gratefully declined. Donations, if desired, may be made to the Cancer Fund, 857 Caledonia Ave.)

MILNE — Florence, May 28th, 1976, at Banfield Pavilion, Vancouver General Hospital, in her 93rd year. Survived by her son, John David Milne, Victoria; daughters, Mrs. O. (Olive) Kendall, Ottawa, Mrs. Charles (Betty) Weeks, Langley; her brother, David Deacon, Victoria; ½ great-grandchildren.
By request of deceased, remains to medical research. No flowers by request. Arrangements through First Memorial Services Ltd.

MURRAY — Accidentally in Halifax, N.S., June 4, 1976, Pte. Glen Scott Murray, age 22, of HMCS OJIBWA. Son of Mr. and Mrs. Thomas S. Murray, and one sister Mrs. B. A. Mohr, 9-1345 Craigflower Road, Victoria, B.C.
Memorial service in St. Andrew's Chapel, Naden, CFB ESQUIMALT, B.C., Thursday, June 10, 1976, at 2 p.m. with Chaplain E. Timmons officiating, followed by committal of ashes at sea. In lieu of flowers donations to: Royal Canadian Sea Cadet Rainbow Band, Box 12, Victoria, B.C.

MURRAY — In Victoria, B.C., on June 6, 1976, Mrs. Ann G. Murray, aged 56 years; born St. John's, Newfoundland, late residence, 401-885 Dunsmuir Street. She leaves her sons, Ken and Edward Murray, at the residence; her daughter, Mrs. G. (Carol) Bartz, Germany; three sisters and two brothers.
Service will be held in the Sands Mortuary Limited, "Memorial Chapel of Chimes", on Thursday, June 10, 1976 at 3:15 p., Rev. Father M. J. McNamara officiating. Flowers gratefully declined. Those so desiring may contribute to the Victoria Cancer Clinic, 1900 Fort Stree, Victoria, B.C.
SANDS — VICTORIA

SCHLENDER—Suddenly on June 8th, 1976, Mr. Ernest Schlender, aged 47 years, born in Regina, Saskatchewan and a resident of Langford, B.C. for the past 6 years, late residence, 313 Sabine Place, Langford, B.C. Survived by his loving wife, Hilda, and son, Ross, at home; brother, Walter Schlender, Vancouver, B.C. and his sisters, Mrs. Victoria Beckman, Calgary, Alberta and Mrs. Mary Dunn, Sidney, B.C.
Service will be held in the Sands Funeral Chapel of Heather, Colwood, B.C., on Friday, June 11th, 1976, at 11:00 a.m. Rev. David R. Stiven officiating. Flowers gratefully declined. Those so desiring may contribute to the B.C. Heart Foundation, 1008 Blanshard St., Victoria, B.C.
SANDS—COLWOOD

WARD—Delories Amelia of Sidney, formerly of Victoria, B.C. Suddenly on June 8, 1976 in her 81th year. Survived by her husband, Arthur, two sons, Kenneth and Reg, both of Victoria; 4 grandchildren and 7 great-grandchildren; also 2 brothers and 1 sister.
Funeral service will be held Thursday, June 10th, at 11:00 a.m. in St. Andrews Anglican Church, Sidney, B.C. Rev. R. A. Sansom officiating. Cremation. Flowers gratefully declined. Donations may be made to Queen Alexandra Solarium. Arrangements through the Memorial Society of B.C. and First Memorial Services Ltd.

309 IN MEMORIAMS

HARRIS — IN LIVING MEMORY of a dear wife and mother Hilda, who passed away June 9, 1972.
—Sadly missed and always remembered by her husband Gordon, daughters Thelma, Dorothy and son-in-law Glen.

JAMIESON — In loving memory of a dear wife and mother Margaret Jamieson, who passed away June 8, 1968. Time cannot erase the memory of the one we held so dear.
—Fondly remembered by husband John and daughters May and Sarah.

MacPHERSON — In loving memory of my dear wife, Florence Ann, who passed away on June 9, 1975.
"The mist may cloud the distant hills,
The fog engulf the river,
But momory's eye can see her still,
And will forget her never."
—Her loving husband Dugald McPherson.

MARTIN — In memory of a dear husband John (Pat) Martin. Passed away June 9, 1964. Forever remembered by his loving wife Frances and Family.

THEY SHALL GROW NOT OLD, AS WE WHO ARE LEFT GROW OLD. AGE SHALL NOT WEARY THEM, NOR THE YEARS CONDEMN. AT THE GOING DOWN OF THE SUN, AND IN THE MORNING, WE WILL REMEMBER THEM.
WITH GRATITUDE, SANDS.

310 FUNERAL DIRECTORS

INTERNATIONAL FLIGHT CARE
Specializing in forwarding to or from anywhere
WORLD WIDE FUNERAL INFORMATION SERVICE
call collect
or cable
"Mortuary Victoria"
A Division of Sands

Hayward's Thomson & Irving
Funeral Chapels
1625 Quadra St.
384-2612 — 386-3505

310 FUNERAL DIRECTORS

**Sands**
SERVING VANCOUVER ISLAND
WE CARE
Dedicated to service
Sensible Prices
SANDS FUNERAL CHAPELS
VICTORIA 388-5155
SIDNEY 656-2932
COLWOOD 478-3821
DUNCAN 746-5212
LADYSMITH 245-2331
NANAIMO 753-2032
Your seven community Chapels, Independently Family Owned and Controlled. Sands since 1912.

**McCall's**
THURSDAY
KRUGER, Mr. C. George
10:00 a.m.—FIRST UNITED CHURCH CHAPEL
READMAN, Mr. Percival
2:00 p.m.—FAMILY CHAPEL
FRIDAY
MARKOLEFAS, Mr. John
10:15 a.m.—FLORAL CHAPEL
McLEOD, Mr. Allan
2:00 p.m.—FLORAL CHAPEL
McCALL BROS.
Floral Funeral Chapels
385-4465

MEMBER BY INVITATION
NSM NATIONAL SELECTED MORTICIANS
SINCE 1908
VICTORIA, 388-5155
SIDNEY, 656-2932
COLWOOD, 478-3821
DUNCAN, 746-5212
LADYSMITH, 245-2331
NANAIMO, 753-2032
Removal And Service Arrangement
Covering Vancouver Island
A Division of Sands

CUNNINGHAM FUNERAL CHAPEL
1155 Fort Street
Phone 384-5512 or 384-6626
Offering dignified moderate service for all. Geo. S. Cunningham, owner, manager.

FIRST MEMORIAL SERVICES
Serving the Public and Exclusive Undertakers for the Memorial Society of B.C. 658-5244.

311 MONUMENTALS

STEWART MONUMENTAL Works Ltd.
ESTABLISHED 1896
Memorial of Distinction
Marble fireplace and tabletops
1402 May St. 384-3452

"The Finest in Craftsmanship"
MORTIMER'S MONUMENTS
633 DAVID ST. 383-6421
ESTABLISHED 1877

**NOTICE TO CREDITORS**
**In the matter of the Estate of Harold Percy Powell, retired business executive, late of 706-1035 Belmont Avenue, in the City of Victoria, Province of British Columbia, deceased.**
NOTICE IS HEREBY GIVEN that creditors and others having claims against the estate of Harold Percy Powell are hereby required to send them to National Trust Company, Limited, Corporate Executor, 1280 Douglas Street, Victoria, British Columbia, before the 15th day of July, 1976, after which date the Executors will distribute the said estate among the parties entitled thereto having regard only to the claims of which they then have notice.
DATED at the City of Victoria, Province of British Columbia, the 4th day of June, 1976.
NATIONAL TRUST COMPANY, LIMITED
By its solicitors,
ACHTEM, LAUGHTON & ALEXANDER

**BRITISH COLUMBIA HYDRO AND POWER AUTHORITY**
Invites tenders for supply of Janitorial services, Duncan District Office and District Lineroom.
Reference No. Q6-5162
Closing Date: June 17, 1976
Sealed tenders clearly marked as above-referenced will be received in Room 1026, B.C. Hydro and Power Authority Building, 970 Burrard Street, Vancouver, B.C. V6Z 1Y3 until 11:00 A.M. local time, June 17, 1976.
Details may be obtained from the office of the Purchasing Agent, 10th floor, 970 Burrard Street, Vancouver, B.C., V6Z 1Y3, telephone 683-8711, Locals 2577, 2560.

**NOTICE TO CREDITORS AND OTHERS**
**In the Matter of the Estate of LESTER ROSS WHITMORE, late of 889 Darwin Street, Victoria, British Columbia, Deceased**
NOTICE IS HEREBY GIVEN that creditors and others having claims against the estate of the above-named deceased are hereby required to send them to the undersigned Executor, c/o his solicitors, MESSRS. HEATH & COMPANY, 3371 Oak Street, Victoria, B.C., before the 30th day of June, A.D. 1976, after which date the Executor will distribute the said estate amongst the parties entitled thereto, having regard only to the claims of which he then has notice.
FRANKLIN GARFIELD WHITMORE,
Executor
By his Solicitors,
MESSRS. HEATH & COMPANY

**NOTICE TO CREDITORS AND OTHERS**
**IN THE MATTER OF THE ESTATE OF ANNIE LILY CUTBUSH, deceased, formerly of Glenwarren Private Hospital, 1230 Balmoral Road, in the City of Victoria, in the Province of British Columbia.**
NOTICE IS HEREBY GIVEN that creditors and others having claims against the Estate of the above deceased are hereby required to send them to YORKSHIRE TRUST COMPANY, attention Mr. R. A. Davidson, at 737 Fort Street, Victoria, B.C., on or before the 3rd day of July, 1976, after which date the Executors will distribute the assets of the said deceased amongst the parties entitled, thereto, having regard only to the claims of which they then have notice.
FREDA LILIAN NEWMAN and YORKSHIRE TRUST COMPANY Executors
By their Solicitors, Wilson, Hitch & Easdon, Victoria, B.C.

# ICBC Legal Fight Begins

OTTAWA (CP) — The legal fight over B.C.'s government automobile insurance plan opened before the Supreme Court of Canada Tuesday with 17 insurance companies attacking it on several fronts.

The legislation establishing Autoplan was designed to restructure the auto insurance business in B.C. to give the government a monopoly, argued Douglas Brown one of the lawyers for the companies.

He also said the legislation is unconstitutional because the auto insurance industry falls under the trade and commerce classifications of the British North America Act.

The BNA Act is the country's constitution and gives the federal government exclusive power to enact laws affecting interprovincial trade and commerce.

The B.C. government has submitted a brief arguing the industry comes under the BNA Act's property and civil rights section, which says the provinces have jurisdiction in that field

Chief Justice Bora Laskin told Brown the companies are national, even international, but the B.C. law does not try to prohibit them from writing contracts in other parts of Canada. It merely prevented them from operating in the one province.

Autoplan is a universal compulsory auto insurance plan enacted by the Barrett government in March, 1974. It put 183 private auto insurers out of business in the province.

The company lawyers also say the legislation has denied citizens the right to engage in the auto insurance business or to buy policies from companies other than the Insurance Corporation of British Columbia.

B.C. says the plan does not interfere in federal jurisdiction and does not conflict with any rights of citizens.

In 1974, the companies asked the British Columbia Supreme Court to declare the plan and its supporting legislation unconstitutional. The court denied the request and its ruling was upheld a year later by the B.C. court of appeal.

Quebec, Alberta and Saskatchewan all have intervened in the case to argue with B.C. The federal government also is involved, but only to protect its interests in the constitution.

The appeal continues today.

## INQUIRY DELAYED

A special human rights inquiry into Anne Bremer's discrimination charge against the Sooke school board scheduled to continue this morning has been postponed to an as yet unscheduled date.

The lengthy inquiry which began in January was delayed this time by the appointment of lawyer for Sooke school board, Louis Lindholm to head a five-man industrial inquiry commission formed to solve a nine-week strike between CUPE and Mid-Island Public Employees Association.

Lindholm has been representing Sooke school district superintendent Percy Pullinger and the board of trustees who were named in a complaint that Bremer was discriminated against when she was not hired as a teacher in Sooke district.

A date for continuation is expected to be set as soon as all parties can arrange a common meeting time.

## No Great City Rush For Olympic Tickets

Monday was the start of Olympic ticket pickup time at the T. Eaton Co. Ltd. but a spokesman said today there was no great panic to get them.

The reason, he said, was people have until Thursday, July 15 to redeem previously-purchased vouchers for actual tickets to the Games.

"We were prepared for a big rush. The bell went, the doors opened and only one guy walked in," the spokesman reported.

Out of about 450 people who have ordered tickets, about 86 have picked them up to date.

The Victoria and Vancouver Eaton stores are the only outlets in British Columbia.

Each ticket order is in a sealed envelope that carries the customer's voucher number.

The spokesman said Eaton's has a procedure to help people who have lost their vouchers and people who have moved away from Victoria can get their tickets picked up by a representative if identification is made.

Eaton's receives 10 per cent commission for sale of the tickets, the local store getting three per cent.

Nationally, the company has sold 721,344 tickets in Canada for a gross of $6,583-282.

Of the original world-wide total of 4½ million tickets for sale, there were more than 1½ million left unsold earlier this week.

There are plenty of tickets for team handball, and some basketball preliminaries. There are also some tickets left for the finals in soccer, field hockey and volleyball.

## Plane Sinks, Pilot Swims To Safety

A Yukon man was rescued shortly before midnight Tuesday on the shore of a small lake in which his float plane crashed and sank.

Joe Corcoran of Watson Lake left there Monday on a round trip to MacMillan Lake.

After leaving MacMillan Lake, Corcoran decided to set his Tayler Craft down on McLeod Lake, three miles north of MacMillan Lake.

A Pacific Rescue Co-ordination Centre spokesman at CFB Esquimalt said today that "he encountered some rough air and crashed on the lake. He jumped out and the plane sank. He swam ashore where he spent a rather cold night."

Prior to leaving Watson Lake, Corcoran had filed a 24-hour flight notification.

When he failed to return the rescue centre hired a Cessna 185 from Watson Lake to retrace Corcoran's route.

## Lawyers Discuss Evidence Change

Prominent Canadian legal experts will discuss the proposed new Evidence Act in a panel discussion at the annual meeting of the B.C. branch of the Canadian Bar Association at The Empress Thursday.

The legislation, if enacted, would replace the Canada Evidence Act and would permit admission of hearsay under certain circumstances, would modify the rules of privileged evidence between husband and wife, doctor and patient, lawyer and client and would consider the abolition of the oath in favor of a simple affirmation.

Heading the discussion will be Mr. Justice Antonio Lamer of Montreal, chairman of the Law Reform Commission.

Others on the panel will be Professor Neil Brooks of Osgoode Hall, Toronto; Ken Chasse, counsel for the federal department of justice; Mr. Justice R. Anderson of the B.C. Supreme Court; County Court Judge John Spencer of Vancouver; Judge Nancy Morrison, vice-chairman of the Labor Relations Board of B.C.; Harry Walsh of Winnipeg; Robert Hutchison of Victoria, regional Crown counsel Allan Melvin of Vancouver and moderator Bryan Williams of Vancouver.

The two-day convention is a joint session oof the Bar Association and the Law Society of British Columbia.

Registration began this afternoon and the first session starts at 9 a.m. Thursday. B.C. chairman of the Canadian Bar Association K. S. Fawcus will preside over the day's events. Featured speaker at noon will be Irwin Dorfman, president of the Canadian Bar Association.

On Friday the annual meeting of the Law Society of B.C. will begin under treasurer H. P. Legg. A panel discussion on malpractice and the professions will be held.

## Violence In Britain On Rise

LONDON (Reuter) — Britain's top policeman, Sir Robert Mark, today reported an increase in most types of crime and what he called a disturbing growth of violence in society.

Sir Robert, police commissioner for London, said in his annual report for 1975 that relationships between police and black youths are bad.

"There is a growing tendency, seen too frequently during the year under review, for groups of black people to react in violent opposition to police officers carrying out their lawful duties," he said.

Nevertheless, he said, there are areas where understanding has replaced mistrust and antagonism.

The 452,578 total of serious crimes in the last year represented a rise of 38,779, or nine per cent on 1974. In the last 14 years these indictable crimes have doubled and if the present trend persists the annual total will exceed half a million before 1980, Sir Robert said

He reporte.d that crimes of violence in the capital were up by 24 per cent over last year's figure, robbery cases up by 41 per cent and muggings up by 36 per cent.

Sir Robert referred in his report to an "undercurrent of violence which erupts into outbursts of vicious hooliganism."

Of police travelling on trains and buses to deter would-be trouble-makers, he said "there is evidence to suggest this has been the effect."

## Velodrome Terrorist Target?

HAMILTON (CP) — The president of the Montreal Firefighters Association has warned that the flammable plastic roof of the Olympic Velodrome is an invitation to terrorists and might lead to a major fire, according to The Spectator.

It quotes Jean l'Abbe as saying in a telephone interview from Montreal that 45 fire-fighters posted at the building would be able to do little to stop a fire or prevent a panic.

L'Abbe said the roof could be ignited by lightning, faulty wiring or even the sun.

He suggested that the roof be changed or that special paint be applied to retard flames.

The Spectator quotes Emile Therien, executive director of the Canadian Association of Fire Chiefs, as saying: "The roof is a product of poor planning and any terrorist with a small torch or incendiary device could start a holocaust."

The National Research Council has determined that the roof's material can be ignited in 67 seconds with a match.


IT'S KILSHAWS
1115 FORT ST.
AUCTION
FRIDAY at 7 P.M.
Modern
2-PCE. CHESTERFIELD STES.
OFFICE DESK.
CEDAR CHEST.
HALL STANDS
MAPLE BEDROOM STE.
RED MAPLE
WELSH DRESSER
CHINA CABINET
VICTORIAN SETTEE
Viking
COLOR TV (A-1)
White Lacquered
DINING STE.
(from Carolina)
Attractive W/Iron PATIO MARQUEE PATIO TABLE & 4 CHAIRS
SINGLE BEDS, CHESTS & DRESSERS, MATTRESSES
17 COMMERCIAL SCRUBBER POLISHERS WOODS LALONDE ETC.
2 PIANOS
FOLDAWAY BEDS, ETC.
KILSHAWS AUCTIONEERS LTD.
1115 FORT ST. 384-6441
For your sale or cash guaranteed appraisal call
KILSHAWS



Special Offer
FOR PRIVATE PARTY CLASSIFIED ADVERTISERS
Use this handy coupon to place your Classified Advertisement and save money.

Name .....
Address .....
.....
Phone No. .....
Signature .....

FILL OUT AND MAIL, OR DELIVER IN PERSON TO
SPECIAL OFFER
Victoria Press Ltd.,
P.O. Box 300,
Victoria, B.C.
V8W 2N4.

No. of Insertions ..... Amount Enclosed $.....
Your ad will run as soon as possible upon receipt of this coupon and payment, or please specify consecutive dates:
.....
.....
Classification Number ..... 10 WORDS MINIMUM

10 Words for 1 insertion in The Daily Colonist and Victoria Times: $1.00
10¢ for each additional word.
10 Words for 3 insertions in The Daily Colonist and Victoria Times: $2.50
25¢ for each additional word.
10 Words for 6 insertions in The Daily Colonist and Victoria Times: $4.00
40¢ for each additional word.

All ads must be of a private nature written in regular classfied style, and run on consecutive days.

SEND CHEQUE or MONEY ORDER
— NO REFUNDS —
This coupon valid until July 1, 1976

THE DAILY COLONIST AND VICTORIA TIMES

# Good Faith Queried at Pacific Press

VANCOUVER (CP) — Pacific Press Ltd. applied Tuesday to the British Columbia Labor Relations Board to determine whether current work stoppages constitute strikes and if unions are bargaining in good faith in a contract dispute.

The company's move followed a series of study sessions Monday and Tuesday that held up production of the morning Province and the evening Sun newspapers, which the company publishes.

The six unions belonging to the Joint Council of Unions are in a position to strike without strike votes, strike notice or strike authority. The company has already served lockout notice on the Joint Council Unions.

The Stereotypers Union has served strike notice on the company. The left the joint council in a jurisdictional dispute.

The study sessions began last week when union leaders met workers to discuss a company offer. Both sides returned to the bargaining table Monday and talks recessed after three hours with no date set for a resumption of talks.

The Joint Council of Unions said Tuesday it has reached an impasse in negotiations.

The company's offer last week included lump-sum payments up to $5,400 to individual staff members in return for eliminating restrictive work practices and accepting transfers of people between departments.

The unions have said they want the extra money applied to wages so higher rates will continue.

The company offer is tied to introduction of technological changes. It includes a general wage increase of slightly more than eight per cent for the first year from last Oct. 31, 7.6 per cent for the second year and six per cent for a third year — all of which would be within amounts allowed by the federal anti-inflation program.

The joint council said Monday that it might take a mediator of the stature of Senator Carl Goldenberg, a labor consultant from Montreal, to resolve the technological change impasse.

Dave Stinson, Pacific Press general manager, said the company favors this suggestion because Senator Goldenberg has the necessary reputation, knowledge, background and credibility.

## U Head Quits

NELSON (CP) — Dr. Val George has resigned as president of Notre Dame university here, effective immmediately. He has accepted a position at Northwest Community College in Terrace.

Dr. George refused to comment Tuesday on the situation at Notre Dame. The future of the university has been vague since the former New Democratic Party government announced last fall that the private university would become a public institution.

## BLOCKADE OFF

VANCOUVER (CP) — A possible blockade of the harbor at St. John's, Nfld., by the Greenpeace foundation to back demands that Canada declare a 200-mile territorial limit was cancelled Tuesday.

The blockade was to have been a joint effort of the foundation and the Newfoundland Fishermen's Union.

Bob Hunter, spokesman for the Greenpeace foundation, said the plans were cancelled because the announcement Friday of the 200-mile limit by the federal government is satisfactory to Greenpeace.

# Guards to Tell Whole Story

NEW WESTMINSTER (CP) — British Columbia penitentiary staff involved in an assault that ended a hostage-taking incident last year will tell the full story of what happened, a lawyer representing the guards said Tuesday.

Wally Lightbody told an inquest into the death of prison classification officer Mary Steinhauser, shot in the June 11 incident, that staff members "are prepared to come here and co-operate completely to clarify the facts."

Lightbody said Prison staff testifying before the previous federal inquiry into the incident testified in secret because they were afraid of harassment and reprisal inside the federal penitentiary.

"They have in fact been harassed," said Lightbody. "Four have undergone medical treatment for anxiety and stress and one has undergone surgery as a result of the incident."

Lightbody wouldn't name the staff concerned, or the nature of the surgery.

"These people now are coming here to tell the facts," said Lightbody, testifying before coroner Doug Jack on the third day of the inquest.

Prison personnel and prisoners involved in the 41-hour siege last year are scheduled to testify.

Prisoners Andy Bruce, Dwight Lucas and Claire Wilson all face charges in the incident that began when three knife-wielding prisoners took 15 hostages. The incident ended when a squad of guards rushed the hostage-holding area and a number of shots were fired.

Miss Steinhauser was fatally shot by a guard's bullet. A mix-up of the guards' guns has prevented officials from determining who fired the fatal shot.

Constable Leo Braniff of the New Westminster police force told the inquest Tuesday that none of the five .38-calibre revolvers used by the guards were loaded when he received them following the incident.

He said the spent shell casings, which could help identify bullets fired, would have to be physically removed from the weapons, and only five of the nine spent casings were recovered — all from a sixth weapon that was recovered a month later.


$1.20 won't BUY a Chesterfield

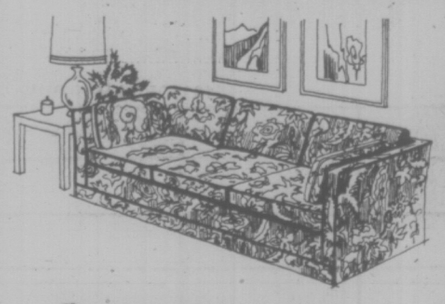

but it can SELL one!

It really can! An article of furniture sells easily with a brief, descriptive Classified Ad. When you replace furniture, sell your no longer wanted items through Classified.

$1.20 FOR TEN WORDS
One insertion in BOTH Victoria's daily newspapers!

PHONE 386-2121
Monday through Saturday 8 a.m. to 6 p.m.
Classified Advertising Dept.

Victoria's Two Daily Newspapers
THE DAILY COLONIST and VICTORIA TIMES



WAREHOUSE FOOD STORES

• 3475 QUADRA • 47 SONGHEES RD. • 877 GOLDSTREAM Langford • BURNSIDE PLAZA Burnside and Tillicum

LANGFORD AND BURNSIDE PLAZA STORES Open Sundays 10 a.m. to 6 p.m.

OPEN EVERY NIGHT 'TIL 9 SAT. 'TIL 6

PRICES EFFECTIVE AT ALL STORES WED., THURS., FRI., SAT.

We Reserve the Right to Limit Quantities Stock on hand only.

HOTHOUSE TOMATOES Local No. 1 Small LB. 37¢

WIENERS No. 1 Vacuum-Packed Skinless. LB. 69¢

BACON Lean, Sliced Rindless, LB. 1.19

HOTHOUSE LONG ENGLISH CUKES 2 FOR 49¢

SIRLOIN or CLUB STEAK Grain fed, grade A LB. 1.89

BARON OF BEEF ROAST BONELESS Grade A, Grain fed. LB. 1.49

Fresh, large CORN ON THE COB 6 FOR 79¢

FLOUR FIVE ROSES 20-LB. BAG With $10 Purchase or over. 2.29

Lean, Boneless PORK BUTT ROAST Grain fed, LB. 1.37

CELERY Fresh large stalks 2 FOR 49¢

Connor's SEAFOOD SNACK 3¼-Oz. Tin 39¢

HAWAIIAN PINE-APPLE Jumbo Size EA. 89¢

IMPERIAL MARGARINE Fit for a KING! 3 LBS. 1.49

Purina SEA-NIP DINNER Cat Food, 1 Kg. 99¢

KLEENEX FACIAL TISSUE 200s, Box 59¢

Master's PREMIUM DOG FOOD 10 Kg. 4.49

CREST TOOTH-PASTE 100M1 99¢

Kellogg's Frozen EGG-O WAFFLES Your Choice Regular, Blueberry, Bacon 59¢ PKG.

WILSON'S Oven-fresh daily! HOT DOG or HAM-BURGER BUNS DOZ. 59¢

Kraft Jet-Puff MARSH-MALLOW 11-Oz. 47¢

Kellogg's SPECIAL-K CEREAL 15-Oz. Box 99¢

Minute Maid Frozen ORANGE CONCENTRATE 12½-Oz. Tin 55¢

TANG Flavored CRYSTALS Orange Grape Lemonade PKG. of 4 89¢

GLAD STORAGE BAGS 25's 65¢

Rose Brand Hot Dog or Hamburger RELISH 2 12-Oz. Jars. 79¢

Green Giant Clark CREAM STYLE CORN OR PEAS Your Choice 3 14-Oz. Tins $1

BARBECUE BRIQUETTES 20-LB. BAG 2.49

Wilson's GREEN BEANS 4 14-Oz. Tins 89¢

Wilson's Finest ICE CREAM 4-Litre Pail 2.37

# LEBANON: A FUSE BURNS AGAIN IN THE MID-EAST

## Syria Objectives A Puzzle in Beirut

By DOUGLAS WATSON
Washington Post

BEIRUT — A week after Syria raised the stakes in Lebanon's civil war by sending its Soviet-built tanks rolling across the Bekaa Valley toward the centre of this little country, it is no clearer who the winners or losers will be.

For everyone wondering about the outcome of Syria's expanded military intervention here, there is a preliminary but also puzzling question: What objectives is Syria gambling to achieve?

The search for a clearer understanding of the Syrian objectives, which is being made by everyone from Lebanese President-elect Elias Sarkis to most taxi drivers here, is felt more necessary because of the irony of Syria's present situation.

Six years ago Syria invaded Jordan to assist the Palestinian commandos in their losing "Black September" battle with King Hussein's troops. Now, the Palestinians fear Syria is attempting a "Black June" for them here.

Lebanon's civil war began nearly 14 months ago with Syria aiding the largely Moslem leftist forces. But Syria in recent months has been siding with the predominantly Christian rightists, the first mission of Syrian tanks this week being to rescue rightist towns surrounded by the leftists.

Syria, a socialist state armed by the Soviet Union and for many years extremely hostile to the West as well as Israel, furthermore, appears to have moved into Lebanon with the tacit approval if not the open support of the United States and perhaps, even Israel.

### Several Theories

There are several theories expounded here to explain Syria's motives in moving its regular Army more deeply into the rugged Mount Lebanon range, in centuries past often a barrier to invaders.

Here are a few current possible explanations of Syria's objectives. Many observers here feel that at least several and maybe most apply.

The Syrians say they are in Lebanon as peacemakers, not occupiers, only trying to end the killing between their brother Arabs that has taken more than 20,000 lives. The well-controlled nature of Syria's military presence tends to support this claim.

Howver, of all possible explanations for Syria's intervention, this may be the one least believed by Lebanese on both sides of the front lines. Syria is well known for its aggressiveness, not its philanthropy to neighboring countries.

President Hafez Assad seeks to include Lebanon in a "greater Syria," the traditional view in Damascus that its power and influence should extend further across the fertile crescent than that of its ancient rivals, Cairo and Baghdad.

### Confederation Plan

Syria's closer co-operation with Jordan in the past year is regarded by many here as just the first step in a Syrian plan to create a confederation that eventually would tie Jordan, Lebanon and a new Palestinian state to Syria.

—As Jordan did in 1970-71, Syria seeks to crush or at least control the Palestinian commando forces which in Lebanon largely have been free to fight as they wished. Syria's firm control of the Palestinians within its own borders is noted.

If Assad really hopes to crush the Palestinian forces here, which Israel undoubtably would appreciate, it probably would be because the Syrian strongman wants a Middle East peace settlement which Palestinians could be counted upon to oppose.

—Syria has entered the civil war of its smaller neighbor because it fears that if the leftist forces win here, they will establish a government that not only would be in confrontation with Israel, but would, in comparison, make Assad's pragmatic regime appear perhaps too conservative and pro-Western.

This could be dangerous to the regime in Damascus, which doesn't want to be outdone in revolutionary rhetoric by extremists next door.

—Syria was prompted to move into Lebanon in alarm over the prospect of month after month of unresolved fighting creating a vacuum that would invite Israel to move into southern Lebanon, which Israel might claim she was doing to protect herself against the anarchy.

An Israeli occupation of the poor, agricultural Lebanon south of the Litani River would put her forces in strategic position to strike at Damascus by going around the Golan Heights, not over them, something any Syrian leader would want to prevent.

—Syria, bought off by U.S. foreign aid and promises of an Arab-Israeli settlement favorable to her, is carrying out U.S. orders in Lebanon.

This explanation contends that the United States is relying on Syria because it doesn't dare send U.S. Marines to Lebanon as it did in 1958, times having changed. However, it paints Assad as a weak leader who can be pushed around, not the impression one gets in Damascus.

### Smaller States?

—Lebanese leftist leader Kamal Jumblatt recently charged that Syria seeks to divide Lebanon into several even smaller states, including one for the Christians and one for the Palestinians.

No one —Syrians, leftist or rightists—says they favor such partitioning and they all may be telling the truth because it is not hard to recognize that such mini-states would face even greater economic problems than will Lebanon when the shooting finally stops.

—This explanation of Syria's increased presence in Lebanon maintains that for whatever reasons she initially ventured into the Lebanese mess, her leaders now find it easier to bull ahead than to accept the humiliation of quietly backing out.

This theory tends to predict that, like the United States in Vietnam, Syria will find that sending more troops into Lebanon does not assure victory, but only greater losses.

ASSAD
. . . Greater Syria?

ARAFAT
. . . do not disturb

RABIN
. . . Israel's approval?

## Israel Watches and Worries

By THOMAS LIPPMAN
Washington Post

JERUSALEM — A cartoon in a Jerusalem newspaper depicts a baffled Israeli soldier pondering recent events in the neighboring Arab countries. "Syrian troops fighting the PLO," he says in wonderment. "Egypt and Syria closing each other's embassies. I know in the end it'll work out bed for us. What worries me is, I can't see now."

### Over-Simplified

Though perhaps oversimplified, this is a good summary of current Israeli thinking. While enjoying the spectacle of the hostile Arab states thrashing about in a quagmire of their own making, the Israelis are also concerned about potentially serious long-range consequences of these events.

—By all accounts, the decision of Israel's leaders to stay out of the conflict in Lebanon, even after an overt military intervention by Syria, was the product of a carefully-weighed judgment that Israel had nothing to gain by taking action at this time, even if it were clear what action was possible.

### Not a Threat

In close consultation with the United States, which is relaying information from Damascus, the Israelis have decided that the Syrian presence in Lebanon presents no immediate threat to this country.

The Israelis also believe that intervention now would only benefit Yasser Arafat and his Palestinian guerrillas. As Prime Minister Yitzhak Rabin said last week, "There is no need for us to disturb the Syrian army while it is killing terrorists."

While the respite from Arab pressure is welcome, however, it would be wrong to believe that the Israelis are fiddling while Lebanon burns. There is deep concern here about the potential long-range effects of the struggle for control of that country.

### Grand Scheme

Most worrying is the possibility that the Syrians will eventually succeed in what the Israelis believe is their grand scheme of re-establishing a "greater Syria" with full political and military control over Lebanon. The current military moves are seen by some Israelis as the beginning of an effort to do by military force what the Syrians were unable to achieve by machination.

Former General Ariel Sharon, a well-known political figure, made this charge last week and accused the Rabin government of complacency in the face of the Syrian advance. The right-wing religious party newspaper Hatzofeh called for the government to re-examine its policy "lest the Syrians interpret its silence as a sign of weakness or acquiescense in a Syrian takeover of Lebanon."

Some defence ministry analysts are reportedly worried that the Syrians, while not directly menacing Israel at the moment, are still "creating facts" by their presence in Lebanon that will change the balance of power in the region.

If the Syrians succeeded in establishing themselves or some like-minded group of agents as the controlling power in Lebanon worrisome, it could have the effect of extending the zone of confrontation with the Arabs along the length of the border, the one place from which the Israelis have so far not been seriously threatened. Artillery installed in southern Lebanon would be within reach of major population centres in the Israeli north.

### Base for Missiles

More serious still, according to informed sources, is the possibility that anti-aircraft missiles would be installed in southern Lebanon. This, combined with the installation of similar missiles now being sought by Jordan in the northwestern corner of that country, would vastly and perhaps prohibitively increase the costs of an Israeli counterattack or Israeli air strikes in the event of any new war.

Thus Foreign Minister Yigal Allon said last week that it was not any one move by Syria but the "cumulative effect" that causes concern here. While few Israeli leaders appear ready to go as far as former Defence Minister Moshe Dayan, who said last weekend that Israel should drop any notion of intervening in the affairs of its Arab neighbors, the Rabin government has made clear that it is willing to wait for the "cumulative effect" to emerge before taking any action.

## Attack Jolts Soviet Strategy

By PETER OSNOS
Washington Post

MOSCOW — The Soviet Union's Middle East strategy suffered a severe setback last week when Syria sent thousands of troops into Lebanon just as Soviet Prime Minister Alexei Kosygin was arriving in Damascus to warn against such a move.

Only the Lebanese people, Kosygin stressed in a speech in Iraq Monday which was prominently published in the Soviet Communist Party newspaper Pravda, have the right to determine their country's destiny. "This," he said, "must be respected by everyone."

With Soviet-Egyptian relations at a low ebb and the overall Middle East situation jarred by the continuing Lebanese fighting, Kosygin's trip to Damascus — the first ever by a top Soviet leader — was intended to further the already close ties between the Kremlin and Syria.

Instead, Kosygin was soundly rebuffed at the outset and the rest of his stay, which ended Friday, had a distinctly hollow quality judging from reports here and the final communique. "We have been reminded again of the extent to which we cannot control our Arab friends," a senior Soviet commentator remarked privately.

Moscow's opposition to the expanded Syrian intervention stems primarily from its concern over the growing divisiveness among radical Arab elements. For more than a year now, the Kremlin has been trying to get its allies to agree on a unified policy towards resumption of the Geneva Middle East conference — the centrepiece of Soviet strategy for resolving the area's interminable crisis.

With the Palestinians and Iraquis, as well as the more moderate Egyptians attacking Syrian President Hafez Assad for his latest moves on top of other differences, Moscow's hopes for Geneva seem further from realization than ever.


EATON'S

**For the Hard of Hearing**

Unitron hearing aids can help nerve deafness and understanding. We supply batteries at no charge for the life of the Unitron rechargeable Hearing Aid at Eaton's.

Fourth Floor 382-7141

**GILSON'S MEATS LTD.**
MAYFAIR CENTRE 385-4742
Effective: Thurs., Fri., Sat. June 10, 11, 12

| | |
|---|---|
| GROUND BEEF | 57¢ lb. |
| SHORT RIBS Grass Fed | 57¢ lb. |
| BEEF SAUSAGE | 49¢ lb. |
| SIRLOIN and T-BONE Grass Fed | 1.69 lb. |
| TOP ROUND STEAK Grass Fed | 1.69 lb. |
| OVEN ROASTS Round, Sirloin Tip, Rump Boneless, Grass Fed | 1.59 lb. |

FREEZER BEEF
SIDES, A-1, lb. ..... 99c Grass Fed Sides, lb. 79c
HINDS, A-1, lb. .. 1.29 Grass Fed Fronts, lb. 69c

6-9



**sign on the dotted line**

With graduation almost here, a Schaeffer quality pen from the famous "White Dot" line is an excellent gift idea. Schaeffer "White Dot" pens come in a variety of styles. It's your choice from different ball point pens and fountain pens in a wide range of prices. But whatever your selection may be, you are assured of great Schaeffer reliability in every pen.

1.00 to 17.50

Stationery, Dept. 208, Lower Main Floor.

BUYLINE 388-4373

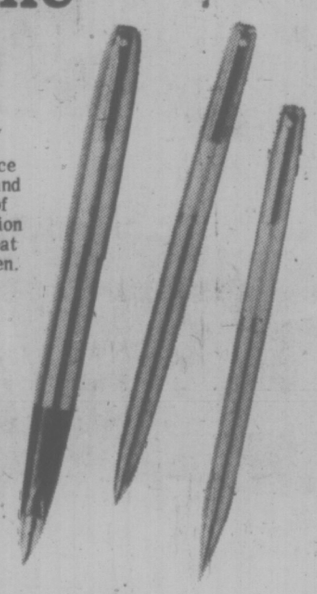

EATON'S



**You can now exchange your Olympic vouchers for your reserved Olympic Games Tickets.**

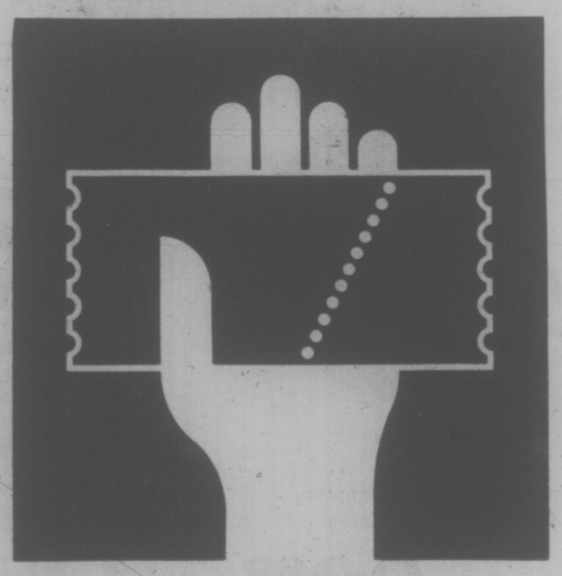

Until Thursday, July 15th, your reserved Olympic Games Tickets are ready and waiting for you, to be picked up at your convenience.

Because your tickets are reserved in your name, and already set aside in a sealed Voucher Envelope, you can obtain them anytime during the next weeks. They're easy to claim if you follow the simple procedures outlined below.

**Ticket vouchers**
To receive your Olympic Games Tickets you must present your Vouchers in person at the ticket counter. Official tickets only can be exchanged for your signed portion of the Voucher. There can be no refund on tickets or Vouchers. If you've lost your Vouchers, the ticket staff will help you fill out the necessary 'Lost Voucher' form.

**Ticket outlets**
You obtain your tickets from the Eaton outlet where you purchased your Vouchers. If you purchased your Vouchers at an Eaton Catalogue Sales Office, you will have already received a letter directing you to an alternative ticket outlet location.

**Identification**
Be sure to have some form of acceptable identification with you when you claim your tickets. This must be a valid driver's licence or a valid passport or a credit card displaying your signature or identification card showing both your signature and your picture.

**Check your Olympic Games Tickets**
You will receive your reserved Olympic Games Tickets in a Voucher Envelope in exchange for the Vouchers you hold. Check the tickets **inside** the Voucher Envelope with the information printed on the front of your Voucher **before** you leave the ticket counter. Remember, no corrections can be made **after** you've accepted the tickets in the Voucher Envelope and left the counter.

Remember, your Olympic Games Tickets are reserved for you. You can claim them during normal business hours from the appropriate Eaton store or other specified locations at **your** convenience.

EATON'S helping Canadians to be there as Montreal hosts the Olympic Games.

EATON'S
**downtown**

Store Hours, Daily: 9:30 a.m. to 5:30 p.m. Thurs. and Fri. Shop 'til 9:00 p.m.

# EXPERIENCE EATON'S CANON FAIR

## See. Try. Touch. Question. And Save in the bargain as prices are special on many Canon products during this 3-day fair

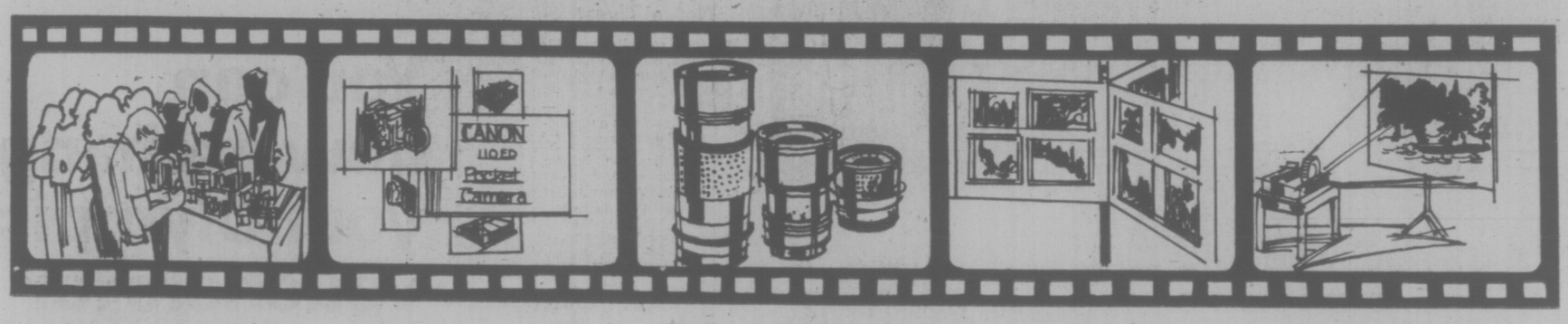


Canon Specialist Kevin Lee will be in Eaton's Camera Dept. to provide you with information and demonstrate the Canon products. Mr. Lee will be in the dept. Thurs. and Fri., 8:00 to 9:00 p.m., and Saturday, 10:00 a.m. to 4:00 p.m.

**See the cut away cameras EF and 110ED.** See advancement from early electronics to present computer-designed integrated circuitry.

**Special display of Canon products,** including many of the latest aspherical and special lenses from Canon as well as the elaborate F-1 system.

**Enjoy the picture gallery,** a display of color and black and white prints taken by professional photographers Bill Staley and Sandy Looy on Canon equipment.

**Learn about Canon before you buy** thanks to a special slide presentation at the counter explaining the advantages of Canon products.

**See Showing of a 16 mm film of Queen Elizabeth II on her visit to Canon Factory in Japan. Saturday only, June 12, 11:00 a.m. to 3:00 p.m. in Eaton's Broad St. Window.**

**Canon 110E pocket camera, easy to use, great photos**

**99.88**

Features a sharp Canon 26 mm f/2.7 lens, bright viewfinder, automatic exposure control. So you can take beautiful photos anywhere, anytime. Just use the Canolite ED cordless electronic flash when you need light for indoor pictures.

**Get a 310XL, the latest movie camera from Canon**

**199.88**

Slim, compact design has a bright full-information viewfinder, 220 degree shutter combined with the fastest f/1.0 3X zoom lens, battery check, power zoom and single frame. With soft pouch case.

**Use your handy Eaton account card and save on Canon now**

## Here's how to get 20.00 factory rebate on this Canon FTb camera at

# 279.88

All you do is mail your proof of purchase and warranty card and you'll get the 20.00 rebate from Canon. With fine quality FD 50 mm f/1.8 lens, match-needle full aperture metering and up to 1/1000 sec. shutter speed. Plus its own Eveready carrying case.

**Canon FTb/f1.4 lens** for professional results with the ultimate in light transmission. 329.88

### Canon lenses and flash systems are value priced

Canon lenses offer the latest in technical advances through the use of computers. Compact, lightweight, providing the ultimate in sharpness, contrast and color balance. From our selection.

**FD 28/2.8** Extra depth of field for scenics, closeup and candid photography. 154.88

**FD 35/3.5** For snapshots, group pictures. General wide angle photography. 112.88

**FD 135/3.5** A light, compact medium telephoto for mountains, sports and portraits. 124.88

**FD 200/4** Small and lightweight convenience for hand-held shooting. 174.88

**Exclusive CAT system** for automatic electronic flash with Canon FTb. 79.88

**Cameras, Dept. 512, Lower Main Floor**

**Canon—official camera of the 1976 Olympics**

BARRY KENNARD
2-6 pm C-FAX 1070

Victoria Times

93rd YEAR, No. 1 ★★★ VICTORIA, B.C., WEDNESDAY, JUNE 9, 1976 15 CENTS DAILY, 30 CENTS SATURDAY

7-DAY MONEY BACK GUARANTEE ON USED CARS
peter pollen ford

# Hospital Cuts . . . 'Or Bankruptcy'

By DON VIPOND
Times Staff

A government-imposed settlement on hospitals and one of their major unions is going to force layoffs, program cuts or "bankruptcy" unless the province boosts budgets, hospital spokesmen said today.

At Gorge Road Hospital, which cares for 300 long-term and 100 rehabilitating patients, there will probably be 35 or so relief staff out of work in any event as that hospital struggles to balance its budget.

Administrator Bill Morrison said today he had planned on recommending staff cutbacks of close to five per cent to a board meeting tonight. But legislation introduced by the provincial government Tuesday night may force him to increase the number.

If the board accepts his proposals, it would mean laying off some permanent staff but they would pick up relief assignments and might end up losing few o no working hours.

It is the relief workers, the equivalent of 20 full-time workers which probably means about 35 of them, who would bear the brunt of proposed cutbacks, Morrison said.

Layoffs, if they come to Victoria's two general hospitals, could be in much higher numbers. Spokesmen at Royal Jubilee Hospital have said this year 100 or more could be laid off if there aren't more operating funds. The hospital is still awaiting budget approval from the provincial government.

The contract settlement decreed by the province in a bill introduced Tuesday night gives the 16,000-member Hospital Employees Union a salary and fringe benefit increase of close to 15 per cent this year.

But the province has already told hospitals they will get only 8.5 per cent more than last year's approved

See HOSPITALS Page 2

## TRIP TO LONDON JUST KID STUFF

VANCOUVER (CP) — A 13-year-old boy from Burnaby returned here Tuesday after a free round-trip flight to London, England, the product of his small stature and the assumptions made by officials at Vancouver International Airport.

Jack Healy, Wardair regional manager, said Jim Dagnone probably was able to board the Wardair charter jet Sunday because "everyone assumed he was with somebody else."

Healy said the boy's small stature likely caused airport and airline employees to believe he was with an adult.

The boy was treated as a regular passenger for the flight across and it was not until he was going through customs at London that it was discovered he was "unauthorized."

Healy, who interviewed young Dagnone when he returned here, said he did not believe the boy had been trying to run away from home.

He said he probably was trying to get a look inside a big jet and once inside he decided to stay on and go for a trip.

"He said he wasn't sure whether it was London, Ont., or London, England," said Healy.

Wardair let the boy stay in a hotel used by the airline's crews, and then flew him back to Vancouver.

Healy said Wardair will not be billing the boy's father for the return trip charges, and most likely will not seek to recover the hotel and meal costs for the boy's brief stay in London. There will be no charges laid against the youth.

## Carter On The Brink

Jimmy Carter was poised today at the brink of a first ballot Democratic nomination for president, and President Ford narrowly led Ronald Reagan in the still close Republican race.

Carter, claiming at least 1,250 committed delegates to the Democratic national convention, says party leaders "as a general group" agree he will be the democratic candidate.

He said today he can pick up the remaining 373 delegates he needs for nomination without "making any deals with anybody."

In Tuesday's three primaries in New Jersey, California and Ohio, Carter chalked up only one win.

He took Ohio but lost — as expeceted — in California to Gov. Jerry Brown and in New Jersey to an uncommitted slate backing Brown and Sen. Hubert Humphrey.

Ford picked up victories in Ohio and New Jersey but lost the big California battle — again as expected — to Reagan.

Carter, is now almost 800 delegates ahead of the closest Democrat.

But Brown, declaring he had captured the momentum, said "I think we can win this thing."

On the record, Ford was less than 50 delegates ahead of Reagan.

Elated by his Ohio win, however, and having anticipated the California defeat, he said "we will win in Kansas City."

## PRINT WRIT

VANCOUVER (CP) — A writ challenging police fingerprinting of juveniles was filed Tuesday with the British Columbia Supreme Court. Harry Rankin, a Vancouver lawyer and alderman, said the damage action on behalf of an 11-year-old boy was launched against two city police officers for alleged false arrest and confinement last April.

Sheriff's deputies serve warrants on Alcan strikers

# Controllers Boiling

Times News Services

VANCOUVER — Air traffic controllers here meet today to decide their action in the revived threat of a national strike.

Western regional director of the Canadian Air Traffic Controllers Association John Marshall says that he is afraid the meeting will recommend uni-lateral walkout action.

He said that he will attempt to have a stabilizing effect on the meeting but is having trouble "keeping the lid on" B.C. members.

The strike threat was revived earlier this week with the resignation of John Keenan, head of a newly-appointed commission to investigate the question of bilingual air traffic control.

Creation of the commission by federal Transport Minister Otto Lang was a key factor in a recent contract ratification vote by the controllers, averting a June 1 strike deadline.

Following the resignation, association executives ruled that since the contract was not yet signed, even though it had been ratified, they would order another ratification vote. It is scheduled for next Monday.

Shortly after Keenan's resignation, CATCA President Jim Livingston had blamed Lang for being "incapable or unwilling" to protect the commissioner from political pressure.

Lang has said the government's plan is to expand the use of French in air traffic control at Quebec airports when and if safe procedures can be found.

## NEWS BRIEFS

### Senate Threat

**OTTAWA (CP) — Police are investigating a bomb threat to the Senate after receiving an anonymous telephone call.**

### Superport Bid

**OLYMPIA (AP) — An application seeking site certificate for a Port Angeles oil superport and a pipeline through Washington has been filed by Northern Tier Pipeline Co., it was reported Tuesday. The application was filed with the energy facilities siting council along with a certified cheque for $25,000.**

### 200-Mile Delay

**MEXICO CITY (AP) — Mexico has postponed application of a new 200-mile economic offshore zone along all its coastlines until July 31 to provide time for negotiation of fishing treaties and other adjustments. Mexico stretched its territorial water limits to 200 from 12 miles Sunday.**

### Fish Workers Strike

**PRINCE RUPERT (CP) — Fillet workers at the Prince Rupert Fisherman's Co-Op are off the job over differences on vacation and applications for leaves of absence.**

### Rail Strike Fades

**OTTAWA (CP) — Chances of a national rail strike appeared to dim today as one of the major unions involved has voted to accept recommendations of a conciliation commissioner's report. The Canadian Brotherhood of Railway Transport and General Workers Union voted 59.5 per cent in favor of the report.**

### Mail Hikes Set

**OTTAWA (CP) — Proposed increases in the rates for third-class mail and subsequent effects on such industries as Christmas card manufacturers will be announced before Friday, Postmaster-General Bryce Mackasey said Tuesday.**

# Strikers at Kitimat Facing Jail Sentences

Times News Services

VANCOUVER — The 1,800 striking workers at the Aluminum Company of Canada smelter in Kitimat, decided to risk court action Tuesday and voted 66 per cent to continue their strike. The vote defied a third British Columbia Labor Relations Board order to return to work, this one supported by the B.C. Supreme court.

Conviction on any contempt of court charges arising from non-compliance with the order could lead to heavy fines and jail terms of between six months and two years for anyone specifically charged.

Today is the seventh day of the work stoppage protesting pay increase limits by the federal Anti-Inflation Board.

Paul Weiler, chairman of the LRB, said the matter now has the same significance as a judicial injunction and is out of the board's hands.

The injunction has been served and any further action, in terms of criminal prosecution against individuals or damage suits against the union, now are in the hands of either the company or the attorney-general, he added.

Peter Burton, president of the striking Kitimat local, said "as far as the AIB is concerned, nothing seems fixed."

The smelter workers say there is a historical relationship between their wage rates and those of B.C. pulp workers who recently won a two-year increase in wages and fringe benefits of more than 25 per cent.

"It doesn't matter if we go to jail," he added. "It's more important to take on the company. At other places they get 20 to 40 per cent. We get eight per cent."

Burton, former business agent Laurie LeBlanc, former union president Tony Maderios, and other union executive members and shop stewards are included in a list of 51 individuals singled out in the latest LRB order. The list was supplied by the company.

The order requires specific action of the 51 to end the walkout which the board has declared an illegal work stoppage.

The board's latest order specifically orders the 51 not to engage in further strike activity and to report immediately to work when directed by the company.

The order also directs an end to all picketing and the dismantling of a union barricade set up along the road to the smelter.

It authorizes the company to seek damages from the union and its members because of the illegal strike.

The continuing walkout is the first union defiance of a

See STRIKERS Page 2

## WORDPLAY

Send your own WORDPLAY, care of this newspaper.

## DAILY INTEREST URGED

OTTAWA (CP) — The government intends to force banks and other deposit-taking institutions to calculate interest on a daily basis, officials of the consumer affairs department said today.

Currently, banks generally calculate interest on the minimum monthly balance in savings accounts.

This cheats people who draw their money out for a short time and so lose the interest because their balance is temporarily reduced, consumer affairs officials said.

# Airwest Pilots Walk Off Job

Management pilots today took over the flying of Airwest Airlines after 50 employees walked off the job, including union pilots.

The disruption caused a one-hour delay in the first two morning flights but the company said it was back on schedule for the remainder of the day.

The union, the Canadian Brotherhood of Railway, Transport and General Workers Union, says the company fired the leader of its negotiating committee after the signing of a new one-year contract.

The union said there had been five months of bitter sessions before a contract had been signed. Management spokesmen were meeting with union leaders in Vancouver in an effort to resolve the dispute.

A management spokesman said that, while the company was surprised by the union action this morning, Airwest had expected some type of disruption and had arranged to have a staff of six management pilots available to take over flights.

They would be able to maintain regular service for an extended period of time if necessary, the company said.

Airwest has 17 flights daily in each direction between Victoria and Vancouver.

Airwest runs a seaplane connection between the Inner Harbor and Burrard Inlet, near the Bayshore Hotel, and the 22-seat planes make the run in about 30 minutes.

Company president Norman Gold is in Australia and Airwest officials were trying to contact him to inform him of the labor disruption.

## Steel Strike On Mainland

NEW WESTMINSTER (CP) — Picket lines have gone up around 14 lower mainland foundries and steel fabricating firms after contract negotiations broke down with three unions representing over 1,000 of their employees.

Most of the striking employees are members of the International Association of Machinists and Aerospace Workers, local 692. The main issue in the dispute is wages.

## CUPE On Job

NANAIMO — Non-teaching staff returned to their schools today following action of Nanaimo School District to lift a lockout of Canadian Union of Public Employees Local 606.

The move was initiated as a show of good faith as a five-man industrial inquiry commission sits to resolve a strike-lockout of school and civic workers in Nanaimo and Ladysmith over the past 9½ weeks.

A union source said today's meeting could produce a memorandum of agreement between CUPE locals and Mid-Island Public Employers Association to accept binding arbitration of their dispute and permit civic employees to return to their jobs as early as Thursday.

Local 401 accelerated picketing Tuesday at civic buildings and recreation centres following Monday's Supreme Court ruling that school picketing must be nominal and not interfere with teachers and students entering buildings.

But this morning picketing at public buildings other than schools had returned to its former level.
at public buildings other than

## INDEX

Classified 386-2121
News 382-3131


| | Page |
|---|---|
| Births | 42 |
| Classified | 42-53 |
| Comics | 38 |
| Deaths | 53 |
| Entertainment | 36 |
| Family | 29-33 |
| Finance | 6, 7 |
| Gardening | 43 |
| Sports | 14-18 |


# Prepaid Deals, Door Sales Targets of Consumer Bill

By LIZ HUGHES
Times Staff

Legislation tightening consumer protection in the areas of prepaid accounts and door-to-door sales was introduced Tuesday by Consumer Services Minister Rafe Mair.

The legislation is meant to eliminate what Mair called the kind of "heart rending" cases such as an old couple saving money for a trip home and then finding there was no trip in the first place.

The prepaid-contract legislation also applies to businesses such as reducing salons, dance studios, health spas and self-defence schools which normally require customers to pay in advance for lessons or services.

Mair said such businesses will now be required to set up trust accounts and any prepayments by their customers will only be released as the business completes its side of the bargain.

A customer for those types of services also has seven days to cancel the contract, under the proposed legislation.

All prepaid contracts will be limited to a term of two years and an upper limit of $500.

If a business of this type shuts down or moves to a location inconvenient to the customer, a refund must be made for the portion of the contract unfulfilled. This section would also be used if, in the case of a reducing salon or health spa, the customer obtained a doctor's certificate saying that continued participation in the plan would likely endanger the customer's health.

The setting up of trust accounts in health spa operations will be allowed to be

See CONSUMERS Page 2

## HE'LL SUE GOYER, STOPFORTH SAYS

OTTAWA (CP) — Larry Stopforth, the senior public servant bounced by Supply Minister Jean-Pierre Goyer from an assignment to help buy a new military patrol plane, says he wants the minister to retract critical comment about him or he will sue. (See also Page 39.)

Stopforth, who represented Goyer on an inter-departmental project group for purchase of long-range patrol aircraft for the armed forces, was criticized in the Commons last Tuesday by the minister.

Goyer said he had been misinformed by Stopforth about financing details of a now-aborted plan to buy 18 Lockheed Orion planes.

# Syrian Army Halted

BEIRUT (UPI) — Leftist and Palestinian forces held off the Syrian army on three fronts today and Arab mediators tried to forge a cease-fire to end the fierce fighting between Syria, its rightist allies, and the left. (for background stories see page 55)

Syrian troops, who have been pounding leftist forces south and east of Beirut with tank and artillery fire, opened a third front today in the northern city of Tripoli, leftist reports said.

But the unexpectedly stiff resistance put up by Lebanese leftists and their Palestinian allies to Syrian tank attacks coupled with an Arab league decision to try to impose a cease-fire appeare to have halted the Syrian advance, at least momentarily.

Fighting in the central mountains 15 miles east of the capital, near the airport just south of Beirut and around the coastal cities of Tripoli and Sidon died down to sporadic exchanges of artillery and machine gun fire.

In the capital itself, however, rightist gunners now supporting the Syrian advance on Beirut, opened up on the leftist positions, Palestinian refugee camps and the leftist-held national radio. They blasted shops and office buildings in the uptown Hamra district, filling the streets with shards of flying shrapnel.

In Cairo, a conference of Arab foreign ministers called at the request of the Palestine Liberation Organization agreed to a resolution calling for a cease-fire in Lebanon, the withdrawal of Syrian troops and their replacement by a token joint Arab peace-keeping force.

An Arab ministerial team immediately flew to Damascus to seek Syrian Acceptance of the resolution.

## WEATHER

Tonight, Thursday: Cloudy, Showers

# Bombs Stopped Soviet Mutiny

By BERNARD NOSSITER
Washington Post

STOCKHOLM — In the small hours of last Nov. 9, the Storozhevoy, a Soviet destroyer armed with guided missiles, slipped from its berth at Riga and sailed west without orders.

The ship, one of the new Krivak class and part of the Baltic Fleet, had been in Riga helping celebrate the 58th anniversary of the Bolshevik Revolution. Some of its crew of 250 were undoubtedly left on shore, at liberty or sleeping off a binge.

The leaders of the mutiny on the Storozhevoy — for nothing less was taking place — probably counted on the festivities to give them extra time for escape. But, according to authoritative Swedish military sources who monitored the fantastic episode with radio and radar, the mutineers were cruelly disappointed.

Riga's harbor master turned in an alarm for the missing ship inside the 30 minutes that is standard operating procedure in the Russian navy. Naval headquarters ashore tried to contact the Storozhevoy by radio but received only silence. The puzzled commander sent planes out over the gulf to find the ship. It was located heading for the Irben Sound, the open sea and the Swedish island of Gotland.

Now Moscow had to be brought in. So excited were the Soviet military that they did not communicate in code but in the clear, in easily understandable Russian.

Moscow reacted vigorously. Riga was ordered to send out a task force and bring back the errant destroyer at any cost.

About 10 planes — Swedish sources are deliberately vague about the number their radar screens picked up — half of them Bears from the Maritime Command and half

See MUTINY Page 8

# TSE Industrials Remain Higher

AT TORONTO industrials remained fractionally higher in moderate mid-afternoon trading.

Volume of trading totalled 1.47 million shares by 2 p.m., down from 1.59 million at the same time Tuesday.

Declines outnumbered advances 173 to 150 with 52 issues unchanged.

Among industrials, Dome Pete gained ½ to $42½, Vulcan Industrial Packaging ¾ to $15½, Canadian Tire A ½ to $48¾, Inco A ⅛ to $32⅜ and Northern Telecom ¼ to $38¼.

Atco Industries A fell ¾ to $14½ and T.C. Bright A ½ to $7⅛, following a reported drop in year-end net earnings of 20 cents a share to 20 cents.

Bell Canada was down ½ to $47⅝, Hudson's Bay Oil and Gas ½ to $37¾ and Scott's Restaurants ¼ to $8.

Roman Corp. rose ½ to $16¾, Rio Algom ½ to $32½ and Brenda Mines ⅜ to $8. United Sisco dropped ⅛ to $8¾ and Western Mines ⅛ to $6½.

Ranger Oil Canada was up ½ to $17¾, Asamera ⅝ to $14⅜ and Universal Gas ¼ to $8. Ulster Petroleums slipped two cents to 83 cents and Merland Explorations 15 cents to $1.35.

## New York

AT NEW YORK the stock market crept ahead slightly Wednesday in one of the quietest sessions of the year.

Brokers noted no special news to push the market strongly either way—except perhaps for some tentative hopes that interest rates might be levelling off after their recent sharp rise.

They said there was no marked reaction among investors to developments in the Democratic and Republican presidential races Tuesday and today because they were going pretty much according to what Wall Street had expected.

There was, however, some favorable response in the market to California voters' rejection of a proposal to put stiff new conditions on nuclear power usage. Among stocks with uranium interests, United Nuclear climbed ½ to $29, Kerr-McGee 1¾ to $75½ and Atlas Corp. ½ to $5⅛.

Westinghouse Electric rose ⅛ to $15, in active trading, and General Electric gained ½ to $53. Both companies make equipment for nuclear power plants.

## Montreal

AT MONTREAL indices were generally lower in moderate trading. Volume at 2.30 p.m. was 65,700 shares compared with 99,700 shares traded up to the same time Tuesday. Power Corp. of Canada Ltd. A was up ⅛ at $8⅞, Inco A Ltd. ⅛ at $32⅜ and Canadian Pacific Ltd. ⅛ at off ⅛ at $23, Moore Corp. Ltd. $17¾. Imperial Oil Ltd. A was ⅝ at $41⅜ and Kaiser Resources Ltd. ⅛ at $13⅞.

## London

AT LONDON prices drifted lower in light trading Wednesday. The Financial Times index was down 4.5 to 379.9 in mid-session trading and slumped further to close at 379.2. Canadian issues were fractionally lower. Industrial and oil stocks eased while mining shares were steady.

## DIVIDENDS

**Alsoma Central Railway,** 18 cents, Sept. 1, record Aug. 6.

**Andres Wines Ltd.,** 15 cents, July 15, record July 2.

**Bay Mills Ltd., pfd. series A,** 15 cents, Sept. 15, record Aug. 31.

**Canadian Industries Ltd.,** pfd., 93.75 cents, July 15, record June 30; pfd., 93.75 cents, Oct. 15, record Sept. 15.

**Conn Chem Ltd., class A,** three cents; class B, three cents, both payable June 30, record June 15.

**Dalmys (Canada) Ltd., class A,** five cents, semi-annual; class B, 4.25 cents, semi-annual, both payable July 2, record June 17.

**Dominion Foundries and Steel Ltd.,** class A, 36 cents; class B, 30.6 cents, both payable July 1, record June 14; 4¾-per-cent pfd., $1.19, Aug. 1, record July 9.

**Harding Carpets Ltd.,** class a, seven cents; class B, six cents; class C, seven cents; class D, six cents, all payable July 2, record June 17.

**International Mogul Mines Ltd.,** six-per-cent pfd., 30 cents, July 1, record June 15.

**Maher Shoes Ltd., pfd.,** 15 cents, July 2, record June 15.

**Riverside Yarns Ltd., class A,** 12.5 cents, July 2, record June 18.

# TORONTO MARKET TRADING

In addition to Canadian Press stock reports, bond and mutual fund prices, market quotations also are supplied by the following firms or agencies: Investment Dealers' Association of Canada, Richardson Securities, Royal Bank of Canada, Pemberton Securities, A. E. Ames & Co., Annett Mackay Ltd., Bongard Leslie & Co. Ltd., and Vancouver Stock Exchange.

TORONTO 1:40 P.M. STOCKS
Distributed by CP
Toronto Stock Exchange—June 9
Quotations in cents unless marked $. z—Odd lot. xd—Ex-dividend. xr—Ex-rights. xw—Ex-warrants. Net change is from previous board-lot closing sale.

| Stock | Sales | High | Low | 1:40 p.m. | Net Chge |
|---|---|---|---|---|---|
| | A and B | | | | |
| A.G.F.M | 2000 | 190 | 188 | 190 | +2 |
| Abby Glen | 8300 | 55⅝ | 51⅝ | 51⅝ | |
| Abitibi | 3497 | 11⅞ | 11¼ | 11⅞ | |
| Abitbi 10 | 240 | 50⅞ | 50⅞ | 50⅞ | |
| Acklands | 100 | 13⅞ | 13⅞ | 13⅞ | −⅛ |
| Advocate | 2050 | 180 | 180 | 180 | |
| Afton Min | 100 | 5⅝ | 5⅝ | 5⅝ | −⅛ |
| Agnico E | 2197 | 490 | 485 | 490 | +5 |
| Albany | 3000 | 30½ | 30½ | 30½ | −½ |
| Alt East G | 1425 | 11½ | 11¼ | 11¼ | |
| Alt Energy | 4370 | 10½ | 10⅛ | 10⅜ | −⅛ |
| Alta Gas A | 3836 | 12½ | 12¼ | 12⅜ | |
| Alta G C p | 275 | 57 | 57 | 57 | |
| Alta G F | 3000 | 25⅝ | 25⅝ | 25⅝ | −⅛ |
| Alta Nat | 242 | 26⅝ | 26⅝ | 26⅝ | −⅛ |
| Alcan | 4857 | 24¾ | 24½ | 24¾ | +¼ |
| Algo Cent | 125 | 12⅝ | 12¼ | 12¼ | +⅛ |
| Algoma St | 175 | 28¼ | 28¼ | 28¼ | |
| All-Can B | 1000 | 230 | 230 | 230 | |
| Allarco Dv | 1600 | 12⅝ | 12¼ | 12¼ | |
| Alliance B | 2501 | 375 | 375 | 375 | |
| Alminex | 610 | 5⅝ | 5⅝ | 5⅝ | |
| Alum 3rd p | 100 | 26½ | 26½ | 26½ | +⅜ |
| Am Bonza | 13860 | 405 | 400 | 405 | +5 |
| Am Larder | 10000 | 19 | 19 | 19 | |
| Am Eagle | 4500 | 59 | 58 | 58 | −2 |
| Andres W | 150 | 10⅛ | 10⅛ | 10⅛ | |
| Ang CT 4½ | 250 | 23½ | 23½ | 23½ | |
| Ang U Dev | 2100 | 86 | 86 | 86 | |
| Aquitaine | 3730 | 22 | 21⅝ | 22 | |
| Argosy | 2000 | 11½ | 11½ | 11½ | −1 |
| Argus | 135 | 30 | 30 | 30 | |
| Asamera | 27000 | 14⅝ | 13⅝ | 14⅝ | +⅛ |
| Asbestos | 400 | 530 | 530 | 530 | |
| Ashland C | 100 | 10⅝ | 10¼ | 10¼ | |
| Atco A | 4850 | 15⅝ | 15 | 15 | −¼ |
| Atc Hard A | 1500 | 13½ | 13½ | 13½ | +¼ |
| BC Sugar A | 100 | 21¼ | 21¼ | 21¼ | |
| BP Can | 175 | 510 | 510 | 510 | +⅛ |
| Bad Boy | 110 | 315 | 315 | 315 | |
| Bank Mtl | 5221 | 15⅛ | 15 | 15⅛ | +⅛ |
| Bk Mtl r | 78714 | 15 | 14 | 14 | −½ |
| Bank N S | 2457 | 40⅛ | 40½ | 40½ | −¼ |
| Bankeno | 1900 | 190 | 185 | 186 | −4 |
| Baton B | 100 | 8¾ | 8¾ | 8¾ | −⅛ |
| Bell Canad | 11572 | 47⅜ | 47⅛ | 47⅜ | −½ |
| Bell A pr | 216 | 47 | 47 | 47 | −⅛ |
| Bell B pr | 285 | 47¼ | 47¼ | 47¼ | |
| Bell D pr | 250 | 49⅝ | 49⅝ | 49⅝ | |
| Bell 2.28 | 200 | 26 | 26 | 26 | |
| Bell Can W | 11650 | 390 | 380 | 390 | +5 |
| Beth Cop A | 7945 | 13¾ | 13¾ | 13¾ | +⅛ |
| Bl Hawk | 2000 | 24 | 24 | 24 | +1 |
| Block Bros | 3925 | 420 | 410 | 410 | |
| Border C | 200 | 215 | 211 | 211 | +1 |
| Bovis Cor | 10456 | 85 | 84 | 84 | −1 |
| Bow Valy | 7455 | 24⅛ | 23¾ | 24 | |
| Bralor Res | 2300 | 355 | 355 | 355 | |
| Bramalea | 150 | 55¾ | 54¼ | 54¼ | −¼ |
| Brameda | 7300 | 129 | 124 | 124 | +3 |
| Brascan A | 1836 | 10⅞ | 10⅜ | 10¼ | +¼ |
| Brenda M | 1000 | 58 | 8 | 8 | +⅜ |
| Bridger | 3300 | 57 | 6⅞ | 6⅞ | −⅛ |
| Bright A | 500 | 57½ | 7⅛ | 7⅛ | −½ |
| Brinco | 530 | 355 | 350 | 350 | −5 |
| BC Frest p | 165 | 334 | 34 | 34 | +1 |
| BC Phone | 850 | 12⅝ | 12¼ | 12⅝ | |
| BC Phone r | 5046 | 23 | 21 | 23 | +1½ |
| BCPh 4½ p | 210 | 545 | 45 | 45 | |
| BCPh 1956 | 235 | 48¼ | 48 | 48¼ | |
| BCPh 6.80 | 225 | 17½ | 17½ | 17½ | −¼ |
| BCP 7.04 p | 200 | 518 | 17¼ | 17¼ | −¼ |
| BCP 10.16 p | 100 | 26¼ | 26¼ | 26¼ | |
| Broul Reef | 4000 | 24½ | 24½ | 24½ | |
| Brunswk | 2500 | 5⅝ | 5¼ | 5⅝ | |
| Budd Auto | 400 | 55¼ | 5¼ | 5¼ | −¼ |
| Bulora Cor | 1000 | 20 | 20 | 20 | |
| Burns Fds | 170 | 10⅝ | 10⅝ | 10⅝ | −¼ |
| | | C | | | |
| CFCN | 336 | 8¾ | 8¼ | 8¼ | |
| Cal Pow A | 315 | 29⅝ | 29½ | 29⅝ | +⅛ |
| Cal P 10 p | 50 | 103½ | 103½ | 103½ | −1½ |
| Cal P 9.80 | 20 | 102½ | 102½ | 102½ | |
| Calvrt Die | 100 | 225 | 225 | 225 | |
| Calvert | 2000 | 20 | 20 | 20 | +2 |
| Cam Mine | 8250 | 42 | 41½ | 42 | +⅛ |
| Camflo | 400 | 9⅝ | 9½ | 9⅝ | |
| Camp RL | 440 | 524 | 24 | 24 | |
| Can Cem L | 1540 | 9½ | 9⅛ | 9⅛ | +⅛ |
| CDC pr B | 1381 | 9⅝ | 9⅝ | 9⅝ | |
| C Nor West | 8757 | 8¼ | 8⅛ | 8¼ | |
| C Pakrs C | 275 | 22⅞ | 22¾ | 22¾ | |
| Can Perm | 250 | 18 | 18 | 18 | −⅛ |
| CS Pete | 2950 | 330 | 325 | 325 | −5 |
| Can Trust A | 615 | 22⅝ | 22½ | 22½ | |
| C Trust 7⅛ | 1400 | 19⅝ | 19⅝ | 19⅝ | |
| C Tung | 300 | 400 | 400 | 400 | |
| C Cablesy | 140 | 17½ | 17½ | 17½ | |
| C Cable w | 900 | 215 | 210 | 210 | −5 |
| Cdn Cel | 430 | 6⅞ | 6⅝ | 6⅞ | +⅛ |
| CC Man A | 275 | 24 | 23½ | 24 | |
| C Curtis | 500 | 50 | 50 | 50 | −3 |
| C Ex Gas | 5350 | 395 | 385 | 390 | |
| C Hidrogas | 300 | 100 | 100 | 100 | −5 |
| C Homestd | 1100 | 6½ | 6⅛ | 6½ | +¼ |
| C Hydro | 2500 | 8⅜ | 8¼ | 8⅜ | −⅛ |
| Cl Bk Com | 2975 | 26½ | 26⅛ | 26½ | |
| CIL | 250 | 24 | 24 | 24 | −⅛ |
| Cl Powr A | 615 | 15½ | 15¼ | 15½ | +⅛ |
| C Lencour | 10000 | 12 | 12 | 12 | −1 |
| CLI Pete | 2154 | 14 | 12 | 12 | |
| C Malart | 17500 | 36 | 33 | 35 | −9½ |
| C Manoir | 200 | 5½ | 5⅛ | 5⅛ | −¼ |
| C Marconi | 23700 | 465 | 460 | 460 | −5 |
| C Merrill | 740 | 8⅞ | 8⅞ | 8⅞ | +⅛ |
| C Ocdental | 1020 | 13⅜ | 13⅜ | 13⅜ | +⅛ |
| CP Inve | 6915 | 22⅞ | 21⅞ | 21⅞ | −¼ |
| CP Inve pr | 570 | 44 | 44 | 44 | −½ |
| CP Ltd | 13641 | 17⅞ | 17⅝ | 17¾ | +⅛ |
| Cdn Sup O | 228 | 45⅜ | 45⅛ | 45⅜ | +⅛ |
| Cdn Tire A | 3659 | 48¾ | 48½ | 48¾ | +½ |
| C Utilties | 500 | 12⅝ | 12¼ | 12⅝ | +⅛ |
| CU 10¼ | 265 | 26⅞ | 26⅞ | 26⅞ | +⅜ |
| C Util w | 1240 | 365 | 365 | 365 | |
| CWN G 4 pr | 100 | 8½ | 8½ | 8½ | |
| CWN 5½ p | 28 | 10⅝ | 10⅝ | 10⅝ | |
| Canbra | 300 | 395 | 395 | 395 | |
| Candel Oil | 700 | 14 | 14 | 14 | +½ |
| Canron | 840 | 521 | 20¼ | 20¼ | −¼ |
| Caron 6 pr | 225 | 585 | 85 | 85 | |
| Capit Div | 1000 | 33 | 33 | 33 | |
| Cara | 300 | 5½ | 5⅜ | 5½ | |
| Carl OK | 3960 | 310 | 305 | 310 | +5 |
| Carl B p | 400 | 525¼ | 25 | 25¼ | |
| Carma A | 100 | 511½ | 11½ | 11½ | |
| Cassiar | 455 | 6⅝ | 6¼ | 6¼ | −⅛ |
| Celanese | 1000 | 5⅛ | 5 | 5⅛ | +⅛ |
| Celan 175 p | 225 | 16¾ | 16¾ | 16¾ | |
| Cent Pat | 1000 | 79 | 79 | 79 | |
| Chieftan D | 935 | 11¼ | 11 | 11¼ | +⅛ |
| Chromeco | 125 | 220 | 220 | 220 | −5 |
| Chrysler | 3126 | 19⅝ | 18⅞ | 18⅞ | −¼ |
| CHUM | 900 | 7¼ | 7¼ | 7¼ | +¼ |
| CHUM B | 25 | 9 | 9 | 9 | |
| C. S. 10¼ | 150 | 10¼ | 10¼ | 10¼ | −⅛ |
| Claiborne | 450 | 215 | 215 | 215 | |
| Coch Will | 550 | 31 | 31 | 31 | |
| Cominco | 2109 | 38½ | 38¼ | 38½ | +⅛ |
| Com Cap | 208 | 290 | 290 | 290 | |
| C Holiday I | 400 | 315 | 315 | 315 | |
| Compro | 200 | 16¾ | 6¾ | 6¾ | |
| Coniegas | 1600 | 57 | 55 | 55 | |
| Con Chm A | 400 | 56 | 6 | 6 | |
| Con Bath A | 690 | 535 | 35 | 35 | |
| Con Bath B | 250 | 34⅞ | 34⅞ | 34⅞ | |
| Con Bath p | 275 | 516 | 16 | 16 | |
| C Bath 68 w | 720 | 515 | 15 | 15 | +¼ |
| Con Bldg | 650 | 238 | 237 | 238 | +3 |
| Con Fardy | 5700 | 425 | 420 | 420 | −5 |
| C Merben | 4600 | 75 | 75 | 75 | −4 |
| C Morisn | 900 | 161 | 160 | 160 | −1 |
| Cons Prof | 2500 | 23 | 22 | 23 | −2 |
| C Rexspar | 3000 | 127 | 126 | 126 | |
| Con Distrb | 8600 | 385 | 370 | 370 | −15 |
| Cons Gas | 2790 | 12⅞ | 12⅛ | 12¼ | +¼ |
| Con Gas D | 200 | 521½ | 21½ | 21½ | |
| Control F | 200 | 290 | 290 | 290 | |
| Corby vt | 225 | 17⅞ | 17⅞ | 17⅞ | |
| Cornat Ind | 2000 | 425 | 420 | 420 | −10 |
| Cornat pr | 300 | 519 | 19 | 19 | −5 |
| Corp Food | 100 | 59 | 9 | 9 | |
| Coseka R | 11400 | 400 | 390 | 400 | +10 |
| Courvan | 3000 | 17 | 17 | 17 | +1 |
| Craigmt | 400 | 56⅛ | 6⅛ | 6⅛ | |
| Crwn Life | 427 | 548 | 48 | 48 | −½ |
| Crow Nest | 400 | 536 | 36 | 36 | |
| Crush Intl | 2000 | 58¾ | 8⅛ | 8¾ | +⅜ |
| Cuvier M | 500 | 95 | 95 | 95 | +3 |
| | | D | to | G | |
| DRG Ltd A | 400 | 5⅛ | 5⅛ | 5⅛ | |
| Dale-R pr | 200 | 56 | 6 | 6 | |
| Dalmy A | 300 | 59¼ | 9¼ | 9¼ | −¼ |
| Dean Dev | 500 | 58¼ | 8¼ | 8¼ | |
| Dson A | 250 | 56⅝ | 6⅝ | 6⅝ | |
| Debnld B p | 196 | 557 | 57 | 57 | +1 |
| Decca R | 1450 | 57⅞ | 7¼ | 7¼ | |
| D Eldona | 500 | 47 | 47 | 47 | −1 |
| Deltan Ltd | 1000 | 485 | 480 | 480 | −10 |
| Denison | 901 | 560½ | 60 | 60½ | +⅛ |
| Dicknsn | 2422 | 495 | 495 | 495 | |
| Digitech | 1000 | 55 | 55 | 55 | |
| Discovry | 500 | 60 | 60 | 60 | |
| Dist Tr A | 6400 | 395 | 395 | 395 | +5 |
| Dorfman I | 1425 | 480 | 475 | 480 | |
| Dome | 600 | 542 | 42 | 42 | |
| Dome Pete | 5650 | 542⅞ | 41½ | 42½ | +1 |
| D Bridge | 6630 | 535½ | 35¼ | 35½ | +¼ |
| D Citrs A | 200 | 5⅝ | 6⅝ | 6⅝ | −⅛ |
| Dofasco A | 990 | 528¾ | 28⅝ | 28¾ | +⅛ |
| Dom Store | 4700 | 515¼ | 15⅛ | 15¼ | +⅛ |
| D Textile A | 700 | 59¼ | 9¼ | 9¼ | +⅛ |
| Domtar | 7758 | 522¼ | 22¼ | 22¼ | −⅛ |
| Donlee M | 200 | 57⅛ | 7⅛ | 7⅛ | |
| Dunraie | 1000 | 12 | 12 | 12 | |
| Du Pont | 210 | 516⅞ | 16⅞ | 16⅞ | |
| E-L Fin | 230 | 56½ | 6½ | 6½ | |
| East Mal | 1700 | 200 | 198 | 200 | |
| East Sul A | 420 | 160 | 155 | 155 | −5 |
| Econ Inv | 400 | 513 | 13 | 13 | |
| Ego Mines | 500 | 60 | 60 | 60 | |
| Electro A | 125 | 55 | 5 | 5 | |
| Emco | 1600 | 58½ | 8⅝ | 8½ | +⅜ |
| Exquisite | 100 | 251 | 251 | 251 | −2 |
| Falcon C | 400 | 58⅛ | 8 | 8 | |
| Falcon | 560 | 537¼ | 37¼ | 37¼ | +¼ |
| Fed Ind A | 300 | 55¼ | 5¼ | 5¼ | −⅛ |
| Fidelity Tr | 200 | 355 | 355 | 355 | +15 |
| Fields S | 700 | 58¾ | 8¾ | 8¾ | −⅛ |
| Finning T | 150 | 513¼ | 13¼ | 13¼ | −⅜ |
| F Mar | 2180 | 47 | 47 | 47 | |
| Foodex S | 471 | 55¼ | 5¼ | 5¼ | |
| Ford Cnda | 100 | 583 | 83 | 83 | +1 |
| F Seasons | 200 | 350 | 350 | 350 | |
| F Sea A pr | 4100 | 55⅛ | 5⅛ | 5¼ | −¼ |
| F Season w | 240 | 110 | 110 | 110 | |
| Frencana | 2000 | 58½ | 8⅜ | 8½ | |
| Fraser A | 100 | 521¼ | 21¼ | 21¼ | |
| Frobex | 10000 | 9 | 9 | 9 | −½ |
| Fruehauf | 250 | 56¼ | 6¼ | 6¼ | |
| Gaz Metr | 700 | 56⅜ | 6⅜ | 6⅜ | −⅛ |
| Gen Baker | 700 | 55½ | 5½ | 5½ | |
| G Distrb A | 100 | 58 | 8 | 8 | |
| GMC | 2136 | 365 | 64½ | 64¾ | |
| Gerstar L | 170 | 522⅞ | 22⅞ | 22⅞ | −⅛ |
| Gesco Dis | 200 | 355 | 355 | 355 | −20 |
| Gnf Mascf | 3300 | 135 | 133 | 133 | −1 |
| Giant Yk | 295 | 56 | 5¾ | 5¾ | |
| Gibraltar | 100 | 57¼ | 7¼ | 7¼ | +¼ |
| Glendale | 500 | 140 | 140 | 140 | |
| Goldray | 2550 | 52 | 52 | 52 | |
| G Mckay A | 100 | 58¼ | 8¼ | 8¼ | +¼ |
| Graff G | 10725 | 534 | 34 | 34 | −⅛ |
| Granduc | 1600 | 150 | 140 | 150 | +5 |
| Gt Oil Sds | 100 | 55 | 5 | 5 | −⅛ |
| G L Nickl | 525 | 65 | 65 | 65 | −1 |
| GL Paper | 250 | 530⅝ | 30⅝ | 30⅝ | |
| Gt West S | 400 | 465 | 450 | 450 | −20 |
| G West wt | 300 | 145 | 145 | 145 | −5 |
| Guar Trst | 1742 | 55⅝ | 5¼ | 5¼ | −⅛ |
| Guar. Tr r | 22085 | 11 | 10 | 10 | −1 |
| Gulf Can | 6506 | 531⅜ | 31¼ | 31⅜ | +⅛ |
| | | H | to | L | |
| H Group A | 200 | 470 | 470 | 470 | +10 |
| Ham Tr | 1000 | 516⅝ | 16⅝ | 16⅝ | +⅜ |
| Hardee | 230 | 110 | 110 | 110 | |
| H Wood | 900 | 115 | 115 | 115 | |
| Hawker S | 1967 | 56⅛ | 6 | 6⅛ | +⅛ |
| Hayes D A | 145 | 56¼ | 6¼ | 6¼ | −⅛ |
| Holinger A | 912 | 536 | 35¾ | 36 | +¼ |
| Home A | 400 | 531⅜ | 31⅜ | 31⅜ | +⅛ |
| Horne Plt | 100 | 340 | 340 | 340 | |
| H Bramor | 550 | 295 | 270 | 295 | +10 |
| Howdn DH | 200 | 59⅝ | 9⅝ | 9⅝ | |
| Hud Bay A | 1365 | 519¼ | 19¼ | 19¼ | +⅛ |
| Hud Bay B | 100 | 519 | 19 | 19 | |
| H Bay Co | 1230 | 520 | 19⅞ | 19⅞ | −¼ |
| HB Oil Gas | 980 | 537¼ | 37¼ | 37¼ | −½ |
| Husky Oil | 3550 | 20⅝ | 20⅛ | 20⅛ | |
| Husky E w | 200 | 55⅝ | 5⅝ | 5⅝ | −⅛ |
| Hydra Ex | 500 | 24 | 24 | 24 | −1 |
| HAC | 400 | 517¼ | 17¼ | 17¼ | |
| ITL Ind | 600 | 102 | 102 | 102 | |
| IU Intl | 4525 | 510¼ | 10 | 10⅛ | |
| Imasco A | 385 | 525½ | 25¼ | 25½ | |
| Imasco A p | 275 | 305 | 305 | 305 | |
| Imp Gen | 100 | 250 | 250 | 250 | |
| Imp Oil A | 14599 | 523⅛ | 22⅞ | 22⅞ | −¼ |
| Imp Oil B | 500 | 523 | 23 | 23 | |
| INCO A | 10187 | 532½ | 32 | 32⅜ | +⅛ |
| INCO B | 600 | 532⅜ | 32⅜ | 32⅜ | |
| Indel | 288 | 514¼ | 14¼ | 14¼ | |
| Indusmin | 100 | 58½ | 8½ | 8½ | |
| Inland G p | 225 | 511 | 11 | 11 | −¼ |
| Inter-City | 2780 | 470 | 460 | 470 | −5 |
| Inter C B w | 600 | 260 | 260 | 260 | |
| IBM | 373 | 5248⅝ | 246½ | 248½ | +2½ |
| Int Mogul | 2050 | 250 | 250 | 250 | +1 |
| I Mogul A | 100 | 510⅝ | 10⅝ | 10⅝ | −⅜ |
| Int Obeske | 3000 | 12½ | 12½ | 12½ | −½ |
| Interpool | 500 | 510½ | 10¼ | 10¼ | −¼ |
| Int Pipe A | 2590 | 514⅝ | 14⅝ | 14⅝ | |
| Int Pipe w | 1500 | 36 | 35 | 35 | |
| Inv Grp A | 200 | 57½ | 7 | 7½ | |
| Jannock | 250 | 56⅞ | 6¾ | 6⅞ | +⅛ |
| Jannock A | 200 | 511½ | 11½ | 11½ | |
| Jannock B | 237 | 511½ | 11½ | 11½ | |
| Jelex | 5000 | 14 | 13 | 13 | |
| Keiser Re | 1500 | 513⅞ | 13¾ | 13¾ | −¼ |
| Kelk Kotia | 800 | 68 | 68 | 68 | −2 |
| Kaps Tran | 500 | 161 | 161 | 161 | −2 |
| Keen Ind | 125 | 210 | 210 | 210 | −5 |
| Keeprite B | 1200 | 59¼ | 9⅛ | 9⅛ | −¼ |
| Kelly D A | 200 | 55¼ | 5¼ | 5¼ | |
| Kelsey H | 100 | 511⅞ | 11⅞ | 11⅞ | |
| Kerr A A | 2660 | 513 | 13 | 13 | +⅛ |
| K Anacon | 233 | 19 | 19 | 19 | |
| Labatt A | 874 | 516¼ | 16⅛ | 16¼ | +⅛ |
| Labatt A p | 233 | 516½ | 16½ | 16½ | |
| Lacana | 3340 | 380 | 375 | 380 | |
| Lake Cent | 530 | 325 | 325 | 325 | +5 |
| L Shore | 220 | 215 | 215 | 215 | |
| Lakehead | 5000 | 33 | 30 | 30 | −3 |
| Lamb M A | 300 | 110 | 110 | 110 | −15 |
| Laurasia | 18000 | 50 | 47 | 48 | −4 |
| Lau Fin | 100 | 56⅝ | 6⅝ | 6⅝ | |
| Leigh Inst | 1300 | 205 | 205 | 205 | −5 |
| Leons Fcn | 100 | 58 | 8 | 8 | |
| Levy A pr | 100 | 56 | 6 | 6 | −¼ |
| Linc T w | 2200 | 350 | 350 | 350 | +25 |
| L.L. Lac | 250 | 140 | 140 | 140 | |
| Living w | 225 | 59⅝ | 9⅝ | 9⅝ | −⅜ |
| Lob Co A | 220 | 425 | 425 | 425 | −5 |
| Lob Co B | 200 | 430 | 430 | 430 | −10 |
| Lob Ltd Ap | 650 | 514 | 14 | 14 | |
| Lochiel | 2150 | 125 | 123 | 125 | +5 |
| Loeb M | 700 | 295 | 295 | 295 | |
| Logistec A | 300 | 205 | 205 | 205 | +25 |
| | | M | to | O | |
| MDS Helth | 945 | 205 | 205 | 205 | −10 |
| MEPC | 100 | 56½ | 6½ | 6½ | |
| MEPC p | 250 | 514 | 14 | 14 | |
| MH Cable | 223 | 510⅞ | 10⅞ | 10⅞ | +⅛ |
| Mclan H A | 1900 | 58¾ | 8½ | 8½ | −¼ |
| MB Ltd | 3805 | 521¼ | 20⅞ | 20⅞ | −⅜ |
| Madsen | 2000 | 47½ | 47½ | 47½ | −1 |
| Magna Int. | 400 | 516½ | 16½ | 16½ | +⅛ |
| Magneson | 500 | 235 | 235 | 235 | −5 |
| Magnetcs | 3000 | 64 | 63 | 64 | +3 |
| Majstc Wil | 600 | 226 | 226 | 226 | +1 |
| Man Bar | 1000 | 70 | 70 | 70 | |
| M Lf Gard | 210 | 521¾ | 21¾ | 21¾ | |
| M Lf Mills | 100 | 528¼ | 28¼ | 28¼ | |
| Maplex M | 800 | 365 | 365 | 365 | −10 |
| Marcane | 5000 | 14 | 14 | 14 | +1 |
| Maritime | 100 | 518 | 18 | 18 | |
| Mar. T. B6 | 250 | 59½ | 9½ | 9½ | +½ |
| Marchel F | 200 | 375 | 375 | 375 | −25 |
| Mass Per | 5995 | 527⅞ | 27¼ | 27½ | +¼ |
| Mas F A | 300 | 525¼ | 25⅛ | 25¼ | +⅛ |
| Mas F B | 1250 | 525⅛ | 25¼ | 25¼ | −⅜ |
| Matgmi A | 400 | 517½ | 17½ | 17½ | −⅛ |
| Mc Adam | 2200 | 36½ | 36 | 36½ | |
| Mc Intyre | 155 | 536½ | 36½ | 36½ | −¾ |
| Melton R E | 3400 | 55 | 480 | 480 | −20 |
| Mercantil | 695 | 516½ | 16¼ | 16½ | +¼ |
| Merland E | 3200 | 320 | 305 | 305 | −15 |
| Meta Uran | 1000 | 8 | 8 | 8 | |
| Mindamr | 1000 | 16½ | 16½ | 16½ | −½ |
| Minrl Res | 2310 | 155 | 154 | 155 | |
| Moffat A | 900 | 57⅞ | 7¼ | 7¼ | −⅛ |
| Molson A | 940 | 517⅞ | 17¾ | 17⅞ | +⅛ |
| Molson B | 250 | 516½ | 16½ | 16½ | |
| Mon Life | 500 | 526 | 26 | 26 | |
| Moneco A | 213 | 517⅞ | 17⅞ | 17⅞ | |
| Moore | 9605 | 541¾ | 41¼ | 41⅜ | −⅜ |
| Multi Acc | 750 | 275 | 275 | 275 | +5 |
| N BU Mine | 600 | 240 | 240 | 240 | −5 |
| NSI Mark | 2200 | 94 | 94 | 94 | |
| NaChrs I | 500 | 465 | 460 | 465 | +5 |
| Nat Trust | 190 | 516 | 16 | 16 | +⅛ |
| Neonex | 600 | 180 | 180 | 180 | |
| New Ath | 15500 | 7 | 6½ | 7 | |
| N Dimens | 1000 | 44 | 44 | 44 | |
| N Provid D | 500 | 17 | 17 | 17 | +1 |
| N York Oil | 5000 | 38 | 38 | 38 | |
| Nfld LP A | 150 | 510⅝ | 10⅝ | 10⅝ | |
| Nfld Tel A | 400 | 514½ | 14½ | 14½ | −¼ |
| Noranda A | 2494 | 537 | 36¼ | 36⅞ | +⅛ |
| Norbaska | 1000 | 20 | 20 | 20 | |
| Norcen | 3698 | 513 | 13 | 13 | −⅛ |
| Norcen B | 625 | 523¼ | 23⅛ | 23⅛ | −⅜ |
| Norcn 150 | 2100 | 523 | 23 | 23 | |
| Norcen w | 2350 | 230 | 223 | 223 | −13 |
| NC Oils | 44750 | 58⅝ | 8¼ | 8⅝ | |
| Nor Cf 260p | 225 | 526½ | 26½ | 26½ | |
| Nor Tel | 6954 | 538⅝ | 37⅞ | 38¼ | +¼ |
| NTecm B w | 300 | 517½ | 17½ | 17½ | +¼ |
| Northgat | 275 | 410 | 410 | 410 | |
| Northld | 2200 | 8 | 8 | 8 | |
| NW Util p | 100 | 541 | 41 | 41 | +¼ |
| Nowsco W | 521 | 516¼ | 16¼ | 16¼ | |
| Nu-Wst A | 950 | 517¼ | 17½ | 17½ | −¼ |
| Nudlama | 2000 | 26 | 26 | 26 | |
| Nufort Res | 2000 | 22 | 22 | 22 | +1½ |
| Numac | 700 | 511 | 10⅞ | 11 | +¼ |
| OPI Ltd | 1000 | 330 | 325 | 330 | +5 |
| OSF Ind | 230 | 345 | 345 | 345 | |
| Oakwood P | 2700 | 173 | 171 | 171 | −4 |
| Obrien | 500 | 89 | 89 | 89 | −1 |
| Ocelot Ind | 250 | 516 | 16 | 16 | |
| Orchan A | 400 | 280 | 280 | 280 | |
| Orlando | 100 | 10 | 10 | 10 | −½ |
| Oshawa A | 605 | 475 | 470 | 470 | |
| | | P | to | S | |
| Pac Coper | 500 | 106 | 106 | 106 | −3 |
| Pac Pete | 1106 | 531½ | 31¼ | 31¼ | −¼ |
| Paloma P | 146 | 195 | 195 | 195 | |
| Pamour A | 700 | 325 | 325 | 325 | −5 |
| Pan Centr | 283 | 95 | 95 | 95 | |
| PanCan P | 2850 | 524⅛ | 24 | 24 | −⅛ |
| Pafino N V | 100 | 514 | 14 | 14 | |
| Pe Ben O | 500 | 325 | 325 | 325 | |
| Pembin A | 150 | 405 | 405 | 405 | |
| Pembin B | 400 | 400 | 400 | 400 | |
| Pennant | 1532 | 5½ | 5⅛ | 5½ | |
| P Dept S | 3200 | 295 | 290 | 290 | −5 |
| Peyto Oils | 13000 | 5½ | 5½ | 5½ | |
| Phillips Cb | 200 | 510 | 10 | 10 | −⅜ |
| Pick Crow | 6000 | 16 | 16 | 16 | −2 |
| Pine Point | 100 | 531¼ | 31¼ | 31¼ | +⅛ |
| Pitts C | 250 | 5¼ | 5¼ | 5¼ | |
| Place G | 3600 | 43 | 41 | 43 | |
| Pominex | 1500 | 50 | 50 | 50 | |
| Pop Shops | 450 | 485 | 485 | 485 | |
| Pow Corp A | 1000 | 59 | 8¾ | 9 | +⅛ |
| Pow C 4¼ | 250 | 529½ | 29½ | 29½ | |
| Prado Exp | 1000 | 205 | 205 | 205 | −5 |
| Procomb | 1000 | 55 | 55 | 55 | +1 |
| Pre Cable | 6500 | 510⅝ | 10⅛ | 10¼ | |
| Preston | 516 | 515⅝ | 15 | 15 | −⅜ |
| Price Co | 224 | 515½ | 15½ | 15½ | |
| Prov B Can | 100 | 513⅝ | 13⅝ | 13⅝ | −⅛ |
| Pure Pet | 1200 | 450 | 450 | 450 | +5 |
| Q Mattgmi | 600 | 21 | 21 | 21 | |
| Que Tel | 900 | 516½ | 16½ | 16½ | |
| Que Tel r | 4000 | 22 | 22 | 22 | −2 |
| Ram | 3400 | 95 | 490 | 5 | +15 |
| Ranger | 15600 | 517⅞ | 17⅝ | 17¾ | +½ |
| Rank Org | 100 | 300 | 300 | 300 | +25 |
| Rayrock | 2200 | 65 | 65 | 65 | |
| Realty A | 100 | 300 | 300 | 300 | |
| Redstone | 22500 | 56 | 54 | 55 | +3 |
| Reed Pap A | 300 | 511⅞ | 11½ | 11⅞ | +¼ |
| Reichhold | 234 | 522 | 21⅜ | 21¾ | |
| Reitman A | 4000 | 513 | 13 | 13 | |
| Repub Res | 3000 | 140 | 135 | 140 | −5 |
| Revelstk | 100 | 512 | 12 | 12 | +¼ |
| Revnu Prp | 1000 | 78 | 78 | 78 | +1 |
| Rileys D | 2200 | 87 | 87 | 87 | |
| Rio Algom | 1990 | 532½ | 32 | 32½ | +⅞ |
| Roman | 4790 | 517 | 16¼ | 16¾ | +½ |

# City Hall Approves Of Mall Munching

Snacks and meals will be served to sidewalk diners on the Government Street Mall this summer, but the prospects for other forms of outdoor retail activity are still uncertain.

Victoria city council gave approval Tuesday to an application by Brand's Restaurant, 1009 Government, to place tables and chairs on the sidewalk outside its premises. Council also established the general guidelines which would enable four other restaurants on the five-block-long mall to extend their business out of doors.

Among the stipulations is one requiring that a minimum sidewalk width of eight feet — not necessarily one complete strip — be left unobstructed for pedestrians. The design of planters and awnings will also have to be approved by City hall.

Two bylaws specifically prohibiting any form of sidewalk selling will have to be amended to exempt the eating establishments, council's caucus meeting was told. But several aldermen said technicalities should not be allowed to delay approval, because the tourist season has already begun.

During the discussion Ald. Bob Wright, who helped draw up the guidelines for restaurants, sounded somewhat peeved when Ald. Bill Tindall argued that the mall policy should also encourage the sidewalk selling of "other niceties" such as fruit and flowers.

Tindall reminded council that the intention from the outset was to make the mall a "people place." To restrict commercial activity to five restaurants was "asinine," he claimed.

Wright replied testily that council was merely relaxing the former prohibitions against outdoor commercialism. It was a "first step on the journey."

In any case, he said, he had had no brief to investigate rules for fruit stalls and the like. And he doubted whether the Government Street merchants would be too enthusiastic about such a proposal.

"The taxpayers' money built that mall," said Wright.

"What mall?" Tindall sarcastically retorted.

In other business, council reaffirmed the present city policy of refusing all forms of advertising inside civic buildings and facilities.

Recreation manager Jack Morgan reported that two companies had approached him with advertising proposals. In a letter to council, he pointed out that some municipalities have found "in-house advertising" a lucrative source of revenue.

But aldermen agreed with Mayor Mike Young that the present policy should be adhered to.

The mayor noted that council had rejected a company's offer to install a scoreboard clock in the Memorial Arena, for which the advertiser would have paid all costs.

And Tindall said it was illogical for a city that had eliminated unsightly billboards to discuss bringing advertising indoors.

## Accident Victim Serious

A 42-year-old East Sooke man is in serious condition today in Victoria General Hospital after the car he was driving left the road six miles west of Sooke.

Sooke RCMP said Raymond Connell lost control of his vehicle Tuesday afternoon after passing a truck on West Coast Road. The car went onto the shoulder, sheared off a telephone pole and then travelled for a distance before going over an embankment.

# Furious Cabbies Denounce Bylaw

Victoria's taxi operators are mad at City Hall over a proposed new taxi bylaw which, they claim, will produce a big increase in running costs, result in substantially higher fares and force some smaller firms out of business.

Two of the toughest provisions in the draft bylaw will increase the taxi licence fee from $30 to $140 per year, and require that no taxi be more than three years old.

Of the 141 taxis now licensed by the city, 112, or nearly 80 per cent, are more than four years old.

Copies of the bylaw were sent to taxi operators for their written comments and reactions before the matter is discussed next Tuesday by council's Group A committee.

There were clear indications today that the briefs submitted will be angry and indignant.

"If we have to we'll do something under the law," said Dode French, manager of Island Taxi, 1400 Broad.

"We are simply not going to take this from City Hall. It's a matter of total absurdity."

Bill Burrow, co-owner of Esquimalt Saanich Taxi, 620 Admirals, said: "In a nutshell, it's bloody ridiculous. We are not taking this lying down."

Both pointed out that taxi vehicles are subject to annual inspections from the motor vehicle department, as well as quarterly inspections by city police when the latter are

They said it's not the age of checking meters.

a vehicle which matters as much as the care and maintenance it receives. A car only two years old could be in much worse mechanical condition than one 10 or more years old.

French noted that the city allows double-decker buses built 36 years ago to carry thousands of passengers every tourist season, apparently without any concern as to vehicle age or safety.

Burrow said better vehicles on used car lots now sell for between $3,000 and $3,500. To license, insure and put them on the road ready for taxi service would involve a minimum "package" of $4,000.

The capital costs involved in updating even a relatively modest fleet of four or five vehicles would be "astronomical," he complained.

The combined effect of the more-than-quadrupled licence fee and the vehicle age requirement will make a fare increase inevitable, French and Burrow predicted.

"We will not ask for, we will demand a huge increase," said French. Burrow sarcastically noted that the proposed licence increase "doesn't exactly" comply with the federal government's anti-inflation guidelines.

French was also angry about a bylaw stipulation that passengers must pay their fare in Canadian currency only. He said his firm accepts hundreds of U.S. dollars from tourists, and he can't see any reason why this shouldn't be allowed.

Other changes in the bylaw would bar taxi firms from carrying third-party advertising; and prohibit taxi drivers from smoking, drinking, playing "tape-recorded sounds" or tuning in to a radio station while driving passengers.

Cruising the streets for fares — for years a prohibited practice — will be allowed provided taxis obey the same traffic regulations as other vehicles. But their present two-minute exemption on parking meters will be retained.

An explanatory schedule attached to the bylaw says it is intended to limit the taxi business to serious operators, but the primary object is "to protect the public who will be using the taxis, and to maintain the good reputation which the city of Victoria has in this respect."

—Bill Halkett photo

**RUNDOWN PROPERTY,** whose owner has skipped to Yugoslavia, has annoyed 21 Vincent Avenue residents, including Duncan MacPhail (left) and George Childs.

# SQUAD CAR 38 YEARS OLD

The Saanich police department is getting a new car . . . a 1938 Ford similar to those used for highway patrols in the old days.

The vintage car is a gift from Saanich resident Lorne McNutt of 1416 Alan.

Police chief Bob Peterson said Tuesday a team of volunteers from the department and the municipality's technical staff will restore the Ford with the intention of using it in Victoria Day parades and on other occasions.

Peterson said McNutt has also offered to donate $500 toward the cost of refurbishing.

This is Saanich's 70th anniversary year and Peterson listed new programs and policies that have had the effect of reversing "the rather distant picture of a policeman in a car" to the more friendly image that was made when policemen pounded a beat.

One is the Crime Prevention Program, in which constables visit schools, making bicycle safety checks, taking part in school activities and talking with students on subjects ranging from vandalism and child-molesting to shoplifting.

At Tolmie elementary school, as an example, Constable Chris Bowles was invited to take part in the school's swimathon. He did, raising $45 in pledge money which he gave to the school for a pottery kiln and sports gear.

Peterson said the Neighborhood Watch program is also helping to show people the man—or woman—behind the uniform.

The first section of Saanich's Neighborhood Watch program has been completed, covering the Lodge, Quadra, Tattersall and Saanich Road area which contains about 670 homes.

"When you meet with 20 or so people in a home everything is more personal," Peterson explained.

He said the department had been given about 140 engravers, some from the B.C. Police Commission and others from service clubs.

"But we could use double that amount," he noted. The engravers are loaned to residents to mark their belongings.

# Neighborhood Eyesore Raises Saanich's Ire

Zika Zikov, owner of a rundown property at 344 Vincent Avenue, has skipped off to Belgrade, Yugoslavia.

He has left behind 21 angry neighbors demanding that Saanich council take steps to clear up what they call the unsightly property.

Council, however, is waiting for clarification on what legal procedures it can pursue.

The petitioners are demanding that Saanich "have the disgraceful and unsightly mess existing on the property at 344 Vincent Avenue cleaned up as it is an eyesore and neighborhood. This deplorable condition has existed for more than one year and we ask that something be done about it."

But with Zikov out of the country, who's going to pay the cost?

Municipal solicitor Doug Patterson said the solicitor-general's and the external affairs departments have confirmed Zikov is in Belgrade.

Municipal administrator Bill Tremayne reported to council this week that the department of human rights had arranged a meeting for May 21 so that Zikov could discuss his problems with the provincial electrical inspector and Saanich officials.

Zikov didn't show.

His neighbors want at least the yard cleaned up and Ald. Sandy Noel has suggested costs of doing this could be added to Zikov's tax bill. Patterson says adding such costs may not be legal.

Patterson, fire chief Harold Gains and Tremayne inspected the property May 25. Tremayne reported: "The grounds were untidy but did not appear to be in such a bad condition that it would be possible to invoke the Unsightly Premises Bylaw."

Zikov first ran afoul of council Feb. 2. At that meeting council ordered the house either brought up to standard or demolished after a period of 60 days.

Tremayne said at the time that charges against Zikov were being laid by both the municipal development engineer and the health department. Zikov had been forbidden to use the furnace. Power had been turned off.

Saanich inspectors reported that illegal work had been done in the house making it unsafe.

A bylaw ordering the demolition was to be drawn up if inspections by a professional engineer and a contractor confirmed the inspectors' findings.

But it is still standing — and the neighbors are angrier than ever.

## Chilly Boater Rescued

A cold and wet 14-year-old Saanich youth was pulled from the chilly waters after spending about 10 minutes clinging to the side of a small boat that capsized off Cormorant Point Tuesday.

Cameron Smith of 3919 Shorncliffe and two companions were fishing when their 12-foot aluminum boat tipped them into the sea.

Two of the youths swam to shore for help while Smith remained with the boat.

Roger Bishop of 4651 Vantreight said he knew the boys were out there, but didn't think anything of it until his neighbor John Smallwood of 4655 Vantreight ran over to his house saying one of the boys was in trouble.

Two two men got Bishop's boat and rowed out to where Smith was clinging to the over-turned boat.

Smallwood hauled the youth into Bishop's boat and they brought him to shore where Saanich police were waiting.

Bishop said today it was a dangerous situation as the tide was changing and rip tides off the point swirl around "like water draining from a bathtub."

The water was cold and there were no lifejackets on board, he said.

Bishop, who later recovered the aluminum boat, said it apparently doesn't belong to the youths. If anyone wants to claim it, he is keeping it in his boathouse.

# Preserve Older Homes—Mayor

Victoria city council must urgently consider how to prevent the demolition of older single-family homes which are still structurally sound, Mayor Mike Young told aldermen Tuesday.

The mayor expressed concern about the number of demolition permits being issued — 26 in the last month alone — and said one of the major causes appears to be the incentives offered to developers under federal and provincial housing programs.

"In essence they (senior governments) are subsidizing the developers, who have succeeded in capturing the market," he said at council's weekly caucus meeting.

"They are moving into areas where they can still pick up land at a fairly low cost. Unfortunately, this is really amounting to a wholesale destruction of our existing housing stock."

Young said earlier that day he had walked down Burdett Avenue and passed five of the "condemned" homes which were still in good condition.

Council referred the matter to a meeting next Tuesday when it will also discuss, with members of the Heritage Advisory Committee, the problem of preserving heritage buildings.

A recent report from city solicitor Jakob de Villiers pointed out that the city's powers under the Municipal Act are confined to regulating demolitions, but it cannot prohibit them.

De Villiers said one solution would be to ask the provincial government to amend the legislation, allowing municipalities the right to withhold demolition permits.

Another would be to designate more individual buildings as heritage structures. Bylaws imposing such designated status effectively protect the buildings concerned against demolition or any other structural changes.

## SHIP MOVEMENTS

**NAVY**

Mackenzie, Qu-Appelle and Yukon in Portland, no return date listed; Gatineau and Kootenay in Vancouver returning 5:30 p.m. June 12; all other ships in port.

**MARINE SCIENCES**

Parizeau in Winter Harbor, Richardson in Ucluelet area, Vector at Port Alice, Pandora II en route to Cobb Seamount.

**max low**

# Is a Cannon Ball the Answer?

Fed up with the Son of Wacky and his Socreds?

Disgruntled with Mayor Mike Young?

Then why not buy a cannon, point the thing toward the Legislative Buildings and City Hall in turn and level the lot? A little radical, perhaps. But it could be the answer, you know.

Of course, it wasn't the answer for poor Guy Fawkes, who failed miserably while trying to blow up King James 1 and the British Houses of Parliament way back on Nov. 5, 1605. But then, perhaps a cannon would work a whole lot better than Guy's fizzled crackers.

And I know where you can get a pretty good buy on a piece of artillery that just might do the job. No, really!

You know, there are many of us in Canada who delude ourselves into thinking that it's only the Americans who are gun-crazy. And that only south of the border can one order by mail military-style firearms and enough ammunition to run gleefully amok.

But no. Read on.

An intriguing publication turned up this week addressed to a Times staff member, who the circulation head of the intriguing publication presumably figures is the gun-totin' type.

Entitled Canada Gunsport and carrying the sub-heading "For Professional and Enthusiast," the monthly paper sells for 50 cents a copy and is published in Willowdale, Ont.

Its articles and editorials, of course, glamorize shooting in all forms and with bullets of all shapes and sizes, and are heavily slanted against any tightening of gun controls in Canada. But it's the advertisements that really hit you.

Under the headings "Full Size Artillery!" and "Remember the Alamo," there's a picture of a cannon — a modern reproduction (according to the ad) of the six-pounder smoothbore cannons used by the small Texas army against the superior forces of General Santa Anna of Mexico at San Jacinto.

Built by Texas gunsmiths, these cannons (four feet long, two feet and two inches high and weighing 140 pounds) fire six-pound cast lead balls.

When you send to Willowdale for your cannon, the accessories it comes with include complete shooting instructions and a ramrod spark swab. And at slight extra cost you can purchase the moulds to make your own six-pound cast lead balls, a Shepherd's Safety Crook, and a worm sighting wedge, whatever that may be.

The suggested powder load is "a quarter-of-a-pound FG (or 6 coarser), black powder only. I know all you cannon-shooters will know what that means. And your new cannon will be able to fire a six-pound ball or a concrete can, says the ad.

Now, they should be able to make a pretty mess of either the Legislative Buildings or City Hall. But if they don't, never fear. The ad boasts "satisfaction guaranteed or money refunded" so you can ask for your $697.50 back.

Should you, of course, not have the horsepower needed to tow a piece of artillery of such magnitude to within range of its target, you could send, instead, for a weapon that would enable you to do some closer legislative infighting.

"Now in Canada," the ad says, is a sub-machinegun that comes supplied with one 20-round magazine for $545.

And, in case you don't make enough mess of enough people all in one go, you can buy extra 40-round drum mags for $50.

"This is not a cheap imitation!" claims the advertisement. "This is the famous Thompson, now reintroduced — original Thompson quality in 1976!"

The "caliber .45 ACP semi-auto carbine" is, says the ad, "unbelievably accurate."

Oh, I believe them.

It is, the test continues, a legal semi-auto carbine with no registration required at present.

"In spite of pending legislation, this item has had fantastic Canadian reception," the paper says.

Now perhaps I am not a very good example, because it might be silly but I've always thought of guns as rather dangerous things.

But you might look through this publication — Canada Gunsport — and see all the ads for the different kinds of rifles and handguns (many of them certainly not meant for hunting) and think about ordering one.

Then you might be a little apprehensive because you're not sure how to handle it. Never fear! Canada Gunsport has an answer for that one, too.

For, as another ad points out explicitly, you can send for a book called the "Mercenary's Manual."

"There is no formula for an instant soldier," says that ad. "But a fit, intelligent man can make himself a valuable and survivable soldier with a little work, study and practice, using this book."

Among other things, the manual deals with "advanced information on small arms, explosives, booby traps, camouflage, small unit tactics, tracking, first aid, evasion and more."

Lovely! Just what we Canadians need.

With that lot, the crowd at the Buildings or down at City Hall would never know what hit them . . .

# Lawyer Hits Police Methods As 'Far Beyond the Normal'

Victoria lawyer Harold Turnham said Tuesday in Victoria provincial court that police went "far beyond the normal" in an undercover operation against his client — but Judge William Ostler said police methods "have to be tailored to the situation."

The case involved Donald Neil Buckner, 29, of 877 Ellery, who pleaded guilty to a charge of trafficking in heroin May 6 when he sold 24 capsules to an undercover policeman for $425.

Prosecutor Gordon Macdonald said the money actually changed hands April 23 when Buckner gave the undercover man 24 capsules of what turned out to be a white powder. He said the undercover man later complained he had been "ripped off" and the heroin capsules were substituted May 6.

Macdonald also said Buckner had a record of five convictions since mid-1964 but only one in the past 10 years and none for drug offences.

Turnham said there was more to the story than the prosecutor's facts and "the police have gone to some lengths to bring this man to the point that he is at now."

Some weeks before April 23, said Turnham, Buckner was introduced to the undercover man by a person "who evidently works with the police." He said an arrangement was made for Buckner to witness a deal between the undercover man and the third man "as a cover" for the agent.

The undercover man tried repeatedly for several weeks to contact Buckner at the latter's home, said Turnham, and then "the plot thickens at the point" where the third man suggested the ripoff to Buckner.

Between April 23 and May 6, said the defence lawyer, Buckner "was importuned in no uncertain terms (by the undercover man) to make good ... there were veiled and unveiled threats ... veiled threats about Buckner having a family in town."

Turnham said Buckner faced "a desperate situation ... he wanted to get him off his back ... he did not have access to large amounts of drugs." Buckner offered a stereo set but that was turned down.

"I agree that perhaps the use of undercover agents is a necessary technique to be employed but, in this case, it went far beyond the normal type of situation ... the approach in a pub where the heroin is sold more or less spontaneously," said Turnham.

Ostler said methods of police and their undercover agents "have to be tailored to the situations which they encounter and sometimes, when people are particularly wily and elusive, the methods have to be adjusted to fit ... and it is in the public protection that it is so.

"I recognize that sometimes these seem like pretty underhanded methods but they are undercover people and they are doing a job for the public good."

The judge said police persistence with Buckner "must have stemmed from the fact" they felt he was a dealer, although there was no indication he had been one for any length of time, and the result seemed to prove them right.

"The methods have to be tailored to the situation that the police find. I can't feel that there can be too much criticism about police work in these circumstances. They have to act in this way on occasion."

Turnham said Buckner "is prepared to take his medicine ... he knows very well he will go to jail." But Ostler decided to "consider what you have said" and will announce sentence today.


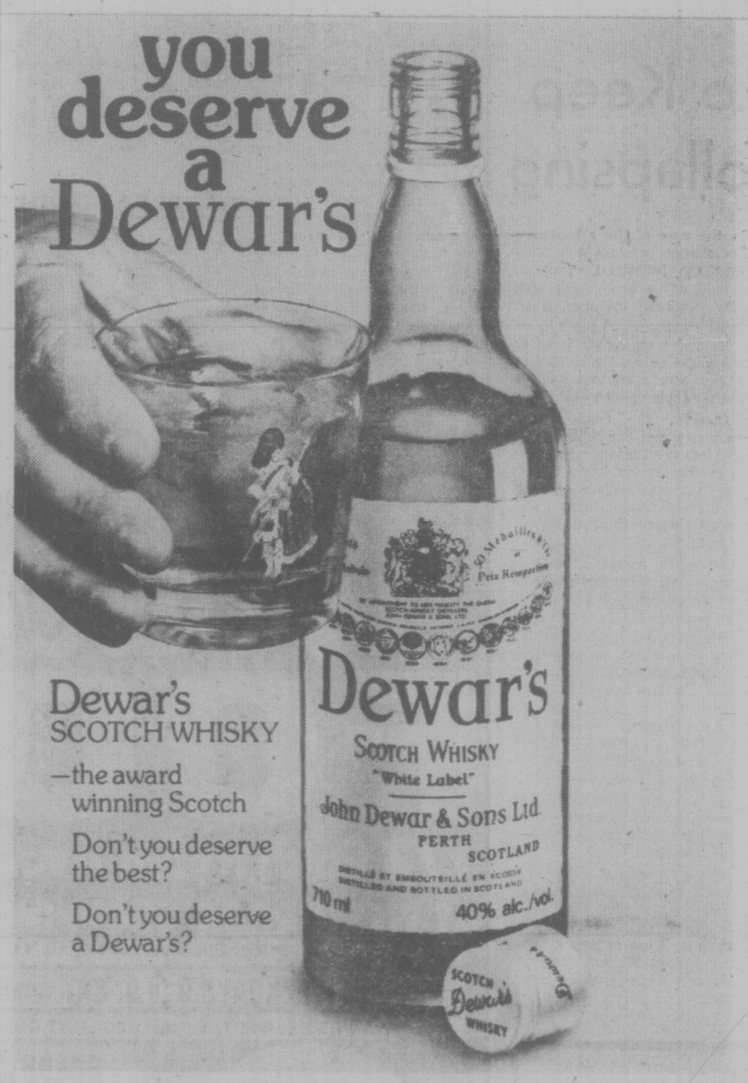


WIG SALE

Instant Glamour

*Flair*

With such an elegant look you can go anywhere, anytime. One of our classic styles — so easy to care for — and the price is right.

Sale Price 33.00

*Romance*

In contrast — this ultra-feminine cascade of soft waves and curls for those romantic evenings.

Sale Price 37.95

*Woodward's Wig Bar, Cosmetics, Main Floor*

Our wig stylists will be in attendance to help you choose your right style and color.

Woodward's

FATHER'S DAY JUNE 20

Sale of Brand Names for Dad at Woodward's

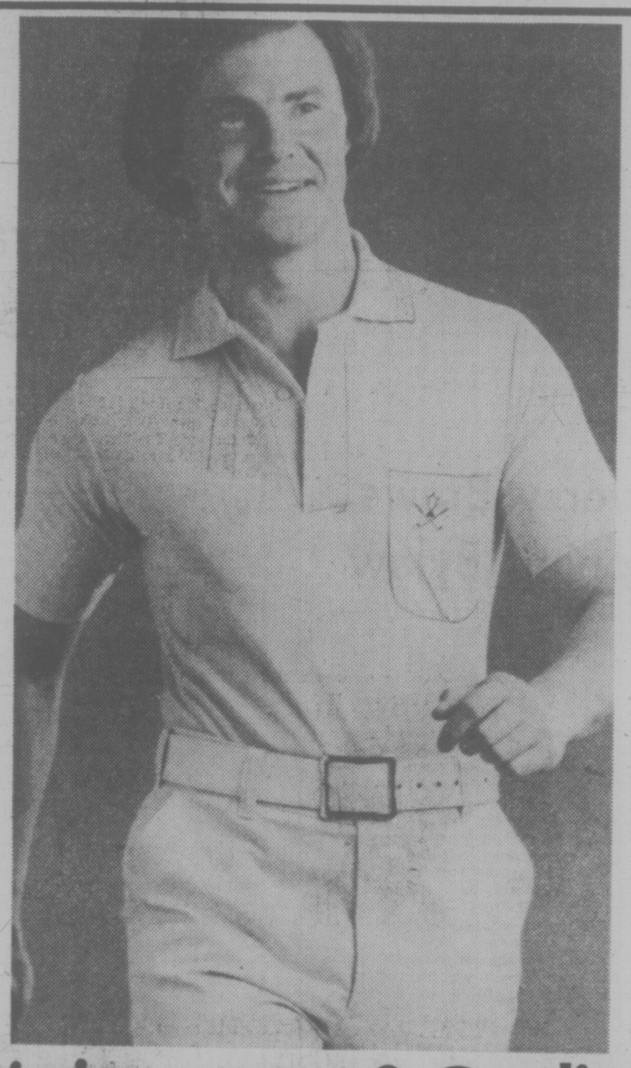

What's in a name? Quality and value — Dad's style!

**WOODWARD'S Walking Shorts**

Mid thigh length, in a permanent press blend of 65% polyester/35% cotton. Belt loop styling, with 2 front and 2 back pockets. Plains and patterns in summery shades. Sizes 30 to 42.

Sale Price ..... 9.99

**B.V.D. Golf Shirt**

Breezy short sleeve shirt with 4-button plaquet front and chest pocket. Easy care 75% cotton/25% polyester blend. In a selection of this season's colors. S-M-L-XL.

Sale Price ..... 8.99

**McGREGOR Sport Socks**

Start his day off on the right foot — with ankle socks by McGregor. 70% acrylic/30% nylon rib knit, with a soft sole for extra bounce. Plain white with sport stripe. Stretch sizes 10 to 13.

Sale Price ..... 1.19 pr.
2 pr. for 2.30

**LA RONDE Sweaters**

Give Dad a golf cardigan. They're both by La Ronde, fashioned from a machine washable/dryable link knit of 70% acrylic/30% mohair. Pick one in his favorite color. Sizes S-M-L-XL.

Sale Price .. 14.99

**VAN HEUSSEN Sweatshirts**

Terrific for a father who likes to keep fit. Hooded, zip front style with 2 zipper pockets, sport trim on sleeves. On the go in 100% acrylic. In an assortment of action shades. S-M-L-XL.

Sale Price ..... 8.99

**QUO VADIS Sportshirts**

Even if his favorite sport is relaxing in an easy chair, he'll go for this care-free long sleeved shirt. Full button front. In an array of patterns. S-M-L-XL.

Sale Price .. 15.99

**MAJESTIC Robes**

Just the way to wrap up his day. Choose from 2 judo style robes: One size fits all.
**A.** Striped 100% cotton terry velours
**B.** Print in 80% acetate/20% nylon.

Sale Price 19.99

**WOODWARD'S P.V.C. Jacket**

That casual touch to top off Dad's day, in a fully lined shirt jac style jacket of P.V.C. (Poly Vinyl Chloride), the new fabric that does a great imitation of leather. Spiffy styling, with snap button front and cuff. Navy, brown or tan. S-M-L.

Sale Price .. 15.99

*Woodward's Men's Shop, Main Floor.*

*Woodward's Mayfair, phone 386-3322.*
*Store Hours: 9:30 a.m.-5:30 p.m.*
*Monday to Saturday.*
*Evening shopping Thursday and Friday 'til 9:00 p.m.*

Woodward's

# TSE Industrials Remain Higher

AT TORONTO industrials remained fractionally higher in moderate mid-afternoon trading.

Volume of trading totalled 1.47 million shares by 2 p.m., down from 1.59 million at the same time Tuesday.

Declines outnumbered advances 173 to 150 with 52 issues unchanged.

Among industrials, Dome Pete gained ½ to $42½, Vulcan Industrial Packaging ¾ to $15½, Canadian Tire A ½ to $48¾, Inco A ⅛ to $32⅜ and Northern Telecom ¼ to $38¼.

Atco Industries A fell ¾ to $14½ and T.C. Bright A ½ to $7¼, following a reported drop in year-end net earnings of 30 cents a share to 20 cents.

Bell Canada was down ½ to $47⅝, Hudson's Bay Oil and Gas ½ to $37¾ and Scott's Restaurants ¼ to $8.

Roman Corp. rose ½ to $16¾. Rio Algom ½ to $32½ and Brenda Mines ¾ to $8. United Sisco dropped ¼ to $8¾ and Western Mines ⅛ to $6½.

Ranger Oil Canada was up ½ to $17¾. Asamera ⅜ to $14⅝ and Universal Gas ¼ to $8. Ulster Petroleums slipped two cents to 83 cents and Merland Explorations 15 cents to $1.35.

## New York

AT NEW YORK the stock market crept ahead slightly Wednesday in one of the quietest sessions of the year.

Brokers noted no special news to push the market strongly either way—except perhaps for some tentative hopes that interest rates might be levelling off after their recent sharp rise.

They said there was no marked reaction among investors to developments in the Democratic and Republican presidential races Tuesday and today because they were going pretty much according to what Wall Street had expected.

There was, however, some favorable response in the market to California voters' rejection of a proposal to put stiff new conditions on nuclear power usage. Among stocks with uranium interests, United Nuclear climbed ½ to $29, Kerr-McGee 1¾ to $75½ and Atlas Corp. ½ to $5⅛.

Westinghouse Electric rose ⅛ to $15 in active trading, and General Electric gained ½ to $53. Both companies make equipment for nuclear power plants.

## Montreal

AT MONTREAL indices were generally lower in moderate trading. Volume at 2.30 p.m., was 65,700 shares compared with 99,700 shares traded up to the same time Tuesday. Power Corp. of Canada Ltd. A was up ⅛ at $8⅞. Inco A Ltd. ⅛ at $32⅜ and Canadian Pacific Ltd. ⅛ at off ⅛ at $23, Moore Corp. Ltd. $17¾. Imperial Oil Ltd. A was ⅜ at $41⅜ and Kaiser Resources Ltd. ⅛ at $13⅞.

## London

AT LONDON prices drifted lower in light trading Wednesday. The Financial Times index was down 4.5 to 379.9 in mid-session trading and slumped further to close at 379.2. Canadian issues were fractionally lower. Industrial and oil stocks eased while mining shares were steady.

## DIVIDENDS

**Algoma Central Railway,** 18 cents, Sept. 1, record Aug. 6.

**Andres Wines Ltd.,** 15 cents, July 15, record July 2.

**Bay Mills Ltd.,** pfd. series A, 15 cents, Sept. 15, record Aug. 31.

**Canadian Industries Ltd.,** pfd., 93.75 cents, July 15, record June 30; pfd., 93.75 cents, Oct. 15, record Sept. 15.

**Conn Chem Ltd.,** class A, three cents; class B, three cents, both payable June 30, record June 15.

**Dalmys (Canada) Ltd.,** class A, five cents, semi-annual; class B, 4.25 cents, semi-annual, both payable July 2, record June 17.

**Dominion Foundries and Steel Ltd.,** class A, 36 cents; class B, 30.6 cents, both payable July 1, record June 14; 4¾-per-cent pfd., $1.19, Aug. 1, record July 9.

**Harding Carpets Ltd.,** class a, seven cents; class B, six cents; class C, seven cents; class D, six cents, all payable July 2, record June 17.

**International Mogul Mines Ltd.,** six-per-cent pfd., 30 cents, July 1, record June 15.

**Maher Shoes Ltd.,** pfd., 15 cents, July 2, record June 15.

**Riverside Yarns Ltd.,** class A, 12.5 cents, July 2, record June 18.

# TORONTO MARKET TRADING

In addition to Canadian Press stock reports, bond and mutual fund prices, market quotations alse are supplied by the following firms or agencies: Investment Dealers' Association of Canada, Richardson Securities, Royal Bank of Canada, Pemberton Securities, A. E. Ames & Co., Annett Mackay Ltd., Bongard Leslie & Co. Ltd., and Vancouver Stock Exchange.

**TORONTO CLOSING STOCKS**
**Distributed by CP**
**Toronto Stock Exchange—June 9**

Complete tabulation of Wednesday transactions. Quotations in cents unless marked $. z—Odd lot, xd—Ex-dividend, xr—Ex-rights, xw — Ex-warrants. Net change is from previous board-lot closing sale.

| Stock | Sales | High | Low | Close | Ch'ge |
|---|---|---|---|---|---|
| | | A and B | | | |
| A.G.F.M | 2000 | 190 | 188 | 190 | + 2 |
| Abby Glen | 17500 | $5⅛ | 5⅛ | 5¼ | + ⅛ |
| Abitibi | 6397 | $11⅞ | 11¾ | 11¾ | — ⅛ |
| Abitbi 10 | z40 | $50⅞ | 50⅞ | 50⅞ | |
| Acklands | 100 | $13⅛ | 13⅛ | 13⅛ | — ⅛ |
| Advocate | 2550 | 180 | 180 | 180 | |
| Afton Min | 100 | $6¾ | 6¾ | 6¾ | — ⅛ |
| Agnico E | 4497 | 55 | 485 | 5 | +15 |
| Akaitcho | 1300 | 84 | 82 | 84 | |
| Albany | 3000 | 30½ | 30½ | 30½ | — ½ |
| Alt East G | 5325 | $11½ | 11⅛ | 11¼ | |
| Alt Energy | 7690 | $10⅛ | 10¼ | 10⅛ | — ⅛ |
| Alta Gas A | 3992 | $12½ | 12¼ | 12⅜ | |
| Alta G C p | z75 | $57 | 57 | 57 | |
| Alta G F | 3160 | $25⅝ | 25½ | 25½ | — ¼ |
| Alta Nat | 242 | $26⅝ | 26⅝ | 26⅝ | — ⅛ |
| Alcan | 5423 | $24¾ | 24½ | 24⅝ | + ⅛ |
| Algo Cent | 125 | $12¾ | 12¾ | 12¾ | + ⅛ |
| Algoma St | 275 | $28¼ | 28 | 28 | — ¼ |
| All-Can B | 1200 | 240 | 230 | 235 | + 5 |
| Allarco Dv | 2300 | $12⅝ | 12¼ | 12¼ | |
| Alliance B | 2501 | 375 | 375 | 375 | |
| Alminex | 610 | $5⅝ | 5⅝ | 5⅝ | |
| Almin 4½ p | 100 | $34 | 34 | 34 | |
| Alum 3rd p | 100 | $26½ | 26½ | 26½ | + ⅜ |
| Am Bonza | 30002 | 435 | 400 | 435 | +35 |
| Am Larder | 15000 | 19 | 19 | 19 | |
| Am Eagle | 6000 | 59 | 58 | 59 | — 1 |
| Am Leduc | 1000 | 7½ | 7½ | 7½ | + ½ |
| Andres W | 275 | $10⅛ | 10⅛ | 10⅛ | |
| Ang CT 4½ | z50 | $23½ | 23½ | 23½ | |
| Ang CT 315 | 100 | $31½ | 31½ | 31½ | |
| Ang U Dev | z100 | 86 | 86 | 86 | |
| Aquitaine | 3830 | $22 | 21¾ | 22 | |
| Argosy | 2000 | 11½ | 11½ | 11½ | +1 |
| Argus | 135 | $30 | 30 | 30 | |
| Args 260 p | z100 | $27⅞ | 27¾ | 27¾ | |
| Argus B pr | z30 | $28 | 28 | 28 | |
| Asamera | 35300 | $14⅝ | 13⅝ | 14 | |
| Asbestos | 600 | $30 | 30 | 30 | |
| Ashland C | 100 | $10¾ | 10¾ | 10¾ | |
| Atco A | 16750 | $15¾ | 14 | 14 | —1¼ |
| Ato Hard A | 1700 | $13½ | 13½ | 13¾ | + ½ |
| BC Sugar A | 300 | $21¾ | 21¾ | 21¾ | |
| BP Can | 1489 | $10 | 9¾ | 9¾ | — ⅛ |
| Bad Boy | 110 | 315 | 315 | 315 | |
| Banister C | 700 | $9⅛ | 9 | 9 | — ¼ |
| Bank Mtl | 10289 | $15⅛ | 15 | 15 | |
| Bk Mtl r | 135909 | 15 | 14 | 14 | — ½ |
| Bank N S | 2558 | $40⅝ | 40½ | 40½ | — ¼ |
| Bankeno | 2500 | 190 | 185 | 188 | — 2 |
| Bathrst p | z95 | $11½ | 11½ | 11½ | |
| Baton | 100 | $8¾ | 8¾ | 8¾ | — ⅛ |
| Bell Canad | 17807 | $47⅝ | 47⅛ | 47¼ | — ⅜ |
| Bell A pr | 216 | 47 | 47 | 47 | — ⅜ |
| Bell B pr | z85 | $47¼ | 47¼ | 47¼ | |
| Bell D pr | 1345 | $49⅞ | 49⅞ | 49⅞ | + ⅛ |
| Bell 2.28 | 600 | 528 | 25⅞ | 26 | |
| Bell Can W | 13050 | 395 | 380 | 390 | + 5 |
| Beth Cop A | 8045 | $13¾ | 13½ | 13½ | — ⅛ |
| Bi Hawk | 2000 | 24 | 24 | 24 | + 1 |
| Block Bros | 10900 | 420 | 410 | 420 | +10 |
| Border C | 200 | 215 | 211 | 211 | + 1 |
| Bovis Cor | 10956 | 85 | 84 | 85 | |
| Bow Valy | 14255 | $24⅛ | 23¾ | 24⅛ | + ⅛ |
| Bralor Res | 3900 | 360 | 350 | 360 | + 5 |
| Bramalea | 150 | $5¾ | 5¾ | 5¾ | — ¼ |
| Brameda | 13100 | 129 | 122 | 122 | + 1 |
| Brascan A | 3923 | $10⅞ | 10¾ | 10¾ | + ¼ |
| Brenda M | 1100 | 8 | 8 | 8 | + ⅜ |
| Bridger | 6500 | $7 | 6⅞ | 7 | |
| Bright A | 600 | $7½ | 6⅞ | 6⅞ | — 1 |
| Brinco | 1050 | 355 | 350 | 350 | — 5 |
| BC Frest p | 165 | $3¾ | 3¾ | 3¾ | + 1 |
| BC Phone | 2025 | $12⅞ | 12¼ | 12⅜ | |
| BC Phone r | 9932 | 23 | 21 | 21½ | |
| BCPh 4½ p | z10 | $45 | 45 | 45 | |
| BCPh 1956 | z35 | $48¼ | 48 | 48¼ | |
| BCPh 4.84 | 400 | $12¼ | 12¼ | 12¼ | |
| BCPh 6.80 | 225 | $17½ | 17½ | 17½ | — ¼ |
| BCP 7.04 p | 200 | $18 | 17¾ | 17¾ | — ¼ |
| BCP 10.16 p | 200 | $26¼ | 26¼ | 26¼ | |
| Broul Reef | 4000 | 24½ | 24½ | 24½ | |
| Brunswk | 3800 | $5⅜ | 5¼ | 5¼ | — ⅛ |
| Budd Auto | 1000 | $5⅜ | 5¼ | 5¼ | — ⅛ |
| Bulora Cor | 1000 | 20 | 20 | 20 | |
| Burns Fds | 170 | $10⅝ | 10⅝ | 10⅝ | — ¼ |
| | | C | | | |
| CFCN | 536 | $8¼ | 8 | 8 | — ¼ |
| Cad Frv | 100 | $11⅛ | 11⅛ | 11⅛ | |
| Cal Pow A | 845 | $29⅝ | 29¼ | 29¼ | — ¼ |
| Cal P 4½ p | z20 | $46¾ | 46¾ | 46¾ | |
| Cal P 5 p | z25 | 53 | 53 | 53 | |
| Cal P 10 p | 50 | $103½ | 103½ | 103½ | —1½ |
| Cal P 9.80 | 20 | $102½ | 102½ | 102½ | |
| Calvrt Die | 100 | 225 | 225 | 225 | |
| Calvert | 12000 | 20 | 18 | 18 | |
| Cam Mine | 13250 | 42½ | 41½ | 42 | + ⅛ |
| Camflo | 400 | $9⅝ | 9½ | 9⅝ | |
| C Chib A | 500 | 410 | 410 | 410 | |
| Camp RL | 440 | 524 | 24 | 24 | |
| Campeau A | 855 | 485 | 480 | 485 | + 5 |
| Can Cem L | 1740 | $9½ | 9⅜ | 9½ | + ⅛ |
| CDC pr B | 1991 | 598 | 97¾ | 97¾ | — ¼ |
| C Nor West | 9999 | $8¼ | 8⅛ | 8⅛ | — ⅛ |
| C Pakrs C | 275 | $22⅝ | 22¾ | 22¾ | |
| Can Perm | 350 | 518 | 18 | 18 | — ¼ |
| CS Pete | 6150 | 330 | 325 | 325 | — 5 |
| Can Trust A | 1165 | $22⅝ | 22½ | 22½ | |
| C Trust 7¼ | 1600 | $19¾ | 19¾ | 19¾ | |
| C Tung | 300 | 400 | 400 | 400 | |
| C Cabless | z40 | $17½ | 17½ | 17½ | |
| C Cable w | 900 | 215 | 210 | 210 | — 5 |
| Cdn Cel | 530 | $6⅞ | 6⅝ | 6¾ | |
| CC Man A | 275 | $24 | 23½ | 24 | |
| C Curtis | 1000 | 50 | 50 | 50 | — 3 |
| C Ent Gas | 6300 | 395 | 385 | 390 | |
| CGE | z25 | $27¼ | 27¼ | 27¼ | |
| C Hidrogas | 300 | 100 | 100 | 100 | — 5 |
| C Homestd | 1300 | $6½ | 6⅜ | 6⅜ | + ⅛ |
| C Hydro | 2500 | $8⅝ | 8¼ | 8⅜ | — ⅛ |
| C1 Bk Com | 4025 | $26½ | 26⅜ | 26⅜ | — ⅛ |
| CIL | 250 | $24 | 24 | 24 | — ⅛ |
| C1 Powr A | 715 | $15½ | 15¼ | 15½ | + ⅛ |
| C Lencour | 10000 | 12 | 12 | 12 | — 1 |
| C1 Pete | z154 | 14 | 12 | 12 | |
| C Malart | 20600 | 37 | 36 | 37 | —3½ |
| C Manoir | 300 | $5⅛ | 5⅛ | 5⅛ | — ¼ |
| C Marconi | 23700 | 465 | 460 | 460 | — 5 |
| C Merrill | 3240 | $9 | 8¾ | 9 | + ¼ |
| C Ocdental | 1020 | $13⅜ | 13⅜ | 13⅜ | + ⅛ |
| CP Inve | 7920 | $22⅛ | 21⅞ | 21⅞ | — ¼ |
| CP Inve pr | 570 | $44 | 44 | 44 | — ½ |
| CP Ltd | 20541 | $17⅝ | 17⅝ | 17⅝ | + ¼ |
| C Reserve | 1100 | 420 | 415 | 420 | |
| Cdn Sup O | 5228 | $45⅜ | 45¼ | 45¼ | |
| Cdn Tire A | 6234 | $48¾ | 48½ | 48¾ | + ½ |
| C Utilities | 3700 | $12½ | 12¼ | 12⅜ | + ⅛ |
| CU 10¼ | 565 | $26⅞ | 26⅞ | 26⅞ | + ⅜ |
| C Util w | 5060 | 375 | 365 | 370 | + 5 |
| CWN G 4 pr | 100 | $8½ | 8½ | 8½ | |
| CWN 5½ p | 208 | $11⅞ | 11⅞ | 11⅞ | — ⅛ |
| Canbra | 300 | 395 | 395 | 395 | |
| Candel Oil | 800 | $14 | 14 | 14 | + ½ |
| Canron | 840 | $21 | 20¾ | 20¾ | — ¼ |
| Caron 6 pr | z75 | $85 | 85 | 85 | |
| Capit Div | 1075 | 33 | 33 | 33 | |
| Cara | 400 | $5½ | 5¼ | 5¼ | — ⅛ |
| Carl OK | 4380 | 310 | 305 | 310 | + 5 |
| Carl B p | 400 | $25¼ | 25 | 25¼ | |
| Cerma A | 100 | $11½ | 11½ | 11½ | |
| Cassiar | 455 | $6⅝ | 6¼ | 6¼ | — ⅛ |
| Celanese | 1100 | $5⅛ | 5 | 5⅛ | + ⅛ |
| Celan 175 p | z25 | $16¾ | 16¾ | 16¾ | |
| Cent Pat | 1000 | 79 | 79 | 79 | |
| Chib M | 1000 | 37 | 37 | 37 | — 1 |
| Chieftan D | 1335 | $11¼ | 11 | 11 | |
| Chromaco | 125 | 220 | 220 | 220 | — 5 |
| Chrysler | 3826 | $19⅛ | 18¾ | 18¾ | — ⅜ |
| CHUM | 900 | $7¼ | 7¼ | 7¼ | + ¼ |
| CHUM B | z5 | 59 | 9 | 9 | |
| C S 10¼ | 150 | $10¼ | 10¼ | 10¼ | — ⅛ |
| Citibrome | 650 | 215 | 215 | 215 | |
| Coch Will | 550 | 31 | 31 | 31 | |
| Cominco | 4544 | $38⅛ | 38¼ | 38⅛ | + ⅜ |
| Com Cap | 1408 | 300 | 290 | 300 | +10 |
| C Holiday I | 700 | 315 | 315 | 315 | |
| Compro | 300 | 7 | 6¾ | 7 | + ¼ |
| Compr Ap | 150 | $11½ | 11½ | 11½ | + ⅜ |
| Coniagas | 1600 | 57 | 55 | 55 | |
| Con Chm A | 400 | 56 | 6 | 6 | |
| Con Bath A | 790 | $35 | 35 | 35 | |
| Con Bath B | 250 | $34⅛ | 34⅛ | 34⅛ | |
| Con Bath p | z75 | $16 | 16 | 16 | |
| C Bath 68 w | 720 | $15 | 15 | 15 | + ⅛ |
| Con Bldg | 1450 | 245 | 237 | 241 | + 6 |
| Con Fardy | 8800 | 425 | 415 | 420 | — 5 |
| C Durham | 1000 | 58 | 58 | 58 | + 2 |
| C Marben | 10300 | 75 | 72 | 72 | + 2 |
| C Morisn | 900 | 161 | 160 | 160 | — 1 |
| Cons Prof | 2500 | 23 | 22 | 23 | — 2 |
| C Rambler | 500 | 155 | 155 | 155 | |
| C Rexspar | 5000 | 127 | 126 | 126 | |
| Con Textile | 1500 | 210 | 210 | 210 | + 5 |
| C West P | 500 | 81 | 81 | 81 | —19 |
| Con Distrb | 9900 | 385 | 370 | 370 | —15 |
| Cons Gas | 4490 | $12¼ | 12 | 12 | |
| Con Gas D | 200 | $21½ | 21½ | 21½ | |
| Control F | 200 | 290 | 290 | 290 | |
| Corby vt | z25 | $17⅜ | 17⅜ | 17⅜ | |
| Cornat Ind | 2127 | 425 | 420 | 420 | —10 |
| Cornat pr | 300 | 19 | 19 | 19 | — 5 |
| Corp.Food | 100 | 59 | 9 | 9 | |
| Cosmos R | 14900 | 400 | 390 | 400 | +10 |
| Courvan | 6000 | 17 | 17 | 17 | + 1 |
| Craigmt | 600 | $6⅛ | 6⅛ | 6⅛ | |
| Crwn Life | 427 | $48 | 48 | 48 | — ½ |
| Crow Nest | 436 | 36 | 36 | 36 | |
| Crush Intl | 3450 | $8⅞ | 8⅛ | 8⅞ | + ½ |
| Cuvier M | 500 | 95 | 95 | 95 | + 3 |
| Cyprus | 1000 | $10½ | 10½ | 10½ | |
| | | D to G | | | |
| DRG Ltd A | 400 | $5⅛ | 5⅛ | 5⅛ | |
| Dale-R pr | 200 | 56 | 6 | 6 | |
| Dalmy A | 500 | $9¼ | 9¼ | 9¼ | — ⅛ |
| Daon Dev | 1300 | $8¼ | 8 | 8¼ | |
| Daon A | z50 | $6⅝ | 6⅝ | 6⅝ | |
| Debhld B p | 196 | $57 | 57 | 57 | + 1 |
| Decca R | 1450 | $7⅞ | 7¾ | 7¾ | |
| D Eldona | 500 | 47 | 47 | 47 | — 1 |
| Deltan Ltd | 1000 | 485 | 480 | 480 | —10 |
| Denison | 901 | $60½ | 60 | 60½ | + ⅛ |
| Dicknsn | 8222 | 55 | 490 | 5 | + 5 |
| Digtech | 1000 | 55 | 55 | 55 | |
| Discovry | 1300 | 60 | 60 | 60 | |
| Dist Tr A | 6400 | 395 | 395 | 395 | + 5 |
| Doman I | 1525 | 480 | 475 | 480 | |
| Dome | 600 | 542 | 42 | 42 | |
| Dome Pete | 6950 | $42⅞ | 41½ | 42½ | + 1 |
| D Bridge | 6735 | $35¾ | 35¼ | 35¾ | + ½ |
| D Cltrs A | 200 | $6⅝ | 6⅝ | 6⅝ | — ⅛ |
| Dofasco A | 1806 | $28⅞ | 28⅛ | 28¼ | + ⅛ |
| D Scotish p | 100 | $23¾ | 23¾ | 23¾ | — ⅜ |
| Dom Store | 19700 | $15¼ | 15⅛ | 15⅛ | |
| D Textile A | 900 | $9¼ | 9¼ | 9¼ | + ⅛ |
| Domtar | 9608 | $22¾ | 22¼ | 22¼ | — ⅛ |
| Donlee M | 200 | 17⅝ | 7⅝ | 7⅝ | |
| Dunrale | 1000 | 12 | 12 | 12 | |
| Du Pont | z10 | $16⅞ | 16⅞ | 16⅞ | |
| Dylex Ltd | z50 | $6¾ | 6¾ | 6¾ | |
| Dylex L A | z50 | $6⅞ | 6⅞ | 6⅞ | |
| E-L Fin | z30 | $6½ | 6½ | 6½ | |
| E-L Fin w | 700 | 130 | 130 | 130 | |
| East Mal | 2213 | 200 | 196 | 196 | — 4 |
| East Sul A | 420 | 160 | 155 | 155 | — 5 |
| Estn Prov | 400 | 325 | 325 | 325 | +10 |
| Econ Inv | 400 | $13 | 13 | 13 | |
| Ego Mines | 500 | 60 | 60 | 60 | |
| Electro A | 225 | $5 | 5 | 5 | |
| Emco | 1700 | $8½ | 8⅜ | 8½ | + ⅜ |
| Emco w | 5200 | 300 | 300 | 300 | |
| Exquisite | 100 | 251 | 251 | 251 | — 2 |
| Falcon C | 1600 | $8⅛ | 8 | 8 | |
| Falcon | 601 | $37¼ | 37¼ | 37¼ | + ¼ |
| Fed Ind A | 1200 | $5⅝ | 5 | 5 | — ⅜ |
| Fidelity Tr | 200 | 355 | 355 | 355 | +15 |
| Fields S | 700 | $8¾ | 8¾ | 8¾ | — ⅛ |
| Finning T | 150 | $13¼ | 13¼ | 13¼ | — ⅜ |
| F Mar | z180 | 47 | 47 | 47 | |
| Foodex S | 471 | $5¾ | 5¾ | 5¾ | |
| Ford Cnda | 100 | $83 | 83 | 83 | + 1 |
| F Seasons | 1800 | 350 | 345 | 345 | — 5 |
| F Sea A pr | 7100 | $5⅝ | 5⅛ | 5¼ | — ¼ |
| F Season w | z40 | 110 | 110 | 110 | |
| Francana | 4000 | $8½ | 8⅜ | 8½ | |
| Fraser A | 100 | $21¼ | 21¼ | 21¼ | |
| Frobex | 10000 | 9 | 9 | 9 | — ½ |
| Fruehauf | z50 | $6¼ | 6¼ | 6¼ | |
| Gaz Metr | 700 | $6⅝ | 6⅝ | 6⅝ | — ⅛ |
| Gen Baker | 700 | $5½ | 5½ | 5½ | |
| G Distrb A | 100 | $8 | 8 | 8 | |
| GMC | 236 | $65⅛ | 65⅛ | 65⅛ | + ⅛ |
| Genstar L | 270 | $22⅛ | 21⅞ | 21⅞ | — ⅜ |
| Gesco Ds | 500 | 355 | 345 | 345 | —30 |
| Gnt Masct | 7800 | 135 | 133 | 135 | + 1 |
| Giant Yk | 195 | $6¼ | 6¼ | 6¼ | + ⅛ |
| Gibraltar | 11400 | 8 | 7¾ | 8 | + ½ |
| Glendale | 500 | 140 | 140 | 140 | |
| Goldray | 5050 | 52 | 50 | 50 | — 2 |
| Goodyear | 300 | $13 | 13 | 13 | — ⅛ |
| G Mckay A | 100 | $8¼ | 8¼ | 8¼ | + ¼ |
| Graff G | 10725 | $34 | 34 | 34 | — ⅛ |
| Granduc | 1600 | 150 | 140 | 150 | + 5 |
| Gt Oil Sds | 1043 | 70 | 70 | 70 | — 1 |
| G L Nickl | 9775 | 67 | 65 | 67 | + 1 |
| GL Paper | 250 | $30⅜ | 30⅜ | 30⅜ | |
| Gt West S | 1800 | 465 | 440 | 440 | —30 |
| G West wt | 500 | 145 | 125 | 125 | —25 |
| Greyhnd | z50 | $18 | 18 | 18 | |
| Guar Trst | 1742 | $5⅝ | 5¼ | 5¼ | — ⅛ |
| Guar Tr r | 25074 | 11 | 10 | 10 | — 1 |
| Gulf Can | 8856 | $31⅜ | 31¼ | 31¼ | — ¼ |
| | | H to L | | | |
| Hambro C | 200 | 300 | 300 | 300 | +10 |
| H Group A | 200 | 470 | 470 | 470 | +10 |
| Ham Tr | 1000 | $16⅜ | 16⅜ | 16⅜ | + ⅜ |
| Hardee | 9315 | 105 | 100 | 105 | + 5 |
| Hard Crp C | z75 | 475 | 475 | 475 | |
| H Wood | 2400 | 115 | 101 | 101 | —14 |
| Hawker S | 2667 | $6⅛ | 6 | 6 | |
| Hayes D A | 245 | $6⅜ | 6¼ | 6⅜ | |
| Holinger A | 912 | $36 | 35¾ | 36 | + ¼ |
| Home A | 425 | $31⅜ | 31⅜ | 31⅜ | + ⅛ |
| Horne Pit | 100 | 340 | 340 | 340 | |
| H Bramor | 550 | 295 | 270 | 295 | +10 |
| Howdn DH | 200 | $9⅜ | 9⅜ | 9⅜ | |
| Hud Bay A | 1395 | $19¼ | 19¼ | 19¼ | + ⅛ |
| Hud Bay B | 100 | 19 | 19 | 19 | |
| H Bay Co | 4355 | 920 | 190 | 190 | — ¼ |
| HB Oil Gas | 1180 | $37¾ | 37⅜ | 37⅜ | — ⅛ |
| Husky Oil | 3850 | $20⅜ | 20⅜ | 20⅜ | |
| Husky E w | 500 | $5⅛ | 5⅛ | 5⅛ | — ⅛ |
| Hydra Ex | 5500 | 24 | 23½ | 23½ | —1½ |
| Hy's Ltd | z70 | 265 | 265 | 265 | |
| IAC | 600 | $17⅜ | 17⅛ | 17⅜ | + ⅛ |
| ITL Ind | 600 | 102 | 102 | 102 | |
| IU Intl | 6325 | $10¼ | 10 | 10⅛ | |
| Imasco A | 385 | $25½ | 25¼ | 25½ | |
| Imasco A p | z75 | 305 | 305 | 305 | |
| Imp Gen | 100 | 250 | 250 | 250 | |
| Imp Oil A | 19221 | $23⅛ | 22⅞ | 23 | — ⅛ |
| Imp Oil B | 500 | $23 | 23 | 23 | |
| INCO A | 11610 | $32½ | 32 | 32¼ | |
| INCO B | 600 | $32⅜ | 32⅜ | 32⅜ | |
| Indal | 238 | $14⅝ | 14⅝ | 14⅝ | — ¼ |
| Indusmin | 100 | $8½ | 8½ | 8½ | |
| Inland Gas | 200 | $9 | 9 | 9 | |
| Inland G p | 225 | $11 | 11 | 11 | — ⅛ |
| Inter-City | 4480 | 475 | 460 | 475 | |
| Inter C B w | 600 | 260 | 260 | 260 | |
| IBM | 472 | $248⅜ | 246½ | 248½ | +2½ |
| Int Mogul | 2050 | 250 | 250 | 250 | + 1 |
| I Mogul A | 200 | $10⅜ | 10⅜ | 10⅜ | — ⅜ |
| Int Obaska | 3000 | 12½ | 12½ | 12½ | — ½ |
| Interpool | 500 | $10½ | 10¼ | 10¼ | — ¼ |
| Int Pipe A | 8340 | $14½ | 14⅜ | 14½ | + ⅛ |
| Int Pipe w | 5125 | 36 | 35 | 35 | |
| Inv Grp A | 905 | $7½ | 7 | 7 | — ⅛ |
| Inv Grp 5 p | 100 | $13⅜ | 13⅜ | 13⅜ | + ⅛ |
| ISO | 500 | 125 | 125 | 125 | — 3 |
| Jannock | 250 | $6⅞ | 6¾ | 6⅞ | + ⅛ |
| Jannock A | 200 | $11½ | 11½ | 11½ | |
| Jannock B | z37 | $11½ | 11½ | 11½ | |
| Jelex | 5000 | 14 | 13 | 13 | |
| Kaiser Re | 2550 | $13⅞ | 13¾ | 13⅞ | — ⅛ |
| Kam Kotia | 3400 | 68 | 65 | 67 | — 3 |
| Kaps Tran | 500 | 161 | 161 | 161 | — 2 |
| Keen Ind | 925 | 215 | 210 | 210 | — 5 |
| Keeprite B | 2700 | $9¼ | 9 | 9 | — ⅜ |
| Kelly D A | 200 | $5¾ | 5¾ | 5¾ | |
| Kelsey H | 400 | $11⅞ | 11⅞ | 11⅞ | |
| Kerr A A | 2975 | $13⅛ | 13 | 13⅛ | + ¼ |
| K Anacon | z33 | 19 | 19 | 19 | |
| Koffler A | 250 | 460 | 460 | 460 | |
| Labatt A | 965 | $16¾ | 16⅝ | 16¾ | + ⅛ |
| Labatt A p | z83 | $16½ | 16½ | 16½ | |
| Lacana | 3340 | 380 | 375 | 380 | |
| LDnt Cem | 530 | 375 | 375 | 375 | + 5 |
| L Shore | z20 | 215 | 215 | 215 | |
| Lakehead | 5000 | 33 | 30 | 30 | — 3 |
| Lamb M A | 300 | 110 | 110 | 110 | —15 |
| Laurasia | 18550 | 50 | 47 | 48 | — 4 |
| Lau Fin | 460 | $6⅝ | 6⅝ | 6⅝ | |
| Lau Fn 140 | 100 | $16½ | 16½ | 16½ | |
| Leigh Inst | 1300 | 205 | 205 | 205 | — 5 |
| Leons Frn | 100 | $8 | 8 | 8 | |
| Levy A pr | 100 | 56 | 6 | 6 | — ¼ |
| Liberian | 100 | $15⅞ | 15⅞ | 15⅞ | + ⅛ |
| Linc T w | z200 | 350 | 350 | 350 | +25 |
| LL Lac | 1050 | 145 | 145 | 145 | |
| Livingsto | 600 | $13⅜ | 13⅜ | 13⅜ | — ⅛ |
| Living w | 225 | 59⅜ | 9⅜ | 9⅜ | — ⅜ |
| Lob Co A | 220 | 425 | 425 | 425 | — 5 |
| Lob Co B | 735 | 425 | 425 | 425 | —15 |
| Lob Ltd Ap | 650 | $14 | 14 | 14 | |
| Lochiel | 4650 | 125 | 123 | 125 | + 5 |
| Loeb M | 1900 | 295 | 295 | 295 | |
| Logistec A | 300 | 205 | 205 | 205 | +25 |
| Lost River | 100 | 240 | 240 | 240 | —10 |
| | | M to O | | | |
| MDS Helth | 1445 | 205 | 205 | 205 | —10 |
| MEPC | 100 | $6½ | 6½ | 6½ | |
| MEPC p | z50 | $14 | 14 | 14 | |
| MICC A | 125 | 25 | 25 | 25 | — ⅛ |
| MH Cable | 223 | $10⅜ | 10⅜ | 10⅜ | + ⅛ |
| Mclan H A | 2300 | $8¾ | 8½ | 8½ | — ¼ |
| MB Ltd | 4605 | $21¼ | 20⅞ | 21 | — ¼ |
| Madeline | 100 | 250 | 250 | 250 | + 5 |
| Madsen | 2300 | 47½ | 47½ | 47½ | — 1 |
| Magna Int | 400 | $16⅛ | 16⅛ | 16⅛ | + ⅛ |
| Magnason | 400 | 235 | 228 | 228 | —12 |
| Magnetics | 4000 | 64 | 63 | 64 | + 3 |
| Maisic Wl | 3350 | 239 | 226 | 230 | + 5 |
| Mar Bar | 1043 | 70 | 70 | 70 | |
| M Lf Gard | z10 | $21¾ | 21¾ | 21¾ | |
| M Lf Mills | 550 | 529 | 28¼ | 29 | + ¾ |
| Maplex M | 800 | 365 | 365 | 365 | —10 |
| Marcana | 5000 | 14 | 14 | 14 | |
| Maritime | 100 | $18 | 18 | 18 | |
| Mar T 860 | 1250 | $9½ | 9½ | 9½ | + ¼ |
| Markel F | 200 | 375 | 375 | 375 | —25 |
| Mass Fer | 10725 | $27⅜ | 27¼ | 27½ | + ¼ |
| Mas F A | 400 | $25⅞ | 25⅜ | 25⅞ | + ¼ |
| Mas F B | 2350 | $25½ | 25¼ | 25½ | — ⅜ |
| Matgmi A | 400 | $17⅞ | 17½ | 17½ | — ⅛ |
| Mc Adam | z200 | 36½ | 36½ | 36½ | |
| Mc Intyre | 155 | $36½ | 36½ | 36½ | — ¼ |
| Melton R E | 3530 | 55 | 480 | 480 | —20 |
| Mercantil | 1695 | $16½ | 16¼ | 16⅜ | + ⅛ |
| Merland E | 5000 | 320 | 305 | 310 | —10 |
| Meta Uran | 1800 | 8 | 8 | 8 | |
| Mindamr | 1000 | 16½ | 16½ | 16½ | — ½ |
| Minri Res | 3420 | 155 | 154 | 155 | |
| Moffat A | 900 | $7⅞ | 7¾ | 7¾ | — ⅛ |
| Molson A | 1070 | $17⅞ | 17¼ | 17½ | + ⅛ |
| Molson B | z50 | $16½ | 16½ | 16½ | |
| Mon Life | 500 | $26 | 26 | 26 | |
| Moneco A | 513 | $17⅞ | 17⅞ | 17⅞ | + ⅛ |
| Moore | 22955 | $41¾ | 41 | 41⅛ | — ¾ |
| Multi-Mi | 1000 | 42 | 42 | 42 | — 1 |
| Multi Acc | 850 | 275 | 275 | 275 | + 5 |
| N B Cook | 400 | 100 | 100 | 100 | —10 |
| NBU Mine | 1300 | 240 | 240 | 240 | — 5 |
| NSI Mark | z200 | 94 | 94 | 94 | |
| NaChrs I | 1300 | 465 | 460 | 465 | + 5 |
| Nat Trust | 190 | $16 | 16 | 16 | + ⅛ |
| Neonex | 1800 | 180 | 174 | 179 | — 1 |
| New Ath | 18500 | 7 | 6½ | 7 | |
| N Dimens | 1000 | 44 | 44 | 44 | |
| N Provid D | 500 | 17 | 17 | 17 | + 1 |
| N Que Regl | 100 | 225 | 225 | 225 | —13 |
| N York Oil | 5000 | 38 | 38 | 38 | |
| Nfld LP A | 250 | $10⅞ | 10⅞ | 10⅞ | |
| Nfld Tel A | 400 | $14½ | 14½ | 14½ | — ¼ |
| Nick Rim | 1000 | 10½ | 10½ | 10½ | — ½ |
| Noranda A | 3406 | $37 | 36¾ | 37 | + ⅛ |
| Norbaska | 1000 | 20 | 20 | 20 | |
| Norcen | 7228 | $13⅛ | 13 | 13 | — ⅛ |
| Norcen B | 625 | $23¼ | 23⅛ | 23⅛ | — ⅜ |
| Norcn 150 | 450 | $23¼ | 23¼ | 23¼ | + ¼ |
| Norcen w | 2350 | 230 | 223 | 223 | —13 |
| Normick P | 700 | 270 | 270 | 270 | —10 |
| NC Oils | 59200 | $8⅛ | 8⅛ | 8⅛ | — ⅛ |
| Nor Cl 260p | z25 | $26½ | 26½ | 26½ | |
| Nor Tel | 10154 | $38⅜ | 37⅞ | 38 | |
| NTecm B w | 750 | $17⅜ | 17½ | 17½ | + ¼ |
| Northgat | 1100 | 410 | 410 | 410 | |
| Northld | z200 | 8 | 8 | 8 | |
| NW Util p | 100 | $41 | 41 | 41 | + ¼ |
| NS Savngs | 400 | $12⅜ | 12⅜ | 12⅜